The Weather
Today—Sunny with high of about 48. Saturday—Fair and slightly warmer. Yesterday—High, 42 at 3:10 p. m.; low, 36 at 4:06 a. m. (Details on Page B-11.)
Phone NA. 4200

The Washington Post

FINAL
Phone NA. 4200

NO. 26,559 — Copyright, 1949, By The Washington Post Company. — Entered as Second Class Matter, Postoffice, Washington, D. C. — WASHINGTON: FRIDAY, MARCH 4, 1949

CARRIER DELIVERY PER MONTH: Daily and Sunday $1.35, City Zone $1.50, Elsewhere; Daily Only .90, " " .90, " "; Sunday Only .45, " " .65, " "
SINGLE COPY PRICE: Daily .05; Sunday (city zone) .10; Sunday (elsewhere) .15

Norway, Denmark to Join Alliance Talks

House Sum Called Well Below Need Of Schools

$5 Million More Required to Cover Minimum Program, Dr. Strayer Says

By Elsie Carper
Post Reporter

To provide a "minimum" school program, the District will have to spend five millions more than the House of Representatives allowed when it passed the local fund bill Wednesday.

This was the conclusion of Dr. George D. Strayer, who yesterday submitted a 2000-page, 15-volume report on the District school system to the Senate and House District Appropriations subcommittees.

The Strayer report said a "minimum" program would call for an annual school budget of $28,352,268. An "acceptable" program would require $28,970,798 while a "defensible" program would call for $29,655,868, or more than six millions over the figure the House allowed.

Administrative Changes Urged

Sweeping changes in the administration of schools and in the work of the Board of Education also are called for in the report, eight months in preparation.

Dr. Strayer, retired professor of education at Columbia University's Teachers College, was assisted by a staff of 22 prominent educators.

They found results of the city's educational program "spotty" with some schools doing a "bang-up job" and others falling down in teaching the fundamentals.

"In general, Washington has good schools," Dr. Strayer declared, summarizing his study. "Just as certain," he added, "they ought to be improved and it will require money to do it."

Increases recommended by Dr. Strayer would go for raising the salaries of teachers and administrative personnel; reducing the size of classes; providing kindergarten training for all children; improving library services, particularly in the elementary grades; providing more textbooks and instructional supplies; paying salaries of clerks to assist elementary principals; better maintenance of plants and equipment; and a sick leave program for teachers.

Despite its present financial plight, the city should be able to meet its obligation to the children, he declared, adding that "many a community has done more to increase its budget to take care of school needs than will be required of the District."

He also would spend 10 million dollars for new plants for the two teacher colleges, Wilson and Miner, and would increase their budgets by from 300 to 400 per cent to expand the faculty and the educational program.

Three outstanding deficiencies in the local public schools as

See STRAYER, Page 18, Column 1.

D. C. Bars Television For Drivers in Cars

Installation of television equipment in motor vehicles so as to be visible to the drivers was prohibited yesterday by the District Commissioners on the grounds that such installations would create a traffic hazard.

The action was taken on the recommendation of Director of Vehicles and Traffic George E. Keneipp. Similar legislation was passed by the Maryland State Legislature and is now before Governor William Preston Lane, jr.

Correction

Woodward & Lothrop's sales for the fiscal year ended July 31, 1948, totaled $38,891,139. A typographical error made the figure $33,891,139 in a news story yesterday. The Washington Post regrets the error.

"Used Car" Ad In Post Gets Results

"I sold my car to the first caller for the price I asked," reported Mr. F. K. of V Street N.W. He offered Post readers a 1940 Ford 2-door sedan for $750.

Want a quick sale for your car? Use The Washington Post. 'Phone NA. 4200.

Highlights of Strayer Report On District School System

Highlights of the report by Dr. George D. Strayer on the District school system:

The House-passed school appropriation is five to six million dollars short of needs.

School teaching philosophy is good, but results are spotty.

Teaching load should be cut, particularly in Negro schools.

Teacher salaries should be raised $330 a year. The time needed to reach top pay should be reduced.

The school board should spend less time on details, more time on policy.

Food-serving units should be provided in elementary schools. All food should be served at cost.

The two teachers' colleges need a 10-million-dollar plant expansion.

The city can do a better job training handicapped children.

Duplication of functions by white and Negro systems should be reduced by reorganization of school administration.

A story detailing the serious shortcomings of the school athletic program will be found on Page B-5. Other stories on the Strayer report on Pages 18 and 19.

Senator Lucas Opposes Chief

Simple Majority to Break Filibusters Urged by Truman

By Mary Spargo
Post Reporter

President Truman yesterday said he favored curbing filibusters by a simple majority vote and ran into immediate opposition even from his party's leader in the Senate.

The Chief Executive told his news conference he had always been opposed to filibusters but, he added that it was up to the Senate to decide on its own rules.

"I regret that I am compelled to disagree with my chief," said Senator Scott Lucas (D., Ill.), majority leader, when informed of the President's statement.

Lucas pointed out that he is already on record for requiring a "constitutional majority" to shut off debate in the Senate. That would be 49 votes, a majority of the whole Senate, while a simple majority would be one-half of those present and voting.

Changes Seen Confirmed

Embattled Southern Democrats who are fighting any change in Senate rules hailed the President's statement as confirming their charges that the real purpose of the Administration is rule by a simple majority.

Senator Richard B. Russell (D., Ga.), leader of the Southern group, commented:

"If the President can work his will he will be in absolute control of the Senate and there will be an end to Government of checks and balances."

Russell added that he welcomed the President's statement as clarifying the issues. It should open the eyes of some undecided Senators, he said, to the changes which are now contemplated, changes which would, he added, make the Senate a completely subordinate body.

The President's comment, made at his news conference yesterday, came in the middle of a four-day-old filibuster against a proposed rules change to curb filibusters.

Under the proposal now before the Senate, debate would be cut short any time two-thirds of those present so voted.

Voting Record Cited

President Truman predicted yesterday that the filibuster will run its course and his program would go through.

The Chief Executive said he had been in many filibusters when he served in the Senate, always trying to break them up.

He emphasized that he favored the majority rule, not necessarily the constitutional majority of 49 Senators, but a simple majority of those present. He suggested that reporters look up his voting record when he was in the Senate.

Senator Spessard L. Holland (D., Fla.) carried the brunt of the fight for the Southern group yesterday

See RULES, Page 15, Column 4.

Broad Powers Are Favored In Home Rule

Senate Subcommittee Tentatively Agrees On Elected Council

By Thomas Winship
Post Reporter

The Senate District Home Rule Subcommittee yesterday tentatively agreed to seek a Washington self-rule measure granting "broadest possible" authority to an elected city council.

Following a two-hour closed session, Senator Estes Kefauver (D., Tenn.), chairman of the District suffrage group, said:

"We definitely lean toward simple legislation that will give an elected city council the broadest possible authority within constitutional limits."

It was indicated that the Kefauver subcommittee has in mind a plan that would let the council enact most District laws subject to congressional review. Last year's Auchincloss bill called for giving the council power to "propose" but not "enact" laws for the District.

Details Not Settled

How "simple" the legislation would be remained an unsettled question. Kefauver explained that his two subcommittee members—Senators Margaret Chase Smith (R., Me.) and Matthew M. Neely (D., W. Va.)—wanted to consider further the basic question whether District government reorganization should be dropped from the home rule measure.

Kefauver said staff members would immediately start drafting two self-rule measures; one also calling for an overhauling and regrouping of District agencies and one without.

The subcommittee expects to meet within a week to make final choice between the two approaches, and possibly submit the question to the full District Committee, Kefauver said.

The three-man Senate group did reach final accord yesterday on several other features of the home rule bill.

Some decisions represented ac-

See HOME, Page 20, Column 4.

Resigns College Post

Newark, N. J., March 3 (AP).—The Right Rev. Msgr. James Francis Kelley resigned today as president of Seton Hall College. The Rev. John L. McNulty succeeds him.

Slavs Hike Rail Fares

Belgrade, Yugoslavia, March 3 (U.P.).—A 100 per cent hike in all passenger railway fares in Yugoslavia went into effect March 1. The official explanation was that the people did not really need to travel except in special cases.

Negro Heads Owning Firm

25 Apartment Units for Sale As Cooperative to 'All Races'

A 25-unit apartment building at 2008 16th st. nw. has been turned into a cooperative open to "persons of all races, colors and creeds who believe in democracy and want to live together."

This was announced yesterday by Mrs. Geneva K. Valentine, president of the Equitable Realty Co., which recently acquired the $150,000 property.

Mrs. Valentine said she has offered sale of the apartments to the present white occupants and informed them today is the deadline for purchases. After the deadline, she said, the cooperative apartments may be purchased by anyone.

"I have been led to believe that some occupants will buy their apartments," said Mrs. Valentine, who is a Negro and has been in the real estate business here for 14 years. "I feel there are whites who are willing to live with colored persons of good backgrounds."

Mrs. Valentine said she had signed contracts for the sale of five apartments to Negro buyers. The contracts will become effective if present occupants decide not to buy their apartments.

Prices on the apartments range from $4350 to $8850. The $8850 apartments consist of two bedrooms, living room, kitchen, bath and foyer.

Mrs. Valentine identified the previous owner of the apartment building as C. Keith Carlin, attorney and former army officer. Carlin is the brother of C. C. Carlin, jr., publisher of the Alexandria Gazette, and his family has owned the building since its construction in 1923.

The building is a walkup type, four stories and basement, and is of brick construction.

U. S. Recalls Murphy for New Duties

By Murrey Marder
Post Reporter

Ambassador Robert D. Murphy has been recalled from Germany, where he has been political adviser to Gen. Lucius D. Clay, to become acting director of a new Office of German and Austrian Affairs in the State Department.

The State Department announced that action last night, in a move that marks general strengthening of civilian control over occupation areas.

George F. Kennan, director of the State Department's top-level Policy Planning Staff, will leave here next week for a two to three-week trip to Germany to discuss policy with General Clay, the occupation commander, and military and diplomatic staffs there.

Kennan, in addition to his overall planning work, has headed a committee that has been attempting to work out a concrete occupation policy for Germany and end civilian-military differences.

The post that Murphy will take here will be created by eliminating the Office of Assistant Secretary for Occupied Areas, which has been headed by Assistant Secretary Charles E. Saltzman, it was announced, and transferring its German-Austrian staffs and functions to the new office.

Saltzman will now handle "special assignments" for Secretary of State Dean G. Acheson. Far Eastern occupation matters previously under Saltzman's direction will be transferred to the Office of Far Eastern Affairs, headed by W. Walton Butterworth.

James W. Riddleberger, deputy political adviser to Murphy at American occupation headquarters at Frankfurt, Germany, will assume Murphy's duties there.

These departmental changes mark a first major step in revision of occupation policy, urged by the Hoover Commission on Reorganization of the Executive Branch of the Government, of which Secretary Acheson was vice chairman.

Acheson said last week that he proposed to institute the recommendations as soon as possible, and had already begun some of them.

The Hoover Commission declared that, "The Government's responsibilities for occupied areas in Germany, Austria, and the Far East are divided, with the State Department being assigned responsibility for formulation of policy and the Army Department for execution and administration of policy.

"From the outset," said the commission, "serious frictions have existed in this arrangement."

The commission said conditions do not warrant the State Department's assuming administration of occupied areas, but urged a "direct channel of communication" between theater commanders and the Secretary of State, with the State Department in full, actual control of policy.

Eventually, it is planned to have an Assistant Secretary with full responsibility for each of the world's four geographical divisions—European, Near Eastern, Far Eastern and American Republic affairs, but this will require legislation for additional secretaries. Last night's order is viewed as a step toward this arrangement.

Gen. Clay has repeatedly sought to retire as United States military governor of Germany. Last week,

See POLICY, Page 2, Col. 3

Louis Johnson to Succeed Forrestal as Defense Chief

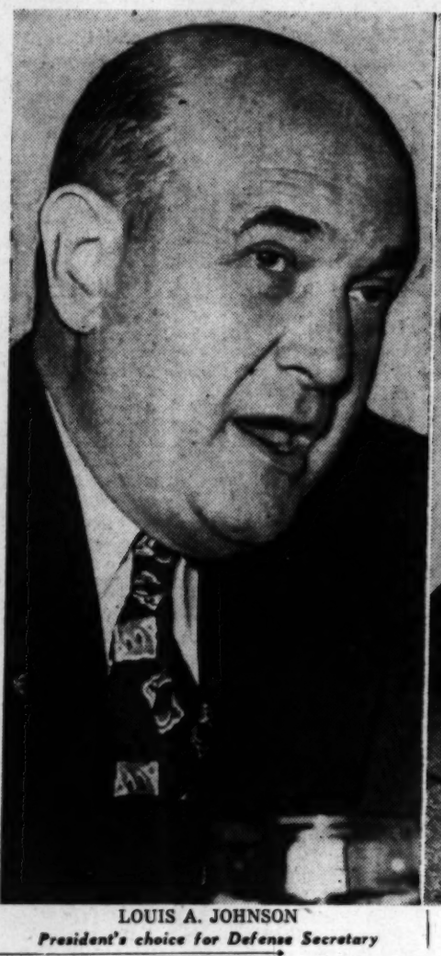

LOUIS A. JOHNSON
President's choice for Defense Secretary

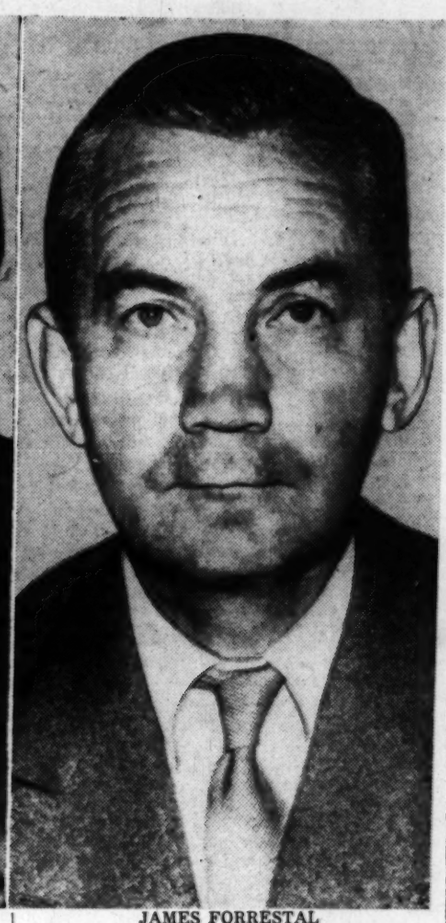

JAMES FORRESTAL
His resignation accepted

Molotov Hit In U. S. Note Backing Clay

By John M. Hightower
Associated Press Reporter

The United States accused Soviet Foreign Minister Molotov yesterday of using "misrepresentation and distortion of fact" in an effort to keep a Soviet repatriation mission in the American zone of Germany.

Gen. Lucius D. Clay, American commander, had ordered the mission to leave in a note delivered to Molotov at Moscow yesterday. Washington backed up Clay 100 per cent.

The American note, released here by the State Department, was sent to Molotov in reply to a protest against Clay's order which the

See STATE, Page 4, Column 3.

Red Mission Gets Orders; Ours, Too

Soviet Repatriation Mission ordered out of blockaded Frankfurt headquarters by Russian commander who retaliates by ordering American graves registration teams out of the Soviet zone of Germany. Story on Page 4.

Royall to Stay As Army Head, President Says

By Edward T. Folliard
Post Reporter

Secretary of Defense James Forrestal will leave the Cabinet on March 31 and will be succeeded by Louis A. Johnson.

President Truman made the announcement at a White House news conference yesterday and said that Forrestal had been trying to resign for a year. The reason given in an exchange of letters was "urgent personal considerations."

Colonel Johnson—he holds that rank in the Army reserve and likes the title—will take over a government establishment that is the Nation's biggest single spender and employer, with an annual budget of close to 15 billion dollars, uniformed personnel of 1,600,000 and several hundred thousand civilian employes.

Won Truman's Gratitude

He won President Truman's gratitude in 1948 when, as chairman of a finance committee, he helped raise $1,500,000 for the hard-pressed Democratic National Committee.

Johnson, who has law offices in Clarksburg, W. Va., and in the Shoreham Building here in Washington, was national commander of the American Legion in 1932-33, and served as Assistant Secretary of War in 1937-40. He is 58.

The retirement of Forrestal at the end of the month will remove from the Washington scene the only remaining hold-over from the Roosevelt Cabinet.

In accepting Forrestal's resignation, Mr. Truman expressed "heartfelt . . . gratitude and appreciation" for the New Yorker's distinguished career in Government since he was

See JOHNSON, Page 2, Column 4.

Man Falls Onto $7460

Louisville, Ky., March 3 (AP).—Eugene J. Straus told a jury in Jefferson Circuit Court today he fell over a pile of money bags on the vault floor of a bank here in December, 1947, and hurt himself. The jury awarded him judgment for $7460 against the Security Bank.

Prices Going Up and Down, Says Truman

By John W. Ball
Post Reporter

Prices are going both up and down at the same time, President Truman told his news conference yesterday. The only drop, he said, has been in farm prices, while lead, zinc, iron, etc., are on the same old spiral upward.

The Government's objective now, he added, is to get a ceiling on the spiral going up and a floor under the spiral going down. That, Mr. Truman asserted, was the objective of the Full Employment Act of 1946—to meet either a spiral going up or a spiral going down.

Mr. Truman declined to comment on whether in carrying out his plan to put a floor under prices he would urge rigid support of farm prices at 90 per cent of parity. Price supports are at that basis now, but will go to a sliding scale, from 60 to 90 per cent of parity, January 1, unless Congress acts.

The President said the Federal Reserve Board's action of Wednesday in easing controls on consumer credit was a common-sense way of preventing either inflation or disinflation.

The board modified Regulation W governing installment buying, giving buyers of automobiles and 11 other items 21 months to pay for them instead of 15 to 18 months as at present.

In spite of a statement of a couple of weeks ago that no such relaxation was planned, Mr. Truman said that easing credit terms has been under constant consideration by the Federal Reserve Board,

See PRICES, Page 19, Column 4.

Property Owners Elect

Harold H. David of David Properties last night was elected president of the District chapter of the Property Owners Association of America.

Heart Attack Victim

Judge McMahon Dies at 69 After 32 Years on D. C. Bench

Municipal Court Judge John Patrick McMahon, 69, who had served 32 years on the bench in Washington, died at 9 p. m. yesterday at his home, the Argonne Apartments, 1629 Columbia rd. nw. He had suffered a heart attack in the morning.

Judge McMahon

Born and reared in Washington, Judge McMahon attended St. John's College on Vermont ave. before taking his liberal arts and law degrees at Columbian College, now George Washington University.

He married the former Edith Slater, also a native Washingtonian who survives him.

After several years of private law practice in the District, Judge McMahon was appointed judge of the Police Courts here in 1917 by President Wilson.

He was active on the bench until his death.

Judge McMahon's conscientious approach to the administration of justice was evident in decisions requiring firmness with law enforcement agencies as well as with law violators.

On March 27, 1936, he was confronted by a lifelong friend on trial for speeding on Georgia ave. Judge McMahon accepted his plea of guilty after greeting the defendant by his first name, fined him $10 and offered to lend him the money to pay his fine.

As recently as last year, he delivered a scathing criticism from the bench of two policemen who had failed to appear on time for arraignment of a robbery suspect.

"With all these crimes being committed, you, as witnesses to a felony, don't show enough interest to come to court!" he exclaimed.

In 1942, he fined a defendant $50 on charges of drunkenness and assault, but paused long enough to express his views on the man's treatment of his wife:

"Most fellows get a little careless about this after being married a little while," he commented. "Just working and supporting your family is not enough. There is a great deal more to life."

He was a member of the District Bar Association, the Manor Club and the Board of Trade.

Besides his wife, he leaves three sisters, Miss Margaret McMahon, and Mrs. W. Pearson Gawler, both of 1419 Columbia rd. nw., and Mrs. Frank Gleichauf, Cleveland, Ohio, and a niece, Mrs. Thomas Campbell, Las Cruces, N. Mex.

Tells of Beating, Strangling

Suspect Under Truth Serum Says He Killed Millionaire

New Orleans, March 3 (AP).—Police said a young Kentuckian admitted under "truth serum" tonight that he beat and strangled Virginia millionaire James Mahoney in his French Quarter hotel room the night of February 21.

Acting Police Superintendent Joseph Scheuering said Louis Eugene Hoover, 25, told him and other witnesses:

"I pasted him and pasted him several times. The only thing I used was my fist. I gave him a rabbit punch with my hand on the back of the head. That might have broken his neck."

(The United Press quoted Hoover as saying he murdered Mahoney because the millionaire had "cursed my wife." Hoover said he "laid on the bed with Mahoney" and when he told Mahoney his wife might not like that, Mahoney called his wife a "bad name." The fight and killing followed.)

Mahoney's nude and bloody body was found in the hotel the morning of February 22. The head was battered and the neck broken, with a towel wrapped around it.

After giving details of the crime Hoover said, while still under influence of the drug (pentothal):

"I wish I could live like this forever. I am feeling no pain.

"No matter what the courts might say, if they are inclined to be sympathetic and would set me free, don't let me go. Send me to an institution where I can be cured."

Hoover has been under treatment at two Veterans' Administration hospitals as a mental patient.

Scheuering stressed that Hoover's statements under influence of the drugs "are not a confession."

Hoover is still held on "investigation of murder" charges.

Norse Defy Red Warning As Neighbor State Acts

Norwegian Note Expected to Reject Nonaggression Pact Proposal by Soviet

Norway and Denmark will take part in the talks here for a North Atlantic Defense Alliance.

The decision of Norway to defy a Russian warning and participate was announced here late yesterday by Ambassador Wilhelm Munthe de Morgenstierne. He said he will meet with the negotiators of seven other nations at 11 a. m. today.

Denmark's decision was reported in an Associated Press dispatch from Copenhagen. The dispatch said Denmark's Parliamentary Foreign Relations Committee voted last night to approve participation. Denmark's representative may join the talks here early next week.

Diplomatic sources in Copenhagen reported that the committee was expected to reaffirm its action this morning and the affirmative reply, to be drafted by Premier Hans Hedtoft, will then be sent here.

Norway's acceptance of the invitation came a few hours after she delivered to the Soviet Embassy in Oslo her reply to a Russian proposal for a Norwegian—Russian nonaggression pact.

Contents of the note will be made public today. It was expected to reject the Moscow offer. The Russians had accompanied the offer with a warning to Norway to stay out of the North Atlantic Pact.

The pact, now being negotiated here, would link the United States and Canada with the nations of western Europe.

Only 11 Communists Oppose

Ambassador Morgenstierne announced that the Norwegian Parliament at Oslo had voted overwhelming approval for the government to enter the talks. He said the only opposition came from the 11 Communists in the Storting.

On receiving this word, he said, he promptly informed the State Department, which immediately extended an official invitation on behalf of the United States, Canada, Britain, France, Belgium, the Netherlands and Luxembourg, the nations which have been discussing the pact here.

Sweden, the best armed of the Scandinavian powers, is still clinging to her traditional role of an unattached neutral.

The role of the Communists in Norway and Denmark in opposing participation in the pact has been minor so far. Communist leaders in both countries have jumped aboard the current Communist propaganda bandwagon by declaring that in any East-West war, they would make common cause with the people of the so-called popular democracies, meaning Soviet Russia and her satellites.

Danish Legislators for Pact

Finnish Communists yesterday chimed in with the same line. Russia, by taking Finland's Arctic coast, is now Norway's neighbor on the east.

Dispatches said that of the 150-member lower house of the Danish Parliament, only 10 Liberals, 9 Communists and 6 Georgists are opposed to joining Atlantic Pact talks. In the upper chamber of 76 members, seven Liberals and one Communist are against the move.

Dispatches from Rome said that the Italian Foreign Office had confirmed that Italy is requesting admittance to the pact talks.

Husband Reports Wife, 2 Daughters, Bonds, Silver Gone

A 39-year-old mother and her two daughters were reported missing yesterday with $15,000 in bonds, a large amount of family silverware and jewelry.

The woman was identified by police as Mrs. Ruth W. O'Neil, 6209 Western ave. nw. She was said to be accompanied by her daughters, Ann, 13, and Patty, 10, and driving a 1948 maroon Oldsmobile sedan.

Mrs. O'Neil's husband, James J. O'Neil, zone manager of Nash Kelvinator Sales Corp., described her as a gray-eyed blonde, 5 feet 8 inches tall and weighing 145 pounds. He said she had been ill when she disappeared some time yesterday.

Today's Index

	Pages		Pages
Amusements	B4	Federal Diary	B1
Classified	B8-11	Financial	24, 25
Columnists	22, 23	Obituaries	B2
Comics	C10, 11	Radio	B11
Crossword Puzzle	B11	Sports	B5, 6, 7, 8
District Line	C10	Weather	B11
Editorials, Cartoon	22	Women	C1-9

PEOPLE In The NEWS

When Johnson Succeeds Forrestal, Boxer Will Yield Ring to Wrestler

A wrestler now takes over from a boxer as head man in the Pentagon.

Louis Arthur Johnson, prospective new Secretary of Defense, was wrestling champion when he attended the University of Virginia more than 30 years ago.

Standing 6 foot 2 and built in proportion, Johnson towers over James Forrestal, the outgoing Secretary of Defense, whose broken nose is a souvenir of boxing days.

When President Truman announced yesterday that Johnson was to head up the National Military Establishment, it must have wiped out whatever disappointment the big fellow carried over from something that happened to him in 1940.

Victim of Roosevelt Blitz

He was then Assistant Secretary of War in charge of industrial mobilization. His superior in the War Department, Secretary Harry Woodring, was opposed to the Roosevelt rearmament program, feeling that it invited war.

About the time France was falling, Woodring opposed aid to the Allies and was dumped from the Cabinet. Johnson, who was all out for such aid, was widely regarded as the next Secretary of War.

President Roosevelt, at this point, executed his famous "blitz" of the Republican Party. Just as the GOP was gathering in Philadelphia for its 1940 national convention, he asked two of the party's elder statesmen—Henry L. Stimson and Frank Knox—to join his Cabinet. Stimson was made Secretary of War and Knox Secretary of the Navy.

Stimson asked Johnson for his resignation and named Judge Robert P. Patterson, a fellow Republican of New York, as Assistant Secretary of War.

Friends of Johnson were shocked. Johnson must have been, too. It was the second disappointment he experienced during the period, the other having to do with the Vice Presidency. He had been boomed for the No. 2 place on the 1940 Democratic ticket, but Mr. Roosevelt chose Henry Wallace as his running mate.

At any rate, Johnson now finds himself about to move into a post far more important than Secretary of War. He will head a department that embraces all the armed services, Army, Navy and Air.

The prospective new member of the Truman Cabinet was born at Roanoke, Va., January 10, 1891, the son of Marcellus A. and Katherine Leftwich (Arthur) Johnson. After winning his law degree at the University of Virginia, he went to Clarksburg, W. Va., to hang out his shingle. He had heard that it was "a young man's town."

At the age of 26 he was elected to the West Virginia Legislature. He was thinking of running for Governor of the State when World War I turned his thoughts to fighting. He attended an officers' training camp, went to France as a captain, and saw action in the Meuse-Argonne offensive. Later he accompanied the Ninetieth Division into Germany and served with the Army of Occupation.

He was a pioneer member of the American Legion, and it was as a result of his work as national commander in 1932-33 that he got into big-time politics.

President Roosevelt had been elected on a platform that promised a 25 per cent cut in Government expenses. When benefits for disabled veterans were cut, Johnson pleaded their cause, and made an impression on Mr. Roosevelt.

Lauded by Patterson

In the 1936 campaign, Johnson headed the war veterans division of the Democratic Party and worked hard for a second term for Mr. Roosevelt. He was made an Assistant Secretary of War the following year.

There was a sharp division of opinion about Johnson while he was feuding with Secretary of War Woodring. Some accused him of disloyalty and charged that he had undermined Woodring. Others defended him on the ground that whatever he did was in the national interest.

Testifying before a Senate committee in 1947, Johnson described Woodring as "a sincere pacifist." He charged that Woodring and the then Secretary of Labor Frances Perkins, aided by Gen. Brehon B. Somervell, had blocked his 1939 plan for industrial mobilization.

Much of what Johnson did to prepare the United States for war bore fruit.

Robert P. Patterson, when Secretary of War in 1946, told an American Legion convention that Johnson had shortened World War II by 18 months.

Truman Fund Raiser

President Truman asked Johnson to help raise funds for the 1948 campaign at a time when Democratic prospects seemed hopeless to most people. He did a bang-up job as chairman of the party's finance committee, helping to raise $1,500,000.

Mr. Truman showed his appreciation by attending a luncheon of the finance committee at the Mayflower the day before his inauguration.

Thanking the money raisers, the Chief Executive recalled that there was a time in the '48 campaign when the party couldn't buy radio time or "even pay for the transportation of the President from one end of the country to the other."

Soviet Asks End of Jap Strike Ban

Soviet Ambassador Alexander S. Panyushkin yesterday demanded that Gen. Douglas MacArthur be ordered to end a strike ban for government workers in Japan. The State Department withheld comment.

The Russian envoy issued his statement before the Far Eastern Commission, made up of 11 allied powers, here. The commission sets up the broad general policies for Japan, and these are interpreted and put into operation by General MacArthur, supreme commander of the allied powers.

Panyushkin, in a press release given out after yesterday's meeting, charged that the strike ban and other regulations dealing with Japanese workers is a violation of the Potsdam Declaration. The commission refused to act on a similar demand by the Soviet Ambassador in January.

Envoy Gets New State Post

Harris & Ewing
ROBERT D. MURPHY
Returning from Germany

POLICY—From Page 1

Murphy Heads New Office

Secretary of the Army Royall said no decision has been made either on Gen. Clay's retirement or his successor.

Both Clay and his advisers are reported to have urged the State Department to establish a clear policy for America's share in directing the future of western Germany. General Clay is said to have repeatedly protested that he has been forced to make "spot" decisions on major issues.

Murphy, who is 54 and a career diplomat, has been in his present post since September, 1944, when he was named adviser on German affairs to Gen. Dwight D. Eisenhower, then supreme commander, Allied Expeditionary Force.

A native of Milwaukee, Murphy entered the diplomatic service in 1917 as a legation clerk in Switzerland. In 1942, he became personal representative of the President in North Africa and there he had a leading role in the controversial political maneuvering and intelligence arrangements that preceded the American landing at Casablanca.

native of New Orleans.

King Peter Gets $60,000

Paris, March 3 (U.P.).—A Paris court today awarded former King Peter of Yugoslavia, now in exile in the United States, 20 million francs (about $60,000) left in the Bank of Paris by his late father, King Alexander.

Louis Johnson to Succeed Forrestal March 31

JOHNSON—From Page 1

summoned to Washington by Franklin D. Roosevelt in 1940.

Other Three to Stay

The Chief Executive, in response to a reporter's question, said that all three civilian heads of the armed services were going to stay. These are Secretary of the Army Kenneth C. Royall, Secretary of the Navy John L. Sullivan, and Secretary of the Air Force W. Stuart Symington.

There had been reports that Royall was to follow Forrestal into retirement.

Mr. Truman, according to persons who ought to know, has been much displeased with Royall.

Last month, while he was in Tokyo, the Army head was represented as saying at a press conference that the United States would pull its troops out of Japan in the event of war with Russia. Royall denied saying it and some of the reporters who were present backed him up. Others insisted that he had said it.

Incident Was Embarrassing

The incident was embarrassing to Mr. Truman and Secretary of State Acheson and both made statements that there had been no change in American policy with respect to Japan.

About the same time, the Department of the Army released an exciting report prepared by Gen. Douglas MacArthur's intelligence men. It told of a Russian spy ring that existed in Japan before Pearl Harbor and named Agnes Smedley, an American writer, as a member of the ring.

An Army spokesman later admitted that there was no proof to back up the charge against Miss Smedley.

Reports that Secretary Forrestal would leave the Washington scene have been current in Washington ever since President Truman won a full, four-year term on November 2.

West Virginia Lawyer

They have been coupled with reports that Johnson would succeed him as head of the national military establishment.

The gossip around Washington after the election was that Mr. Truman was vexed with Forrestal because he didn't do enough in the '48 campaign. It was said, also, that Forrestal had been hurt by praise from Gov. Thomas E. Dewey of New York.

Associates of Mr. Truman have insisted that there was nothing to this talk.

More credence was given to a report that the Chief Executive disliked the way Forrestal sometimes moved into the field of foreign policy.

Letters Are Released

Mr. Truman, at yesterday's news conference, seemed to be aware of the various stories that have been circulated about relations between him and Forrestal. In telling reporters that he was releasing the exchange of letters, he said these would tell the truth and the facts.

The President's letter, dated March 3, bore the salutation "Dear Jim."

"At my personal urging," it read, "you have agreed to remain in Washington far beyond the time when you had expressed a hope of leaving Government service."

It went on to praise Forrestal's nearly nine years in Government service. As Undersecretary of the Navy and as Secretary of the Navy, the letter said, the former Wall Street investment banker directed a program that made the American Navy "the greatest seapower in history.

"It then fell to you," Mr. Truman wrote, "to assume even larger responsibilities as the country's first Secretary of Defense. You discharged all these duties well and faithfully."

The President recalled how Forrestal went into the battle areas in World War II and said that his entire service had been characterized by vision and foresight. He went on to say:

"Because of those urgent personal considerations about which you have spoken to me so many times, I accept your resignation effective at the close of business on March 31. Although I take this action reluctantly, I do so with less misgiving because I know you will be standing by to give advice and counsel as we go forward in the work of enhancing the national security.

"For all that you have done in your country's behalf and the service which you will continue to give out of your abundant experience, I tender you heartfelt assurance of my gratitude and appreciation.

Secretary Forrestal, after paying tribute to the men and women in the armed services, told Mr. Truman:

"I am mindful of your wish that this will not mark the end of our association, and repeat that if any time in the future you desire to call upon me for service, I shall be at your command.

"I wish to take this occasion to express again my deep appreciation of your consistent understanding and support in the difficult initial period of the process of unification of the Armed Forces."

SPECIAL NOTICES

CAPITAL TRANSIT COMPANY
DIVIDEND ON STOCK

Pursuant to action of the Board of Directors of Capital Transit Company at its regular meeting held February 24, 1949, a dividend of fifty cents (50c) per share on the Capital Stock of the Company will be paid on April 1, 1949, to Stockholders of record of such stock as of March 11, 1949. The stock transfer books of the Company will not be closed.
Wm. B. Bennett, Vice President and Secretary.

CAPITAL TRANSIT COMPANY
Notice of Annual Meeting of Stockholders.
To the Stockholders of
Capital Transit Company:

NOTICE IS HEREBY GIVEN that the annual meeting of stockholders of CAPITAL TRANSIT COMPANY will be held at the office of the company, 36th and M Streets, N.W., Washington, D. C., on MONDAY, April 11, 1949, at 11:00 o'clock in the forenoon, Eastern standard time, for the purpose of electing directors of the company to serve for the ensuing year and until their respective successors are duly elected and qualified, and transacting such other business as may properly come before the meeting, or any adjournment or adjournments thereof.

The stock transfer books of the company will not be closed, but in lieu thereof the board of directors has fixed the close of business on March 11, 1949, as the record date for the meeting, and only stockholders of record at that time will be entitled to notice of and to vote at the meeting or any adjournment or adjournments thereof.

By Order of the Board of Directors.
WM. B. BENNETT, Secretary.
Washington, D. C.
March 4, 1949.

35 DAY CRUISE
No Service Charge
TO SOUTH AMERICA
SAIL MARCH 17th or 31st
FROM BALTIMORE
De Luxe Accommodations on Modern Cargo Vessel
A Golden Opportunity
$550 No Tax
Waters Travel Service
Member of the American Society of Travel Agents
1603 K St. N.W. NA. 1880.
Near Statler and Carlton Hotels

WHY NOT?
IT COSTS NO MORE TO PARK AT THE
CAPITAL GARAGE
NEW YORK AVE., between 13th and 14th
"Every Auto Service"

$99 Calif. $50 Miami
1429 EYE ST. N.W. ST. 2277

FAST AND FREQUENT SERVICE AT THE RIGHT HOUR TO
NEW YORK
ALL TRAINS DIESEL-POWERED
ON-TIME DEPENDABILITY!
COURTEOUS SERVICE
GOOD MEALS
Phone STerling 8100 for information
Those who know ... use the B&O!

John Cavanagh Ltd. Fifth Avenue at 47th Street New York

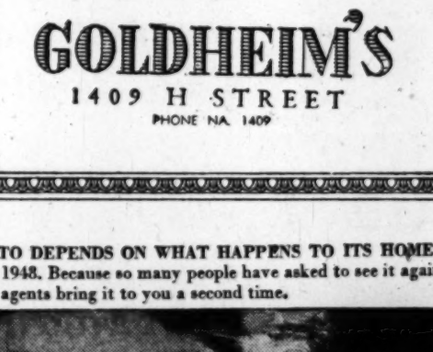

Typically Cavanagh

A hat you can wear for years must have more than fine fur felt, select leather sweat-bands, and silk ribbons. It must have the character which Cavanagh have imparted to their fine products. These distinguished hats are always in restrained good taste, their style appeal never grows old.

$12.50 to $40

Sole Agents for Hickey-Freeman Clothes

GOLDHEIM'S
1409 H STREET
PHONE NA. 1409

"WHAT THIS COUNTRY AMOUNTS TO DEPENDS ON WHAT HAPPENS TO ITS HOMES."...
This message appeared first in March, 1948. Because so many people have asked to see it again, the life insurance companies and their agents bring it to you a second time.

"I pray the Lord my soul to keep"

Whatever our creed or language, we have all felt the impulse to pray. We may worship in various forms . . . we may call our God by various names . . . but, somehow, most of us express our faith in a Higher Power. When our loved ones are spared, we give thanks. At times of confusion or danger we call for guidance. When confronted by a mighty mountain, or the perfection of a tiny snowflake, we are awed by the wonder of life. We teach our children our faith, so that they will not be alone as they face the world.

genuine suede jackets
in two handsome styles 29.50

Suede skins of luxurious quality, soft and supple as velvet, but very sturdy. Tailored into jackets of unusual smartness. Full zipper fronts, knitted collars, cuffs and waistbands. Turtle neck style (illustrated) or military style with slash pockets. Designed for comfort and good appearance, for campus and sports wear.

Saltz F street
1341 F STREET

Faith unites families for greater happiness

FAITH is a family affair!

Faith is not just for holy days. Faith is for every day . . . at work, at play, in the quiet times the family has together.

We *need* faith—and never so desperately as today. The world is filled with voices of confusion. It is easy to feel helpless and alone. But faith in a Power outside ourselves can be a bedrock of family unity, a shield for family happiness.

A return to faith can give men and women a broader view of life—a sense of perspective. Then they are better prepared for the give-and-take of family living. Small disputes have less chance of growing into serious quarrels which may tear marriage apart. The family united in faith has a strong and lasting bond.

Children naturally turn to faith when it is a daily part of the family life. And when they know the real meaning of faith, they will be tolerant of those who express *their* faith in other ways.

The home atmosphere is far different when a family stops trying to walk alone, when it sees its place in the bigger scheme of things. It works together for the things it can control—and trusts its God for guidance in problems beyond its control. Such a family can't help feeling closer together, more sure of itself, happier!

To keep alive the family's faith calls for a positive plan—just as you plan for your family's material welfare. *How* your family expresses its faith is a matter of choice. What is important to you is that you *do* express it!

The Life Insurance Companies and their Agents
60 EAST 42nd STREET, NEW YORK 17, N. Y.

West Europe Plans Quick Troop Action

Western Germany

Allies Would Decentralize New State

Frankfurt, Germany, March 3 (AP).—The three Western military governors called today for a decentralization of powers in the forthcoming western German republic and excluded Berlin from the federal regime.

Western German political leaders assailed the changes, suggested by the military governors in the proposed constitution for the republic. One of them, Carlo Schmid, told newsmen in Bonn that the Social Democratic Party cannot accept the Allies' suggestions in their present form.

The constitution was drafted by an all-German parliamentary council in Bonn. The American, British and French authorities suggested 10 changes in all.

Besides the question of western Berlin's status, the changes dealt with electoral machinery and the division of legislative power in such fields as public welfare, civil and criminal law, courts and war damages. The Allies want the rights and powers of the individual states in western Germany strengthened in relation to the projected central government.

The governors, American Gen. Lucius D. Clay, British Gen. Sir Brian Robertson and French Gen. Pierre Koenig, have informed the Germans also that they wanted the draft constitution revised to reduce the central government's financial powers.

Members of the Bonn council said the military governors' recommendations represent a "complete victory" for the French, who fear a revival of German nationalism and do not want a complete split with Russia.

Ernst Reuter, western Berlin's anti-Communist mayor, said the military governors' decision is "not very polite or very wise." He pointed out that, in the municipal election last December, western Berliners voted overwhelmingly in favor of the West and against communism.

London, March 3 (AP).—The House of Commons approved tonight Britain's biggest peacetime defense fund after Defense Minister A. V. Alexander said it was needed "so long as Russia maintains her veto on peace and security."

The defense budget for 1949-50 timated at £759,860,000 ($3,039,440,000).

The vote was 227 to 3. The House beat down 291 to 155 a Conservative amendment contending the money is not being spent wisely.

In debate, Alexander said the five-nation Brussels Alliance is making military plans for "any sudden emergency."

He made the statement after a week in which Communist spokesmen of France, Italy, Britain, Germany, the United States and Austria had said western Communists would back the Soviet Union in event of war between the East and West.

Finnish aand Danish Communists made similar declarations of loyalty to Russia tonight.

Today "joiners" included the Austrian Communist party, which pledge support of its armed force of 5000 men to the Soviet Union in case of war; the Mexican Communist Party which supported the pro-Soviet attitude of French and Italian Reds but omitted any "welcome" to invading Soviet troops; and the Canadian Communists who declined to say what they would do in event of war but declared they oppose any attempt to "destroy socialism by war."

Alexander said the Brussels Alliance — composed of Britain, France, Belgium, the Netherlands and Luxembourg—is studying tactical problems connected with the defense of western Europe.

It is clear "before ourselves and the rest of the world that our defense measures have no aggressive purpose," he said, adding:

"We regret their necessity, but our duty is clear. So long as Russia maintains her veto on peace and security, so long shall we have to be prepared to carry whatever burden is needful to enable us to play our proper part in the defense of the free peoples of the world."

A supply board, the Defense Minister continued, has made a comprehensive review of the defense production capacity of each of the five nations. The board also is arranging for the equipment of the new defense forces of western Europe. Fighter aircraft already are being supplied to France, Belgium and the Netherlands, Alexander said.

A War Office spokesman said the "if-war-comes" statements of Communists outside of eastern Europe flow naturally from the writings of Communist leaders. Apparently he was referring to the Communist concept which classed Russia as the starting point of a world revolution of the proletariat.

2 Espionage Rings Bared

Paris, March 3 (U.P.).—Security authorities have uncovered two separate spy rings—one military and one civilian—an Interior Ministry spokesman said tonight.

Both rings appeared to be part of international espionage organizations, he said.

The spokesman said the Surete Nationale had worked closely with British and other security forces in closing in on the rings.

The investigations have resulted in the arrest of eight persons, two army officers and six civilians, and more arrests are expected, the spokesman said.

The eighth man seized since the government's crackdown started February 25 was charged with disclosing national defense secrets to "unqualified persons."

The French press agency identified the man as M. Pelas and said he was a geologist employed by the government's atomic energy commission.

Police told of widespread sabotage in the northeastern coal fields. Police did not charge the Communists with responsibility, but said sabotage was increasing just as coal production was getting back into high gear after the Communist strike last winter.

Blonde Weeps At Own Spy 'Confession'

Munich, Germany, March 3 (U.P.).—A blond and beautiful alleged veteran spy wept without interruption today as American agents read her purported confession to a military court.

In the signed document, blond Gertie Doerre, 26, admitted that she began working as an agent for the Gestapo in Prague in 1942.

She continued a spy for the Czech government until she finally was arrested working in an American Counter-Intelligence Corps office in Germany near the Russian zone border.

An American military commission is trying her with two other women and five men on charges of spying on American troops for Czechoslovakia.

U. S. Would Aid Slovenes

London, March 3 (NYHT).—The United States proposed today a four-point program to strengthen the guarantees for the Slovene minority in the Austrian province of Carinthia as a means of meeting a Yugoslav demand in connection with the Austrian treaty of independence.

The proposal was submitted at a meeting of the foreign ministers' deputies of the United States, Britain, France and Russia who are trying to write the Austrian treaty.

The proposal appeared to have the support of Britain and France. The Soviet deputy declined to commit himself

Marines Land on Island Under Naval Gun Support

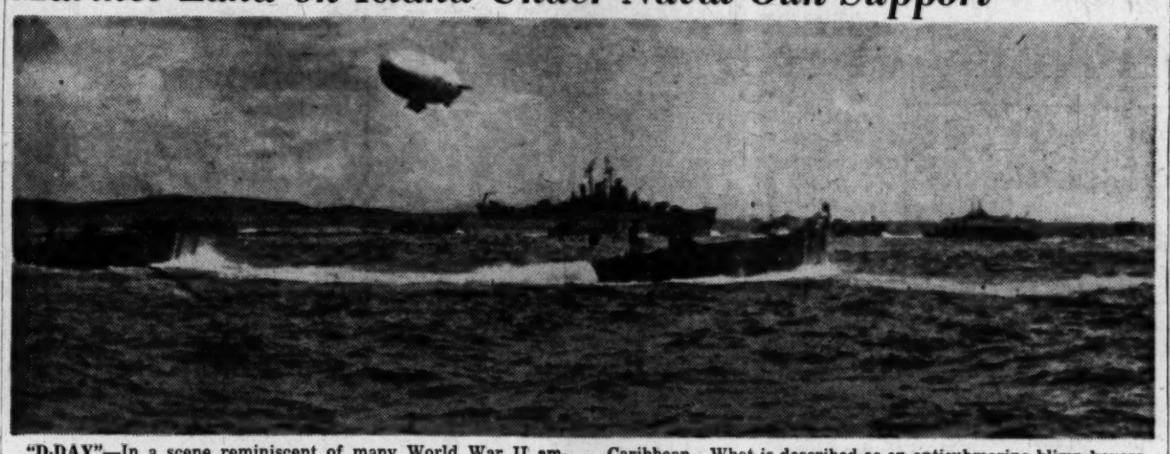

"D-DAY"—In a scene reminiscent of many World War II amphibious attacks, Navy landing barges streak past units of the Atlantic Fleet in a simulated assault on Vieques Island in the Caribbean. What is described as an antisubmarine blimp hovers over the line of departure

HITTING THE BEACH—Under the protective cover of naval gunfire, Marines in assault boats approach the beach of Vieques. Note the bursts of shellfire from the "softening up" barrage

Vieques Island, Puerto Rico, March 3 (AP).—An "enemy" air attack probably "sank" the battleship Missouri in the big war games thundering around this Caribbean island, the Navy said today.

The "Mighty Mo" was judged a casualty of yesterday's landing operations by combined American forces against the pseudo-"aggressors" who are trying to hold the island.

Heavy air action continued at full pace today, with a dozen enemy bombers striking at the big United States fleet lying off the south central coast.

Only four of the bombers were ruled to have been shot down by the fleet's planes, but the Americans had better luck in hammering away at enemy submarines. Nine subs were claimed as sunk—by far the worst day for the enemy's underseas raiders.

Hunter-killer planes, taking off from aircraft carriers, sought out and sank seven of the subs. A blimp knocked off one, the first kill of the maneuvers for the gas bags, and a destroyer protecting transports accounted for another.

Enemy subs were credited with sinking two destroyers and seriously damaging the escort carrier Sicily.

A Navy fighter pilot was killed when his plane crashed into the water and burned. The Navy withheld the victim's name pending notification of his family.

Front-line reports indicated that the "aggressor" forces, commanded by General of the Corps Sabino, chief of the enemy republic, were stiffening their resistance as the invading Army and Marine forces pushed into the higher ground inland.

A Puerto Rico unit, the Sixty-fifth Infantry Division, thrust more than a mile into enemy territory and captured an airfield, but a column of Marines (Second Provisional Division), moving over rougher terrain, covered only half a mile.

General Sabino actually is Col. C. S. Sloan, jr., of Fort Riley, Kans.

Truman Blasts 'Traitors'

President Truman yesterday denounced as "traitors" top United States Communists who have pledged their support to Russia in any war with the United States.

He was asked at his news conference for his reaction to the joint statement of Eugene Dennis and William Z. Foster in New York Wednesday that the Communist Party, in event of war, would work for the defeat of the "war aims of American imperialism."

"I have no comment on any statements made by traitors," the President snapped.

He permitted direct quotation of his remark to give it added emphasis.

The President was asked if his "traitor" description meant that the Communist leaders would be prosecuted on any charges other than those pending against them—conspiring to overthrow the United States Government by force and violence.

He replied that he knew of no such plans.

Asked if he thought his remarks would "prejudice" the pending case, he replied that he is not a member of the jury.

At a Communist rally yesterday in New York's Madison Square Park, a party spokesman issued a brief reply to Mr. Truman. The statement said:

"Our statement yesterday called upon the American people 'to return our Nation to the peace policies of Franklin D. Roosevelt, the grand design and cornerstone of which is firm American-Soviet friendship.' If it be treason to urge a return to Roosevelt's peace policies, a desire shared by most Americans, let Wall Street and its agents make the most of it."

Earlier, Senator James O. Eastland (D., Miss.) protested the stand taken by Dennis and Foster and announced he will introduce legislation requiring all Communists to register with the Government.

Eastland is chairman of a Senate Judiciary subcommittee that is considering an Administration bill to tighten the espionage laws. Among other things, it would legalize wire-tapping by Federal agents as requested by Attorney General Tom C. Clark.

Eastland said he will ask his subcommittee to consider the registration proposal in an effort to "curb these traitorous agents and to prevent harmful sedition, espionage and treason."

Senator Mundt (R., S. Dak.) said he and Representative Nixon (R., Calif.) will introduce a bill later this month to impose stern curbs on the Communist Party.

Mundt said the statement of the American Communist leaders provided "another reason why legislation of this type should be passed by Congress."

Junta Cracks Down

Caracas, Venezuela, March 3 (U.P.).—A number of officers of the armed forces have been arrested and several civilians have been ordered deported, the military government junta announced today. It denied there had been a subversive plot.

Germans Buried Alive in 1918 Dugout Shelling AreUncovered

Arras, France, March 3 (AP).—Skeltons of Germans buried alive in a large dugout by Allied shells in 1918 have been uncovered by accident after 20 years of peace and a second World War.

The time-weakened roof cracked yesterday under the tread of a rabbit hunter, Fleury le Blond, who was working his way through the thicket that grew above the tomb. He investigated.

Hospital beds and an operating room showed at least part of the 50-foot-long structure was used as a hospital. French officials said they believed it also served as a command post.

The Germans apparently suffocated after artillery fire filled up the exits.

Lying in the moldering beds were the skeletons of patients. In the ruins of the operating room were the bones of what must have been doctors. A patient had evidently been on the operating table.

An official of the nearby city of Lille said there were too many helmets and rifles around for the dugout to have been used solely as a hospital.

"I was a soldier in World War I, and we never kept guns and ammunition around hospitals," he said. "I even saw hand grenades there today."

Others recalled that Arras had changed from British to German hands several times between 1914-1918.

The mayor of nearby Roeux-Arras ordered the tomb sealed and banned sightseers. Excavation will be done by the graves registration command of the French army.

IMMEDIATE DELIVERY
on some models
PACKARD
America's Finest Motor Car
PRICES START AT
$2,362
Delivered in Washington
LOVING MOTORS
"Your Friendly Packard Dealer"
1822 M Street
ADams 8000

BERLITZ
FOR LANGUAGES
839 17th St.
ST. 0010

Hugo Worch
GRANDS UPRIGHTS CONSOLES SPINETS
BALDWIN PIANOS
925 G ST., N.W

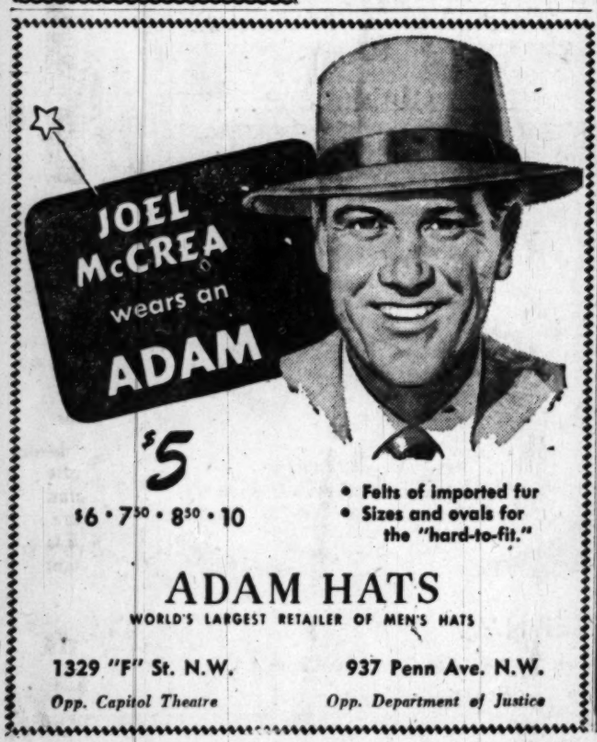

$5
$6 • 7.50 • 8.50 • 10
• Felts of imported fur
• Sizes and ovals for the "hard-to-fit."
ADAM HATS
WORLD'S LARGEST RETAILER OF MEN'S HATS
1329 "F" St. N.W. Opp. Capitol Theatre
937 Penn Ave. N.W. Opp. Department of Justice

MY FLORIST
"Where flowers for every occasion cost less"
818 Fourteenth St. N.W. RE. 3211
2608 Connecticut CO. 9004
Orchid Corsage

$1.98
SPECIAL
JONQUILS
49c Bunch
• Free local delivery on purchase of $2 or more
• Careful attention to C.O.D. and phone orders

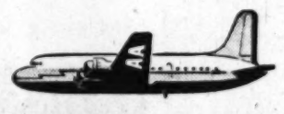
Now! A name to remember!
The AMERICAN STATESMAN
TO
CHICAGO
3 hours nonstop
Lv. 5:30 p.m. — Ar. 7:30 p.m. CST
When you consider the extra speed, the extra comfort and the unsurpassed dependability of American's DC-6 service to Chicago . . . and then consider that there is no lower fare . . . you'll always go American!
MEXICO—$59.00
Travelers to California or the Sun Country may arrange a side trip to Mexico City for only $59.00 extra. Ask American for details.
Phone EXecutive 2345 or your travel agent
Ticket Offices: Statler Hotel and 813 15th Street, N.W.
AMERICAN AIRLINES

Handsome Belt for Particular Men

Genuine Alligator
Specially priced $3.95
Unusually handsome, extraordinarily low priced . . . it's made of genuine domestic Alligator, lined with leather and has solid brass detachable buckle . . . a masterpiece of craftsmanship. Masculine . . . in the 'bold look' manner. Sizes 30 to 46.
MAIL PHONE DI 4454 ORDERS FILLED • SORRY, NO C.O.D.'s
Belts, First Floor
BECKERS SINCE 1876
1314 F STREET
A Gift from Beckers Means More

RALEIGH HABERDASHER

For lasting good looks . . .
"Botany" 500* Spring Suits
and Topcoats
$60
Tailored by Daroff
The deep, full-bodied texture of Botany fabrics means more stamina, more wear than ordinary fabrics. And the skilled tailoring of Daroff insures needlework that's correct and careful in every respect. Result? A suit or coat you'll be proud to wear. We'll fit you, too, whether you wear a regular, short, stout, long or even an extra long size.
* Reg. U. S. Pat. Off.
RALEIGH HABERDASHER
WASHINGTON'S FINEST MENSWEAR STORE
1310 F STREET

GOLDENBERG'S

Sale!

Regular 12.95 and 13.95

Girls' Spring COATS

$10

- All Wool Tweeds and Coverts!
- Every Coat Fully Lined!
- Every Coat Expertly Tailored

Your little girl's Easter Sunday coat is right here among our specially low-priced Spring group. There are styles that match the most expensive tailoring: pleated and belted backs, unusual button trims and sweet young Peter-Pan and pointed collars. Choose her most becoming color from the all-wool donegal tweeds and coverts in soft, delightful pastels or dark solids. Sizes 7 to 14.

PRE-TEEN-AGE SPRING COATS
All wool, fully lined, in coverts or tweeds.
Sizes 10 to 14. $15

Goldenberg's Girls' and Teens', Second Floor

Sale!

Regularly 17.98 and 19.98

Boy's 2 Pants SUITS

13.98

- 100% All Wool
- Expertly Tailored
- Brand-New Easter Styles!

Here is the best you can buy for your boy without any strain on your pocketbook. These two-trouser suits are fully cut and can be altered when he outgrows them. Each trouser is carefully zippered and pleated; the jacket is fully rayon-lined. Expertly tailored in snappy double-breasted models. All-wool glen plaids, checks, tweeds, and smooth cloths. Sizes for 8 to 16 years.

Goldenberg's Boy's Clothing, Street Floor

OPEN A CONVENIENT GOLDENBERG CHARGE ACCOUNT

GOLDENBERG'S

7th, 8th & K Sts. N.W.

Reds Yield to U. S., Mission Retires

'Wall St. Scheme'

Soviet Bloc Attacks Plan To Aid World

Lake Success, March 3 (AP).—The Soviet bloc began its big attack on President Truman's "bold new program" today with a charge that it is a mammoth "Wall Street scheme to exploit backward areas."

The lead-off man was Polish delegate Julius Katz-Suchy, who contended in the U. N. Economic and Social Council that the United States has led Latin America to economic disaster and now is turning to the Middle East, Africa and Asia for new economic fields to conquer.

He called the President's program the "Acheson plan" and said it had a place alongside the Marshall plan in the efforts of the United States to gain world domination.

STATE—From Page 1

Molotov Hit In U. S. Note

Soviet Foreign Office had handed to the American Embassy in Moscow February 24.

"This Government," the United States note said, "considers the Minister's note replete with misrepresentation and distortion of fact.

"There is no basis for the Soviet government's statement that large numbers of Soviet citizens desirous of returning to the Union of Soviet Socialist Republics remain in the American area of occupation as a result of hindrances caused to the Soviet repatriation mission by American authorities or for any reason other than their own volition."

That opening sally in the American statement got to the heart of the argument as it exists formally between Russian and American officials. The Russians contend there are 116,000 Russian citizens in the American occupation zone of Germany, not counting children, and that the repatriation mission should remain to help them return home.

The American position is that whatever the number, practically all the Soviet citizens still remaining in the American zone are there by choice. Further, the United States has said it has no intention of letting the Russians force those voluntary exiles to go back to Soviet territory.

There is another angle. Yesterday's United States note said American occupation authorities had cooperated with the Soviet Repatriation Mission fully "despite irregularities in the conduct of members."

The State Department did not spell out these irregularities but officials say there is no doubt the Soviet mission has engaged in activities outside its field, particularly espionage and propaganda work.

The American note rejected outright Molotov's charges that American authorities had failed to cooperate and had impeded repatriation of Soviet citizens. At the same time the United States denounced his statement that the Soviet government had completed in good time the repatriation of American citizens.

"The Soviet Government is aware of this Government's profound dissatisfaction with the progress of repatriation of American citizens within the Union of Soviet Socialist Republics as a result of the many communications addressed to the Minister by the American Ambassador to Moscow to which no adequate response has been made," the note said.

Officials said that actually about 2000 or more persons in the Soviet Union have some sort of claim on United States citizenship and that the Russian government has refused for a long time to do anything about it.

Frankfurt, Germany, (Friday), March 4—(AP)—The Russians bowed today to American pressure when a blockaded Soviet repatriation mission left Frankfurt.

The Russians struck back quickly at a two-day siege imposed by U. S. army authorities by ordering U. S. Grave Registration men out of the Soviet occupation zone at once.

The eight men in the Soviet mission quit the building they occupied here within a few hours after they received orders from their superiors.

The Russians had been cut off from all water, food, gas and electric power for more than 36 hours.

The Soviets made their announcement through Col. Sterling A. Wood, Frankfurt provost marshal, who visited them in company with Lt. Col. Andrei Lasarev, chief of the Soviet military mission here.

[The chief of American graves registration in Berlin said last night two teams of eight men and two officers had returned by evening to Berlin, the Herald Tribune News Service reported.

[He estimated there are 300 to 400 American graves in the Russian zone waiting exhumation and transfer. Almost 2400 bodies have been recovered, the official said, since 1945.

[In announcing the order to the Soviet repatriation mission to leave, Marshal Sokolovsky said here that he had capitulated to "inhuman American blockade methods."]

Phone Workers Polled

The Communications Workers of America yesterday began polling its 230,000 telephone workers on the question of giving up independent status and joining the CIO.

The executive board of CWA and 17 of its 31 divisions have already indorsed such a move. President Joseph Beirne predicted that the rank and file will approve the action of the officers. The voters will be tabulated May 5.

Charles Carroll Forum To Hear Archduke Otto

Archduke Otto of Austria will address the Charles Carroll Forum tonight in the Mayflower Hotel at 8:15.

The archduke will speak on "Christian Democracy or Communism." The lecture will be open to the public. Single tickets at $1.20 each will be available at the door.

Served 11:30 A. M. Till 11:00 P. M.
"TOPS" IN
STEAKS STEAKS STEAKS STEAKS STEAKS
FILET MIGNON $2.50
NEW YORK SIRLOIN $2.75
CHOPPED TENDERLOIN $1
Parkey's RESTAURANT
19th and K STREET N.W.

FREE PARKING
Next door while shopping
WINSLOW for PAINTS
922 New York Ave., NA. 8610
Open Daily, 7 A.M. to 5:30 P.M.
There's a parking lot next door—drive in from New York Ave., exit via the alley. No trouble—no hunting around—just drive in, PARK FREE while you select quality paints and accessories at Winslow's 922 N. Y. Ave.

Two Princesses Of Blossom Fete

Harris & Ewing

NANCY McCULLOCH, daughter of Representative and Mrs. William McCulloch of Ohio, will represent her State as a "princess" in the Cherry Blossom Festival and be a candidate for "queen," as well

MARY JO TEAGARDEN of Hundred, W. Va., will represent her home State as a "princess" in Washington's Cherry Blossom Festival April 1-3. Each princess is a candidate for "Queen" of the fete. Miss Teagarden, secretary to Senator M. M. Neely (D., W. Va.), lives at 2405 1st st. nw.

Bulgaria Jails More Pastors

Sofia, Bulgaria, March 3 (U.P.) Church leaders said today that nearly one-third of the Protestant pastors in Bulgaria are under arrest or investigation and that more trials will follow.

The leaders counted 40 ministers in jail or under investigation, including the 15 now on trial for espionage, treason and black-market currency dealing. There are only 138 Protestant pastors in the country.

Sixty of the churchmen still free met in Plovdiv February 20 to outline a new policy of cooperation with the government for the Evangelical Church of Bulgaria, the sources said.

The pastors condemned the activities of their "traitorist" colleagues.

More trials are expected to follow the present court proceedings.

Today was a national holiday, the seventy-first anniversary of Bulgaria's independence from Turkey following Czarist Russian liberation, and the trial of the 15 was in recess.

Recital Scheduled

A recital by Sidney Harth, violinist, and Sherman Frank, pianist, will be given at 8 p.m. Sunday in the National Gallery of Art's East Garden Court. Bartok's "Rhapsodie No. 1" and Herbert Elwell's "Sonata" will be features of the program.

THE LONESOME ROAD
HEAR
EVELYN FREYMAN
IN
"FALSE ILLUSIONS"
WWDC TONIGHT 10:45

For Hire
TUXEDOS, CUTAWAYS
FULL DRESS
With Complete Accessories
Formal Overcoats and Top Hats

M. STEIN & CO.
1714 L ST. N.W.
L St. at Connecticut Ave.
PHONE RE. 7810

Don't store outgrown baby furniture or toys in the attic. Place a Post "Miscellaneous For Sale" ad.

TWA TWA TWA TWA TWA TWA
Less than a day via TWA
IRELAND
Direct to Shannon
—only 12 3/4 hrs. from U. S.

TWA flying times from U. S.
Paris ..... 15½ hrs.
Rome ..... 19½ hrs.

Go to the Emerald Isle now! You'll save up to 60% on return portion of TWA's special 30-day round-trip ticket bought before Mar. 31. Fly a TWA Constellation at fair weather level. Call your travel agent, or REpublic 5400

TWA TWA TWA TWA TWA TWA

WE WANT
25 Clean Used Cars
This is necessary in order to open our Virginia Used Car Lot
at
Court House Rd. & Wilson Blvd.
(Arlington, Va.)
FOR THIS PURPOSE
25 New Nash Airflyte CARS
ARE AVAILABLE FOR
IMMEDIATE DELIVERY
ECEPTIONAL TRADE ALLOWANCES
★
CAPITAL GARAGE
1320 New York Ave. N.W. STerling 9100
SALES Nash SERVICE
Washington's Largest Nash Dealer

BOND

Give your clothing dollars a big break! America's biggest clothier ...with the World's biggest tailoring plant... does it!

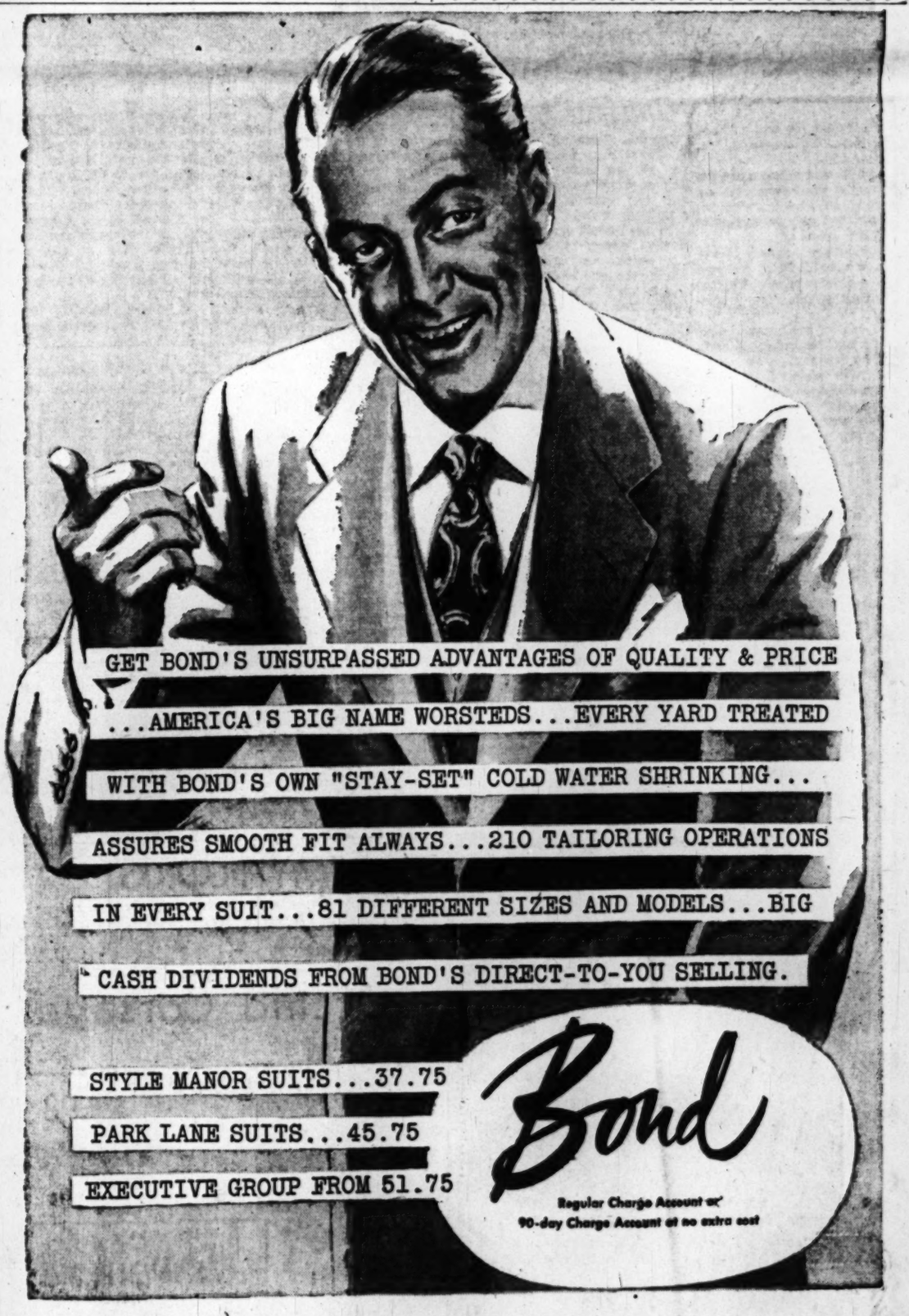

1335 F STREET N.W.
Listen to Holly Wright and the Latest News, WRC—7 A.M., Mon., Wed. and Fri.

WOODWARD & LOTHROP

10th, 11th F and G Streets Zone 13 Phone District 5300
BRANCH STORES—Bethesda, Maryland The Pentagon, Virginia

gifts of decorative crystal by *Verlys of America*

Verlys glass was originally made only in France. Now it is a product of American workmanship, and to some extent of American design. Beautiful pieces for table, for decorative use . . . with interesting coupling of clear and frosted surfaces, patterns and figures in relief.

a.—"Love Birds" frosted relief design on a clear crystal vase. **$5**

b.—"Lances" tall vase in classic mold. **$10**

c.—"Pine Cones" a small plate with countless applications. **$2.25**

d—Chinese influence hexagonal bowl of frosted floral relief design. **$9**

e.—"Motif Chinois" a most decorative small handled dish. **$3**

f.—"Wild Ducks" low 11" diameter bowl, relief design forms a footing. **$7**

W&L—Gift Shop, Fifth Floor

choose now from new and old patterns *Your Sterling Silver*

Now . . . when you have brilliant new designs to consider, as well as all the favorites of recent years. Study this half dozen . . . then come see them in actual silver. See many more. Then choose and enjoy your first place settings now . . . and always.

a.—International's "Northern Lights" of thrilling modern influence.
6-piece place setting, **$30.55**
Teaspoon, **$3.42**

b.—Wallace's "Sir Christopher" a pattern of rich beauty, formal and traditional.
6-piece place setting, **$33.20**
Teaspoon, **$3.85.**

c.—Gorham's new pattern "Melrose" with a touch of Southern grace, charm.
6-piece place setting, **$32.**
Teaspoon, **$4.25.**

d.—Reed & Barton's "Francis First" ornate beauty in heavy fruit-floral motifs.
6-piece place setting, **$28.75.**
Teaspoon, **$3.50**

e.—Towle's new pattern "French Provincial" simple, effective setting for a monogram.
6-piece place setting, **$27.**
Teaspoon, **$3.20**

f.—And "Silver Poppy" Lunt's new creation in luxuriously heavy silver, its stylized pattern repeated identically in back. Pattern of modern root, it will blend well in any traditional setting.
6-piece place setting, **$31.25.**
Teaspoon, **$4.25.**

Prices include 20% tax

W&L—The Silver Room, First Floor

Magnavox . . . and Magnavox Television

either is a lifetime investment in gracious living

Every Magnavox model, however simple, is designed for permanent enjoyment. That is why so many Magnavox radio-phonographs now include static-free FM as standard equipment . . . and the Duomatic record changer to play the new 45-RPM records. That is why Magnavox designed Modular, table model television . . . complete in itself or to be correlated with a radio-phonograph.

"Berkeley" 18th century mahogany cabinet housing AM-FM radio, phonograph with new automatic Duomatic Record Changer. Two 12" speakers, 10 tubes, 1 rectifier, 1 tuning eye. **$350**

"Modular" Magnascope table television with 10-inch picture tube. With self-contained speaker to correlate with radio-phonograph. White oak or mahogany. **$345**

Installation and one year's service $65
Matching Table for "Modular" $35

W&L—Radios, Eighth Floor

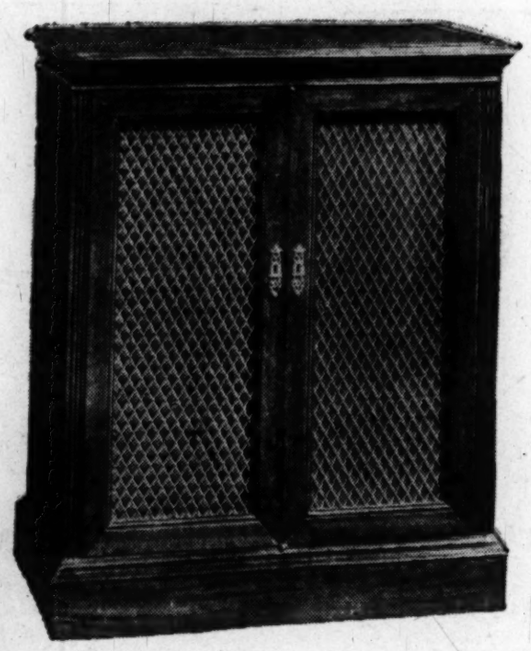

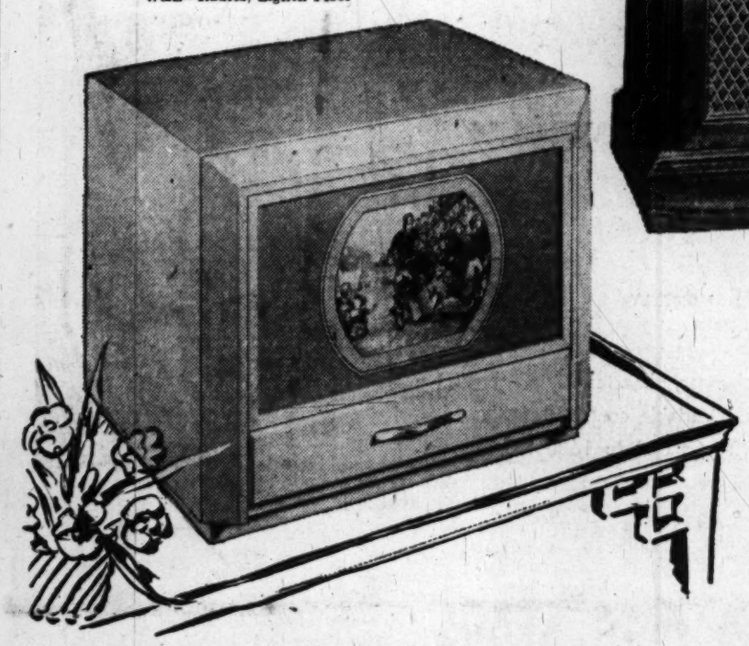

Also available at our Pentagon Branch Store

Ask about our convenient Deferred Payment Plan

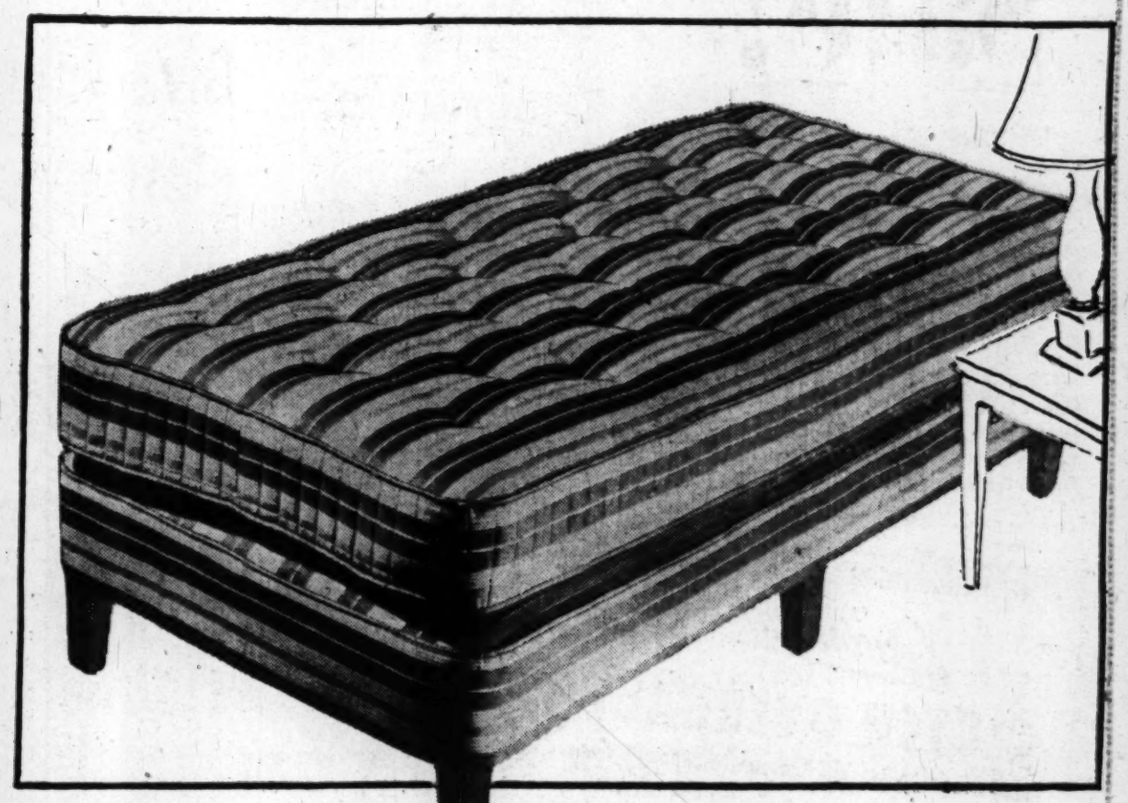

Extra-size Mattress and Box Springs

in stock, or to "special order"

More than half such problems are solved we find by Stearns and Foster's "Tall Comfort" duo . . . innerspring mattress and box spring of "very firm" construction, 80-inch length, 6 inches longer than standard. But if you have a special problem, even to an heirloom bed of heroic width . . . come, let us help, with "made to order" solution.

"TALL COMFORT" by Stearns and Foster "Very Firm" construction mattress and hand-tied box springs, 80" length.

Twin Bed Size, **$85**

Double Bed, **$95**

"SUPER LADY FAIR" by Stearns and Foster "Extra firm" construction innerspring mattress and hand-tied box springs, 80" long.

Twin Bed or Double Bed Size, **$119**

W&L—Mattresses and Bedding, Fifth Floor

Peace Talks Open Soon, Sun Expects

Nanking, March 3 (AP).—Official talks seeking "an honorable, equitable settlement" of China's civil war are expected to begin in Peiping about March 15, Premier Sun Fo said today.

Sun said he had been informed orally "by a Communist leader that sometime after the middle of March may be opportune to begin a peace conference." He said Acting President Li Tsung-jen already had named a 10-man committee to draft a peace program.

Actual negotiations in Communist-held Peiping will be conducted by four delegates on each side, the government premier said.

Sun expressed optimism. He said the unofficial Shanghai peace mission which visited Peiping last week had returned with a feeling the Reds understood "a unilaterally dictated peace is not only difficult of achievement but also unendurable."

(This intimated the Communists were willing to modify their January terms, which called for virtual total surrender and punishment of top government men as "war criminals.")

Top Suggesters At Bolling Base

Licci Barkanic

Two Bolling Air Base employes, who made a suggestion that will save the Government an estimated $52,000 the first year it is in effect, won $275 cash awards yesterday.

The suggesters, James Licci, 36, of 405 Orange st. nw., and Thomas E. Barkanic, 28, of 416 Rittenhouse st. nw., are both aircraft electronics mechanics.

By relocating and rewiring certain radio equipment utilized in C-45 airplanes the two radio mechanics were able to effect savings in time and material during routine installation and maintenance that amounted to $65 on each airplane serviced. There are approximately 800 airplanes in the Air Force that will require such service.

Dutch Repel 2000 Before Jogjakarta

Batavia, Java, March 3 (U.P.).—Dutch army headquarters announced tonight that a Republican force of 2000 was repulsed with heavy losses when it attempted to recapture the former Republican capital of Jogjakarta on March 1.

Army sources said six Dutch troopers were killed and 14 wounded. They did not report Republican losses.

A neutral source estimated that approximately 300 Indonesian and Netherlands troops were killed or wounded in the two-day pitched battle.

Netherlands Commander L. van Langen reported the Republican attack began before dawn March 1 with rifle, mortar and machine-gun fire.

Two American naval officers and a French officer, members of the United Nations military observation team, witnessed the attack.

The Americans were: Lieut. Comdr. Samuel Hazelett of Chicago, and Naval Lieut. Arnold Thalhamer of Aurora, Ill.

Oldest Holder Of Honor Medal Seeks Job at 80

Hoboken, N. J., March 3 (NYHT). Randolph Clausen, a Spanish-American War veteran and the oldest living holder of the Congressional Medal of Honor, said today he's looking for a new job because he's "not ready to retire."

Clausen, who is 80 and a warehouse watchman in Hoboken, is being retired March 11 by the U. S. Maritime Commission. A payroll cut of 25 per cent has been ordered and 25 over-age employes must go.

Clausen is the only remaining member of a crew of eight who sank the collier Merrimac in Santiago de Cuba Harbor

Red Cross to Hold Report Meeting Today

First report luncheon of the 1949 Red Cross drive, which opened here March 1, will be held at 12:30 p. m. today in the United States Chamber of Commerce Building, 1615 H st. nw.

Tax-Delinquent Auction

Public auction of tax-delinquent real estate in Prince Georges County will be held at 10 a. m. Monday at the County Courthouse, Upper Marlboro.

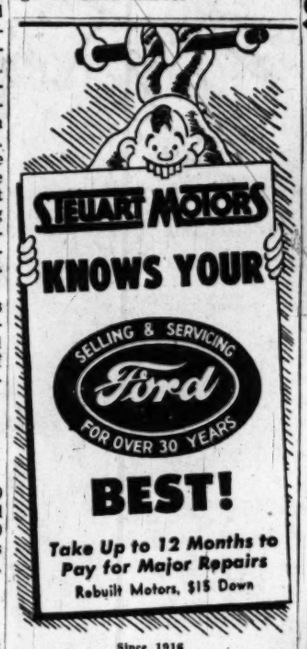

Axis Sally's Trial Held Up For Witness

The treason trial of Miss Mildred E. (Axis Sally) Gillars, 48, was recessed in District Court yesterday until 1:45 p. m. today, pending the arrival of a defense witness.

The plane bearing the witness, Johannes Schmidt-Hansen, former German radio official, was reported at Newfoundland, Canada, yesterday morning en route from Germany. Schmidt-Hansen is expected to arrive in Washington early today after a stopover in Westover, Mass.

The witness, slated to be the last called, is expected to testify concerning alleged threats made against Miss Gillars by her Nazi superiors.

Cabinet Formed, Israel Hears

Tel Aviv, Israel, March 3 (AP).—Premier David Ben-Gurion has formed a 12-member cabinet and is to present it soon to President Chaim Weizmann, a source close to the government said today.

The informant said the cabinet was made up of representatives of Israel's four middle-of-the-road parties, excluding the extreme right and left.

Armistice talks continued at Rhodes between Israel and Trans-Jordan. There were reports in Haifa and London of troop movements on the Israeli-Trans-Jordan borders, but United Nations headquarters in Haifa had no confirmation.

Wife Sues '41 NAM Head

Sarasota, Fla., March 3 (AP).—Mrs. Mildred Gaylord has filed suit for divorce against Robert M. Gaylord, 1941 president of the National Association of Manufacturers.

Man, 39, Fined $100 In Assault Case

George F. Holliday, 39, of Cheverly, Md., yesterday was fined $100 in Hyattsville Police Court on conviction of indecently assaulting a 9-year-old girl, also of Cheverly, on February 4.

Holliday, an electrician, appealed the verdict and was placed under $300 bond for appearance before the Circuit Court.

False Teeth
Reline loose plates with new cushion plastic. ONE application fits like new for weeks, permits proper chewing. Real comfort! Try Dentur-ease. Money-back guarantee. 35¢ & 75¢ tube at druggists.
NO LOOSE PLATES OR SORE GUMS WITH
DENTUR-EZE

FLY CALIFORNIA and intermediate points $99 PLUS TAX
There is no lower air fare
DC-3 DC-4
Call STerling 3616
(Night Phone) SHepherd 6391
TRAVEL AGENTS RECOGNIZED
SKYTRIPS, INC.
1607 Eye Street N.W.
SIGHTSEEING, INC.—TERMINAL

PM ...Pleasing Millions with that clear clean taste!
BLENDED WHISKEY

National Distillers Products Corp., New York, N. Y. Blended Whiskey. 86 Proof. 70% Grain Neutral Spirits.

CHEVROLET
The Sweetest-Running Chevrolets Are The Chevrolets
Serviced by Your Chevrolet Dealer
He must have this Chevrolet Diploma To Work On Your Car At Your Chevrolet Dealer
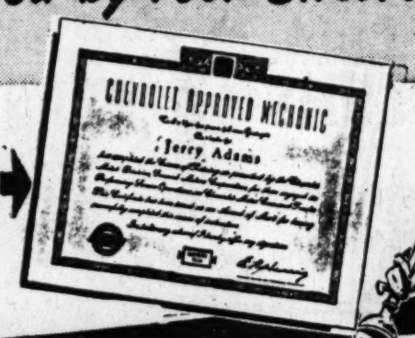

Leadership
CLUTCH OVERHAUL
Any Model '38 to '48 Chevrolet Passenger Car
If your clutch slips, jumps or squeaks, you need this service immediately. Save on the cost now, avoid future trouble. Your Chevrolet Dealer will
• Install New Genuine Chevrolet Clutch Disc • Install New Genuine Chevrolet Clutch Pressure Plate Assembly • Install New Genuine Chevrolet Clutch Release Bearing • Install New Genuine Chevrolet Clutch Pilot Bearing • Install New Genuine Chevrolet Clutch Fork • Thoroughly Check and Adjust Entire Job.
YOU PAY ONLY $34.90
INCLUDES PARTS AND LABOR COMPLETE

ADDISON CHEVROLET SALES, INC. 14th St. & Florida Ave. N. W. HO. 7500
AERO AUTO COMPANY, INC. 1101 King St., Alex., Va. TE. 2242
BARRY-PATE MOTOR COMPANY, INC. 1130 Conn. Ave. N. W. RE. 7878
CHEVY CHASE MOTOR COMPANY, INC. 7725 Wisconsin Ave., Bethesda, Md. OL. 6100
KENYON-PECK, INC. 2825 Wilson Blvd., Arlington, Va. CH. 9000
LUSTINE-NICHOLSON MOTOR CO., INC. 5600 Balto. Ave., Hyattsville, Md. WA. 7200
MANDELL CHEVROLET CO., INC. 1800 Nichols Ave. S. E. AT. 4400
McMAHON CHEVROLET, INC. 1238-1246 Upshur St. N. W. GE. 0100
OURISMAN CHEVROLET, INC. 610 H St. N. E. TR. 9930
STOHLMAN CHEVROLET, INC. 3307 M St. N. W. MI. 1646
WILLIAMS CHEVROLET CO., INC. 1339 East-West Hwy., Silver Spring, SH. 3400
WISSINGER CHEVROLET CO. Seven Corners, Falls Church, Va. FA. 1177
ONLY ONE OF THE MANY CHEVROLET SPECIALS ON EASY GMAC PAYMENTS

Shop Today and Saturday 10 A. M. to 9 P. M. Starts Today!
8 BIG DAYS OF SAVINGS! SHOP EVERY DEPARTMENT! HUNDREDS OF VALUES!
SEARS ROEBUCK AND CO. Value DEMONSTRATION
COUNT THE SAVINGS AS SEARS PROVES RADIO VALUES
Silvertone AM-FM RADIO COMBINATION with Automatic Record Changer

Reg. $164.50 Value Demonstration Price 159.88
$32 DOWN, $10.50 MONTHLY Usual Carrying Charge
50 Records Included at No Extra Cost!
• Powerful radio brings in AM-FM programs clearly
• Intermix changer plays 10 or 12-inch records
• Selected hardwood cabinet has walnut finish
Look at this beauty! Listen to its tone! Then compare the price! Where else but at Sears can you get such a masterpiece of radio engineering . . . for such a low price? Come in . . . compare the automatic record changer . . . the sensitive radio . . . the beautiful 18th Century style cabinet. See why you get more for your radio dollar at Sears!
Radio Dept., Sears 4 Stores

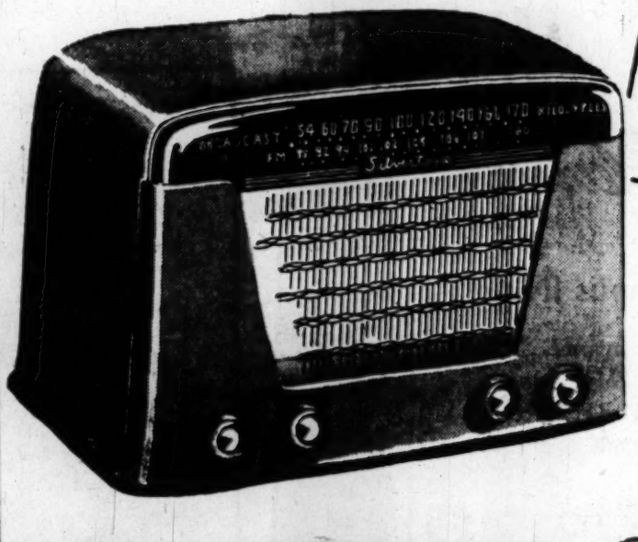

Reduced Especially for This Sale!
Silvertone AM and FM RADIO
• Provides Standard and FM broadcast reception
• Gray-green plastic case; silver colored trim
Here's a grand table radio . . . one that will "go" in 'most any room. With modern plastic cabinet, 5¼-inch speaker, variable tone control and slide rule dial. A real buy at Sears low sale price!
Radio Dept., Sears 4 Stores
Regularly $47.50
39.95
$4 DOWN, $5 MONTHLY
Usual Carrying Charge

SEE SEARS GREAT NEW SILVERTONE TELEVISION FIRST!

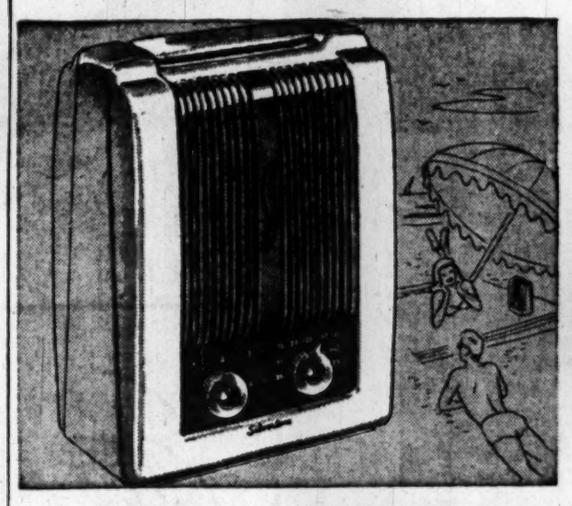
Handsome, Compact Silvertone Portable Radio
Regularly $29.00 With Batteries
$3 DOWN, $5 MONTHLY 26.50 With Batteries
Usual Carrying Charge
It's sparkling new! It's a Silvertone portable! The smoothest, mellowest radio you could wish for in a handsome ivory-color plastic case, just 9-3/16x6¾x4-in. Operates on AC, DC or battery pack that can be replaced easily.
Radio Dept., Sears 4 Stores

Famous Silvertone Table Radio-Phonograph
Regularly $69.95
$12 DOWN, $5 MONTHLY 59.88
Usual Carrying Charge
Has automatic changer, plays ten 12-inch or twelve 10-inch records. Variable control, built-in aerial. Oval speaker. Tunes 540 to 1600 KC. Ebony-brown plastic cabinet, smart, sturdy, lightweight.
Radio Dept., Sears 4 Stores

Hit-of-the WEEK
TWO HIT TUNES On Every Record
45c
Sears always has the No. 1 and No. 2 tunes of the Hit Parade . . . faithfully recorded on these popular Varsity Records. Select yours at Sears!
Record Dept., Sears Wisconsin Ave. Store Only!

Easy Terms on Purchases of $20 or More! Ample Free Parking!
"Satisfaction guaranteed or your money back" SEARS
911 Bladensburg Rd. N.E. (2) FRanklin 7500
Wisconsin Ave. at Albemarle (16) EDgway 1122
2800 Wilson Blvd., Arlington, Va. CHestnut 7722
5828 Georgia Ave. N.W. (11) RAndolph 1122

Giant's ever "ON THE MOVE"—

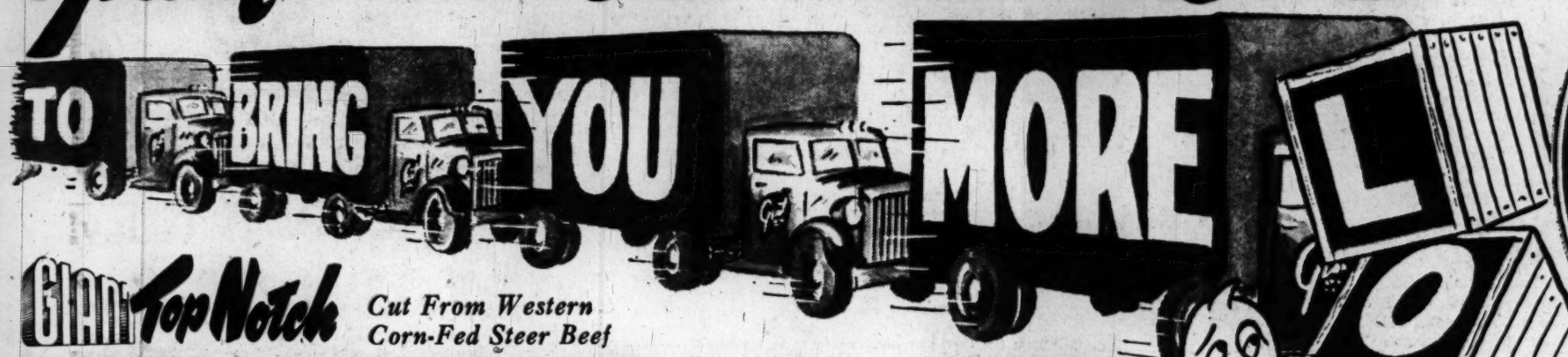

Giant Food Department Stores

Giant Top Notch — *Cut From Western Corn-Fed Steer Beef*

RIB ROAST 7-INCH CUT lb. 59c

"RATH'S Blackhawk" **SHORT SHANK HAMS** *Sugar-Cured* WHOLE or SHANK HALF 14 to 16 lbs. avg. lb. 57c

LEGS & RUMPS *"Giant Top-Notch" Milk-Fed VEAL* lb. 59c

VEAL CHOPS *"Giant Top-Notch" SHOULDER* lb. 63c

BREAST o' VEAL *—for Stuffing or Stews* lb. 35c

"Ready-to-Eat" Smoked SHORT SHANK **SHOULDERS** 4 to 6 lbs. average lb. 45c

Down Produce Lane

N. Y. State Extra Fancy Boxed **APPLES** *Delicious—Rome—McIntosh* lb. 17c

TOMATOES *"FRESHIE" Brand Florida Extra Fancy* carton of 3 25c

SPINACH *"AIRWAY" TEXAS Washed & Cleaned* 10-oz. pkg. 19c

Western All-Green **BROCCOLI** large bunch 29c

GRAPEFRUIT *"Black Diamond" Tree Ripened* each (80 size) 6c

GREEN BEANS *FLORIDA Tender Flat* 2 lbs. 29c

Ready-to-Eat Fresh Cuban **PINEAPPLES** ea. 19c

"ARMOUR'S Banner Brand" **SLICED BACON** lb. 55c

SKINLESS FRANKS *"Armour ★" or "Auth's"* lb. 47c

SAUSAGE MEAT *"Armour ★" or "Auths" 100% Pure Pork* lb. 35c

SHARP CHEESE *N. Y. or Wisc. State Year Old Shelf Cured* lb. 85c

For Lenten SEAFOOD "TREATS"

Fancy Deep Sea **SCALLOPS** lb. 59c

Skinless, Boneless **FINNAN HADDIES** *Imported* lb. 49c

Fancy Jumbo **SHRIMP** *15 count or under* lb. 89c

Medium Size **SHRIMP** lb. 69c

Fresh Boston Fillets **BLUEFISH** *cello wrapt* lb. 39c

Fresh-Caught JERSEY **FLOUNDERS** lb. 39c

HEADQUARTERS

"HIT of the WEEK" *Oriental Spice* **LAYER** Two Layer each 69c

Date & Nut Butter Cream Vanilla Icing!

Wednesdays & Fridays Only DURING LENT **HOT CROSS BUNS** doz. 45c

Every Tuesday and Friday! **CHEESE SOUFFLE** each 65c

All Grinds **COFFEE** lb. can 55c

Alaska Red **SALMON** 16-oz. can 59c

"DEL MONTE" Selected **FRUIT COCKTAIL** No. 2½ can 35c

"DEL MONTE" Unsweetened **PINEAPPLE JUICE** 2 No. 2 cans 31c

"DEL MONTE" Whole Kernel **GOLDEN CORN** 2 12-oz. cans 33c

DE LUXE **PLUMS** No. 2½ jar 25c

HALVES **PEARS** No. 2½ can 39c

Beech-Nut BABY FOODS

Strained 3 4¾ oz. jars 28c — *Junior* 3 7½ oz. jars 42c

Packed In Glass

DEL MONTE FRUITS			DEL MONTE VEGETABLES		
PRUNE JUICE	qt. bot.	29c	SUGAR PEAS Early Garden	2 17 oz. cans	37c
SPICED PEACHES	No. 2½ jar	41c	LIMA BEANS Early Garden	17 oz. can	23c
PEACHES ELBERTA HALVES	No. 2½ can	41c	GREEN BEANS Cut	No. 2 can	25c
FRUIT COCKTAIL	2 17 oz. cans	49c	DICED CARROTS	2 17 oz. jars	29c
FRUITS for SALAD	No. 2½ jar	49c	TOMATO JUICE	46-oz. can	27c
KADOTA FIGS	No. 2½ jar	39c	TOMATO SAUCE	2 8 oz. cans	15c
PREPARED PRUNES	17 oz. jar	19c	TOMATO CATSUP	2 14-oz. bots.	37c
APRICOTS UNPEELED HALVES	2 17 oz. cans	43c	CHILI SAUCE	12 oz. bot.	22c
CHERRIES LIGHT SWEET	17 oz. jar	37c	PICKLE RELISH Sweet	12 oz. jar	25c
DRIED PRUNES LARGE	2 lb. box	41c	GOLDEN CORN Cream Style	2 17-oz. cans	33c
RAISINS SEEDLESS	2 15 oz. pkgs.	35c	BOYSENBERRIES	17 oz. jar	33c
DRIED PEACHES	11 oz. box	29c	LOGANBERRIES	17 oz. jar	37c

PEACHES *"DEL MONTE" Yellow Cling Sliced or Halved* No. 2½ can 29c

APRICOTS *"DEL MONTE" Whole Peeled* No. 2½ jar 33c

"DEL MONTE" WHITE Cream Style **CORN** 2 17-oz. cans 33c

First in Quality—in Performance—in Preference

CLOROX HOUSEHOLD BLEACH 2 qt. bots. 33c — ½ gal. bot. 29c

"BETTAR" HALF CHOCOLATE & HALF VANILLA **ICE CREAM SLICES** quart box 59c — 8 slices to box

Sealtest CHESTNUT FARMS — *Homogenized* **MILK**

- *Richer Flavor*
- *Cream in Every Drop*
- *Easier to Digest*

qt. ctn. 21c

Look for the Carton with the Blue Band

Senate Unit Backs Reservist Aid Bill

By John G. Norris
Post Reporter

Legislation granting Reservists who are injured or killed during summer, weekend or nightly drill training the same benefits as Regulars was approved yesterday by the Senate Armed Services Committee.

Senators said the bill would be pushed to prevent the disintegration of many aviation and other hazardous duty reserve units due to the "little or no protection" now extended such men.

The bill, sponsored by Senator Margaret Chase Smith (R., Me.), would wipe out the present distinction between Regulars and Reservists on extended active duty on the one hand and the Reserves serving on short training assignments.

It would make the latter eligible for:

1. Hospitalization as long as necessary when injured during training.
2. Full pay and allowances while undergoing such hospitalization.
3. Retirement pay or pension if permanently disabled.
4. Dependents would get a six-months gratuity in event of death.

Witnesses told the committee hundreds of Reservists have been killed or seriously injured during the rigorous training exercises since the war and the inadequacy of disability benefits is badly hampering the Reserve program.

The bill would make Reservists eligible for the benefits if injured while present at an authorized drill for their unit, whether paid for the drill or not. It would be retroactive until VJ-Day, to take care of many back cases. However, it does not extend any additional benefits to Reservists incurring death or disability from illness while in training.

Maj. John E. Downs, commander of Marine Corps Reserve Squadron VMF 321 at Anacostia, testified that few of his fliers will take their 15-day summer training this year, unless Congress provides some protection for their families.

Until a number of serious accidents occurred last year, most Reservists in various services believed they were entitled to the same benefits they had while in active service, witnesses told the committee.

"If I collide with a regular pilot," declared Major Downs, "I would get buried in a pauper's grave and his wife would get a pension."

Screen Beauty Divorces Third

Associated Press WIREPHOTO

LOIS ANDREWS, 24-year-old stage and screen actress, was granted a divorce in Los Angeles from Actor Steve Brodie, her third mate. Her marriage, at the age of 16, to Comedian George Jessel ended in divorce, while her marriage to Singer David Street was annulled. She charged Brodie with being abusive

Aid Plans Cost Total Is Sought By Committee

Members of the House Foreign Affairs Committee yesterday attempted to determine the over-all cost of extended Marshall Plan aid, and Administration plans for military aid to bolster the proposed Atlantic Pact.

Ernest A. Gross, Assistant Secretary of State for Congressional Affairs, conferred in executive session with the committee, which has before it the House bill for a 15-month extension of Marshall Plan funds.

At the same time, the Senate Foreign Relations Committee, considering a similar bill in executive session, deferred final action in order to discuss a long-range program for stockpiling strategic materials.

While neither Gross nor members of the House committee would comment on their discussions, it is known that members of the Senate and House committees are anxious to learn probable costs of all foreign aid proposals before taking final action on the requested $5,580,000,000 for the second phase of the Marshall Plan.

Billion in Arms Aid

It is generally indicated that the Administration will seek about one billion dollars in military assistance for nations signing the Atlantic Pact, and about another billion dollars for other countries such as Greece, Turkey and Korea.

General views of the State Department on recovery and military spending were expressed in a recent department publication:

"Economic recovery and security against aggression are closely related and the requirements for each must be carefully balanced. The weight of an armament program large enough to sustain even a minimum level of security probably would overburden the shaky economies of most European countries, if they were forced to undertake it alone. Certainly, the diversion of scarce materials and manpower . . . would destroy the stability now being established through ERP.

"It seems clear that the United States must supply much of the military equipment which the countries working for recovery cannot produce themselves. In so doing, we must neither endanger our own economic or military strength nor deprive friendly nations of the aid we are providing through the recovery program."

Legislation for the military assistance to foreign signatories of the Atlantic treaty is being prepared at the State Department under the direction of Gross, and is expected to be submitted to Congress soon after the treaty is forwarded to Capitol Hill.

Senate Foreign Relations Committee Chairman Tom Connally (D., Tex.) said that committee will hold another executive session at 10 a. m. today.

Has Limited Power

Connally noted that the Economic Cooperation Administration, which administers ERP, at present has only limited power to acquire strategic materials from abroad for stockpiling here.

To date, ECA has acquired about $21,600,000 in such materials, paid for by countries receiving ERP aid through their local counterpart funds. ECA itself said last month, in its report on ERP operations, it "is not satisfied with the progress made by the end of 1948" in this field.

Part of the reason, said ECA is that participating countries themselves do not have surpluses in such items as petroleum, copper, lead, zinc, etc., but primarily, since ECA is set to expire in 1952, because it is not in a position to make long-range development and acquisition contracts.

Connally said the committee had before it an amendment by Senator Henry Cabot Lodge, jr., (R., Mass.) to emphasize the expansion of such stockpiling by ECA, but Connally said it appeared to be the "sense of the committee" that broader authority was needed to authorize stockpiling by a separate agency, with the aid of ECA.

The Gallup Poll

Universal Military Training Favored by 73% of Voters

By George Gallup
Director American Institute of Public Opinion

Princeton, N. J., March 3. Universal Military Training—the principle that all able-bodied young men be required to have a given period of training in the armed forces—is approved today by almost as large a majority of voters polled as a year ago. Adoption of the Selective Service draft in the meantime seems to have had little effect on attitudes toward the broader UMT program.

President Truman has repeatedly urged Congress to adopt UMT. Washington observers see little chance of passage this year. However, the consistently high vote of approval found among voters in Institute surveys furnishes evidence that the public is willing to make the sacrifices involved in a universal training program if Congress and military leaders consider it a necessary move in the "cold war."

Voters who have sons, brothers or other male relatives of draft age indicate the same approval of UMT as those who have on relative likely to be affected by universal military training.

The questioning of voters by interviewers for the Institute in all the 48 States took place as follows:

"The U. S. now has the Draft Act to keep our armed forces at the strength needed at present. It has been suggested that we have, in addition, universal military training to build up a large trained reserve force.

"Do you think every able-bodied young man (who has not already been in the armed forces) should be required to take military or naval training for one year?"

The vote:

Yes	73%
No	22
No opinion	5

The Selective Service program which went into effect last August 30 calls for registration of all men between 18 and 25 years of age, but it has proved necessary to draft only a comparatively small number to keep the armed forces up to strength.

Gray Flays Cut In VA Plans

The Veterans Administration will have one hospital bed for every 142 veterans when the current hospital construction program is completed, VA Administrator Carl Gray told the American Legion conference on national rehabilitation yesterday.

Answering questions before the 600 Legion delegates at the Statler Hotel meeting, Gray said the reduction of 16,000 beds in the VA's plans was not recommended by him, but was due to action by the President. The reduction had been attacked by the Legion group on Wednesday.

He said the original plan of constructing 90 new hospitals would have produced a ratio of one bed to 129 veterans. This would compare with a figure of one to 178 before new construction.

Gray said the VA insurance division had 7½ billion dollars over the requirements of the 7,100,000 policies now in effect, which is available for dividends. The dividends on National Service Life Insurance policies will be paid by June 30, 1950, he said.

The administrator defended the recent elimination of VA branch offices as providing greater efficiency.

National Commander Perry Brown suggested at a Legion dinner at the hotel last night that the Legion consider a 25-cent assessment of members for establishment of a veterans' rehabilitation fund.

Brown also suggested that the Legion consider hiring a high salaried director to head its rehabilitation work.

"Why shouldn't the American Legion pay $50,000 or $75,000 to the man in charge of its rehabilitation staff," Brown asked, "why shouldn't the American Legion have the best man it can get?

"Maybe then (Veterans Administrator) Carl Gray or the President would call him in to discuss decisions affecting the veteran."

Louis A. Johnson, who has been nominated by the President to succeed James Forrestal as Secretary of National Defense, spoke briefly at the dinner, saying, "I will need the help of all my friends."

Strip-Teaser Freed By Oklahoma Judge

Oklahoma City, March 3 (U.P.).—A peace judge who held that "anybody's entitled to earn a living," today freed strip-teaser Evelyn West of charges that her night club dance is indecent.

"Theatrical people have a different theory of modesty than ordinary persons," Justice Otis James explained. "To her, that dance might be art."

Legion Urges UMT Program

American Legion officials yesterday urged Congress to approve a modified universal military training program which they said would cost much less than previous estimates of such training.

The Senate Armed Services Committee heard Brig. Gen. John Thomas Taylor, Legion legislative chief, Earle Cocke, jr., chairman of their National Security Committee and Granville Ridley, chairman of the organization's UMT committee for nearly an hour behind closed doors.

Taylor said afterwards that Chairman Millard Tydings, (D. Md.) promised extensive hearings on the plan later in the session.

Under the Legion bill, youths would have to take only four months' training in camps after high school and then enroll in a reserve unit, ROTC or regular service to put in the equivalent of another eight months' full-time duty.

The Army has insisted that a minimum of six months basic camp training is required and would run the camps all year around instead of merely the summer months.

Under the Legion plan, 200,000 youths would be trained the first summer, at a cost of 250 million dollars, increasing until 800,000 would be in uniform during the fourth summer.

Lithuanian Group Lists Benefit Supper

A benefit supper to raise funds for Displaced Persons in Europe will be held by the American-Lithuanian Society of Washington Sunday from 5 to 3 p. m.

The affair will be held at the Immaculate Conception School hall, 8th and N sts. nw. Lithuanian cuisine will feature the supper. Tickets at $1.25 may be obtained at the door or from Mrs. Bertha Stann, Sligo 4076 or Joseph Walker, Victor 5984.

Larimer's
FOODS · WINES · LIQUEURS
1727 CONN. AVE. DEcatur 3366—1766

SWIFT'S PREMIUM
LEG OF LAMB

lb. 59c

Ready-to-Serve . . . No Bone . . . No Fat!
DUBUQUE
CANNED HAMS lb. 89c
12½ to 13½ lbs. Average Weight

Picked and Cleaned . . . Ready for the Oven
PHEASANTS 2½ to 3 lbs. average lb. 1.29
Buy a BRACE and Serve with WILD RICE
FANCY QUALITY WILD RICE . . . 12 oz. pkg. 95c
NOTE: When ordering PHEASANTS, please order sufficiently in advance to allow time for plucking and cleaning.

Fresh Cultured MUSHROOMS pkg. 25c
Fresh Stringless GREEN BEANS 2 lbs. 39c
Pure Shortening SWIFT'NING 3 lb. can 89c

No interruption to business during construction of DUPONT CIRCLE Underpass.
FREE PARKING
Enter on 20th St. Rear of Store
GROCERY AND MEAT
Charge Accounts Invited
Prices effective Friday and Saturday ONLY. Sorry, no deliveries of advertised items above. LIMITED QUANTITIES.
Store Hours: Grocery Dept., 8:30 A. M. to 6:30 P. M. Liquor Dept., 10:00 A. M. to 9:00 P. M. Daily and Saturday.

Ask for CHESTNUT FARMS
Sealtest VITAMIN 'D' HOMOGENIZED MILK

QUALITY VALUES
FAIRFAX SUPER MARKETS
3859 PENNSYLVANIA AVE. S.E.
701 NORTH DANIEL ST., ARLINGTON, VIRGINIA
In Fairfax Village Shopping Center

GRADE "A"
SLICED BACON lb. Cello. pkg. 47c

U. S. "CHOICE" OR "AA" SHOULDER
LAMB ROAST lb. 39c

U. S. "CHOICE" BREAST OF LAMB lb. 19c

U. S. "CHOICE" SHOULDER
LAMB CHOPS lb. 59c

LEG or RUMP
VEAL ROAST lb. 39c

CUDAHY'S "PURITAN"
SMOKED HAMS
An excellent Fairfax value in truly delicious, expertly cured ham . . . here's a flavor treat you'll really enjoy!

String End lb. 49c

FRESH GROUND BEEF lb. 39c

U. S. GOV'T. GRADED "GOOD"
CHUCK ROAST

lb. 43c

Large EGGS Strictly Fresh Grade "A" doz. ctn. 59c

For Your Lenten Menus—
SALMON SWIFT WATER 3¾ oz. can 25c
SALMON RECIPE PINK 7¾ oz. can 25c
TUNA WHITE STAR GRATED 6½ oz. can 39c
SARDINES OIL or MUSTARD Can 10c
FILLET OF PERCH lb. 31c
FILLET OF HADDOCK lb. 37c
BROOKFIELD AMERICAN CHEESE FOOD 2 lb. loaf 73c

Don't forget... Sealtest COTTAGE CHEESE in SLENDOO GLASSES
Start one or more sets... NOW!
Featured in our Stores.

SNOWDRIFT SHORTENING 3 lb. can 95c
SUNSHINE Krispy Crackers lb. pkg. 26c
RICE PUDDING JELL-O 4 oz. pkg. 8c
STRAWBERRIES RED, SWEET AND JUICY pt. box 35c
WESTERN CARROTS 2 Original bunches 15c

PET, BORDEN'S OR CARNATION MILK 2 tall cans 25c
TASTEWELL ASPARAGUS No. 2 can 23c
HUNT'S HALVES YELLOW CLING PEACHES 2 No. 1 cans 35c
BROOKFIELD CREAMERY BUTTER lb. roll 69c

TENDER ROUND GREEN BEANS 2 lbs. 29c
NEW FLORIDA RED BLISS POTATOES 3 lbs. 23c
TENDER GREEN BROCCOLI lge. bch. 29c

Recommended for INVALIDS, BABIES, SPECIAL DIET CASES
Farmfresh HEALTH EGGS
UNCONDITIONAL Money Back GUARANTEE

SOLD ONLY AT INDEPENDENT SUPER-MARKETS AND NEIGHBORHOOD GROCERIES
Distributed by
METROPOLITAN POULTRY CO.
District 2044 WASHINGTON, D. C.

Do You Know These Smart Tricks to save yourself money and save yourself time?

1. GET acquainted with Nucoa—America's most popular margarine. Nucoa saves you money two ways: first, just by being *margarine* and costing so much less than expensive spreads ...and second, by being *"bowl-mix"* margarine, with no extra cost added for a "squeeze bag."

2. GET the two-at-a-time habit. Buy *two* pounds of Nucoa margarine at once. That bit of thoughtfulness saves you time two ways: first, it often means the saving of an extra trip to the store . . . and second, it cuts the mixing time almost in half! Here's how . . .

3. "BOWL-MIX" *both* pounds together! You can color two pounds almost as quickly as one. You do the job *half* as often . . . and you do it almost *twice* as fast as "squeeze-mixing" one pound at a time! And Nucoa colors so *evenly* . . . no streaks or sunbursts.

4. AFTER "bowl-mixing" Nucoa, take out half a cup and mix with half a cup of jelly. Store in glass jar, and it's all ready for the youngsters' sandwiches. No churned spread you can buy is richer in food energy—or a finer year-round source of Vitamin A—than Nucoa.

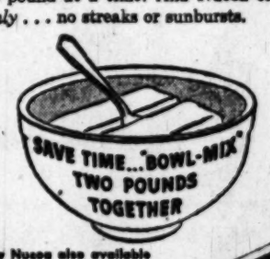

Yellow Nucoa also available in quarter-pound prints at many stores. Due to Federal taxes and license fees, yellow Nucoa costs more than white Nucoa, but regular or yellow, it's the same delicious product.

"NUCOA" Reg. U. S. Pat. Off.

Eat High-Spend Low with Nutritious NUCOA
It's America's most popular margarine

Looking for Thrifty Ideas for Lenten Menus?

LENTEN SEASON
MARCH 2nd
through
APRIL 16th

shop SAFEWAY

There's lots of thrifty foods at Safeway that will help you plan well-balanced, nourishing meals during the Lenten Season. Listed below are just a few . . . Visit your nearby Safeway and make your selections. You'll be surprised how much you save.

OPEN EVERY FRIDAY UNTIL 9 P.M.

FROZEN FOODS

available at the following SAFEWAY STORES

300 N. Glebe Rd., Arlington, Va.
2201 N. Pershing Dr., Arlington, Va.
1901 Wisconsin Avenue N.W.
5626-28 Connecticut Avenue N.W.
920 Bonifant St., Silver Spring, Md.
5013 Connecticut Avenue N.W.
6801 Wisconsin Ave., Bethesda, Md.
5425 14th Street N.W.
5233 North Capitol Street
4801 Massachusetts Avenue N.W.
206 Commerce Lane, Rockville, Md.
1330 D Street N.E.
4049 South Capitol Street
3178 Mt. Pleasant Street N.W.
3513 Connecticut Avenue N.W.

Canned Fish

Salt Mackerel Fillets	Gorton's	12 oz. can	31c
Plum Point Herring		15 oz. can	17c
Gorton's Codfish Cakes	Ready-to-Fry	10 oz. can	21c
RED SALMON	Dutch Harbor	16 oz. can	69c
TUNA FISH	Light Meat Solid Pack	7 oz. can	41c
TUNA FISH	Light Meat Grated	7 oz. can	37c
Tempest Oil Sardines		2 3¼ oz. cans	21c
Red Salmon	Deming's	16 oz. can	69c
Star Boat Sardines	In Tomato Sauce	12 oz. can	23c
Pink Salmon	Prince Leo	16 oz. can	59c
White Crab Meat	Bumble Bee	7½ oz. can	62c
Martel Sardines	Boneless and Skinless	3¾ oz. can	31c

Cheese MACARONI and SPAGHETTI

DUTCH MILL	American Cheese	2 lb. box	89c
CHEESE FOOD	Breeze	2 lb. box	79c
American Cheese	Kraft	2 lb. box	93c
Cheese Food	Kraft Velveeta	2 lb. box	87c
Shefford's Snappy Cheese		3 oz. pkg.	19c
Kraft Cream Cheese	Phila.	3 oz. pkg.	18c
SPAGHETTI	Delmonico	2 16 oz. pkgs.	31c
SPAGHETTI	Mueller's	8 oz. pkg.	11c
TENDERONI	Van Camp's	6 oz. pkg.	10c
Delmonico Macaroni		2 16 oz. pkgs.	31c
Mueller's Macaroni		8 oz. pkg.	11c
Mueller's Egg Noodles		2 6 oz. pkgs.	27c
Delmonico Egg Noodles		16 oz. pkg.	23c

Salad Needs

Kraft Mayonnaise		pt. jar	45c
McCormick Mayonnaise		pt. jar	39c
Durkee Famous Dressing		10 oz. bot.	33c
Kraft French Dressing		8 oz. bot.	20c
NU MADE	Mayonnaise	pt. jar	43c
DUCHESS	Salad Dressing	pt. jar	33c
CASCADE	Salad Dressing	pt. jar	27c
Wesson Oil		pt. bot.	35c
Old Mill Vinegar	Cider	qt. bot.	18c
Heinz Vinegar	Pure Cider	pt. bot.	12c
Sno White Salt	Round Carton	26 oz. pkg.	9c
Fruit Cocktail	Hostess Delight	No. 2½ can	34c
GRADE A EGGS	Large Breakfast Gems	doz.	61c
GRADE A EGGS	Extra Large Cream o'Crop	doz.	63c

OCEAN FRESH SEAFOOD

Quick-Frozen, Pan-Ready

HADDOCK FILLETS	Cello. Wrapped	lb.	37c
Pan Ready Whiting		lb.	17c
Pan Ready Trout	Cello Wrapped	lb.	37c
Fillet of Perch	Cello Wrapped	lb.	31c
Fillet of Flounder	Cello Wrapped	lb.	39c
Standard Oysters		pt.	55c
Select Oysters		pt.	65c

Lucerne Dairy Products

GRADE A MILK	Lucerne	*4 quarts or More qt.	18c
Grade A Milk	Lucerne	One, two or three quarts qt.	19c
Buttermilk	Lucerne	qt.	13c
Cottage Cheese	Blossom Time	12 oz. pkg.	19c

*4-Quart Price Not Effective in Va. Stores

EDWARDS COFFEE	Vacuum Packed	lb.	54c
AIRWAY COFFEE	Ground When You Buy	lb. 40c	3 lb. bag $1.15
NOB HILL COFFEE	Ground When You Buy	lb. 43c	2 lb. bag 85c
Mammy Lou **CORN MEAL**	Enriched, Degerminated	20-oz. pkg.	11c
Large Diamond **WALNUTS**		lb. pkg.	45c
SU-PURB SOAP	Granulated, it's Soapier	*24-oz. pkg.	27c
JIFFY LOU PUDDINGS	Real Old Fashioned Flavor	3 Pkgs.	19c

Three Flavors

CANNED VEGETABLES

Vegetarian Beans	Heinz	2 16 oz. cans	31c
Del Monte Carrots	Diced	2 16 oz. jars	29c
Green Giant Peas		2 17 oz. cans	41c
Del Monte Spinach		27 oz. can	21c
GREEN BEANS	Highway Cut	2 No. 2 cans	29c
SWEET PEAS	Sugar Belle	No. 2 can	15c
TOMATOES	Highway	2 No. 2 cans	29c

Canned Soups

Vegetable Soup	Phillips Delicious	3 10½ oz. cans	25c
Vegetable Soup	Campbell's	2 11 oz. cans	25c
Clam Chowder	Campbell's	2 10½ oz. cans	33c
Tomato Soup	Campbell's	3 10½ oz. cans	31c
SOUP	Phillips Delicious Tomato	2 10½ oz. cans	15c

Get your copy of the NEW, MARCH *Family Circle today at your Neighborhood* SAFEWAY *Store*

FARM-FRESH PRODUCE

Look to Safeway for finest fresh fruits and vegetables

STRING BEANS	Round Green	2 lbs.	33c
GRAPEFRUIT	Juicy Florida	lb.	5c
NEW CABBAGE	Green Heads	lb.	5c
ORANGES	Juicy Florida 8-lb. Mesh Bag 45c	5 lbs.	29c
Cauliflower	Snow White Firm Heads	lb.	21c
Yellow Onions	All Purpose	lb.	4c
Ripe Tomatoes	Cello Pkg.	pkg.	19c
CELERY	Crisp White	lb.	12c
CARROTS	Fresh Crisp	lb.	8c

SAFEWAY STORE HOURS

Monday thru Thursday, 8:30 a.m. to 6:30 p.m

Friday . . . 8:30 a.m. to 9 p.m.

Saturday . . . . . 8:30 a.m. to 6:30 p.m.

These prices effective until close of business Saturday, March 5, 1949, in Washington, D. C.

MARYLAND: Bethesda, Bladensburg, Chevy Chase, Kensington, Coral Hills, College Park, Hyattsville, Mt. Rainier, Silver Spring, Takoma Park, Gaithersburg, Suitland, Rockville, Upper Marlboro, Laurel, Indian Head, Berwyn, Capitol Heights.

VIRGINIA: Alexandria, Arlington, Fairfax, Falls Church, McLean, Herndon, Vienna.

NO SALES TO DEALERS. WE RESERVE THE RIGHT TO LIMIT QUANTITIES. Items marked (*) are subject to Maryland Sales Tax. Produce prices are subject to daily market changes.

SAFEWAY Money Savers

Crisco Shortening		3 lb. can	99c
Spry Shortening		3 lb. can	99c
Sunnybank Margarine		2 lbs.	65c
Kitchen Craft Flour		10 lb. bag	91c
PRESERVES	Old Virginia Strawberry	16 oz. jar	35c
PEANUT BUTTER	Real Roast	lb. jar	33c
Tomato Juice	Sunny Dawn	2 No. 2 cans	21c
Cranberry Sauce	Ocean Spray	2 16 oz. cans	33c
Casshmere Bouquet Soap		*cake	9c
Swan Soap	Large	*cake	16c
CHEESE RITZ	Nabisco	8 oz. pkg.	26c
POTATO CHIPS	Mann's	8 oz. pkg.	33c
ROYAL SATIN	Shortening	3 lb. can	85c
Educator Crax	Crackers	lb. pkg.	26c

GUARANTEED MEATS

Every cut of meat you buy at any Safeway is guaranteed to please you 100% or all your money back.

ROUND STEAK	Boneless U. S. Good Grade	lb.	65c
HAMS	Smoked, Skinned. Whole or Shank Half 10 to 14 lb. Avg.	lb.	59c
PICNICS	Smoked Whole 4 to 8 lb. Avg. Bone In	lb.	41c
RUMP ROAST	Of Beef Bone In	lb.	59c
Lamb Breast	Bone In	lb.	15c
Lamb Roast	Shoulder Bone In Square Cut	lb.	39c
Sausage Meat	All Pork	lb.	37c
Sausage Links	All Pork	lb.	49c
Tasty Scrapple		2 lb. pkg.	33c
Pork Roll	Delicious	lb.	73c
Pork Pudding	Rings	lb.	33c
SLICED BACON	Fort Dodge Grade A	lb.	53c
SLICED BACON	Webster Grade B	lb.	45c

SAFEWAY

River Terrace

GOOD and TENDER

CHUCK ROAST

Extra-flavorful, melt-in-your-mouth chuck at a River Terrace SUPER-VALUE PRICE!

39c lb.

SKINLESS **FRANKS** lb. **39c**

STREAK OF LEAN **Salt Butts** lb. **19c**

FILLET OF **HADDOCK**

Sweet as a nut! No waste! Ready-for-the-pan! lb. **35c**

AMERICAN **CHEESE** lb. cut **39c**

FRESH AND LEAN **Ground Beef** lb. **39c**

SAUSAGE MEAT PURE PORK lb. pkg. **35c**

CHITTERLINGS SWIFT'S **10** lb. pail **1.79**

TENDER, FLAVORFUL **FRESH PORK PICNICS**

Delicious pork . . . with that palate - pleasing taste that's so like white chicken meat!

lb. **39c**

SPAM LUNCHEON MEAT 12-oz. can **39c**

SUGAR GRANULATED CANE **10** lb. bag **83c**

Country Lane Enriched **MARGARINE** lb. pkg. **23c**

Mueller's **SPAGHETTI** 8-oz. pkg. **10c**

BOCA **COFFEE** Regular or Drip **39c** qt bag

GUARANTEED FRESH GRADE "A" **EGGS** doz. ctn. **55c**

MAINE (In Oil) **SARDINES** can **9c**

BUMBLE BEE **TUNA** Solid Light Meat Reg. can **39c**

GOLD MEDAL **FLOUR** **10** lb. bag **85c**

Kraft's Miracle Whip **Salad Dressing** full quart **53c**

The tender kind that melt-in-your-mouth STRINGLESS **GREEN BEANS**

2 lbs. **27c**

JUICY FLORIDA **GRAPEFRUIT** THINSKIN Lge 70 size **6** for **23c**

Red Ripe Slicing **Tomatoes** **2** cello ctns. **27c**

Yellow All Purpose **Onions** **3** lbs. **10c**

Fancy **Red Yams** **3** lbs. **29c**

NEW YORK STATE **CABBAGE**

lb. **2c**

JUICY FLORIDA **ORANGES** **8** lbs. **39c**

CARROTS Crisp California **2** orig. bchs. **13c**

LETTUCE CRISP CALIFORNIA ICEBERG head **15c**

U. S. No. 1 WHITE **POTATOES**

10 lbs. **39c**

Original 50 lb. Bag 1.89

MORE BARGAINS IN TUESDAY'S "TIMES-HERALD"

RIVER TERRACE Super Market

SAVE A PART of EVERY DOLLAR

SELF-SERVICE MEATS

3439 BENNING ROAD, N.E.

PARK IN OUR FREE PARKING LOT

House Unit Favors Hawaii Statehood

New Paymaster Of the House

Harris & Ewing

HARRY LIVINGSTON of Buffalo, N. Y., passes out the pay checks to Congressmen. The new disbursing clerk of the House handles a payroll of $800,000 to one million dollars a month

By The Associated Press

The House Territories Subcommittee yesterday approved statehood for Hawaii.

The subcommittee acted favorably on a bill by Delegate Joseph R. Farrington (R., Hawaii) after a brief hearing and review of previous congressional investigations.

Chairman Redden (D., N. C.) said the subcommittee's action in closed session was unanimous.

No opposition witnesses appeared, but Redden placed before the committee two letters and a radiogram opposing statehood and asking delay until "Communist inroads" in Hawaii could be checked.

The requests came from W. H. Hill, Hawaii Territorial Senator; Jonathan A. Lee of Honolulu and William H. Chadbourne, New York City lawyer.

Redden dismissed the objections with the remark that the petitioners "will have to show a better reason than that."

Farrington told the committee the question of communism in Hawaii has been investigated by Senator Gordon (R., Ore.), the Department of Justice and the Interior Department.

A bill to admit Alaska to the Union as a State will be considered Friday (10 a. m., EST) by the same subcommittee.

All Aboard Killed On Missing C-47

Del Rio, Tex., March 3 (AP).—Sheriff A. E. Steinmetz said today that a missing Air Force C-47 crashed in the Colorado mountains south of here in Mexico and that all aboard were killed.

The plane had been missing for several days

Kelly Air Force base had already announced the names of those on the transport. They included:

Maj. Lucian N. Youngblood, 30, Houston, Tex., one of Gen. Jimmy Doolittle's pilots in the first bombing raid on Japan.

Shipyards Hit Mothball Fleet Dry-Dock Plan

American shipyard operators yesterady hit an Administration plan to establish Government dry docks for maintenance of reserve merchant vessels as "contrary to our national policy."

"It is an initial step which could ultimately lead to the nationalization of the ship repairing industry, then the shipbuilding industry and finally the shipping industry, all three of which are recognized as vital assets to national security," said L. R. Sanford, executive vice president of the Shipbuilders Council of America.

He and other representatives of the industry testified at a hearing before the House Merchant Marine Committee.

The latter is considering a plan urged by the Maritime Commission to establish surplus Navy dry docks at its "mothball" fleet sites to maintain the bottoms of laid-up merchant vessels. The commission declares they can preserve the reserve fleets with civil service workmen at about half the cost of using commercial shipyards.

D. C. Figure In Hiss Case Balks Jury

New York, March 3 (U.P.).—A witness who refused to answer questions satisfactorily for the Federal grand jury investigating Communist espionage was brought before a Federal district judge today and warned that he was risking a jail term.

The witness was William Rosen, Santa Monica, Calif., and Washington, D. C., who once came into possession of an automobile owned by Alger Hiss, former State Department official who has been indicted for perjury.

It was the first time the jury has cited a witness for refusal to cooperate. More than 150 witnesses have been heard during the term of this jury and its predecessor which began its sessions on June 16, 1947.

Rosen was in the jury room for nearly two hours. It recessed and ordered that he be cited.

The jury then directed him to appear before it again Friday, a day of the week on which it ordinarily has not held sessions.

6 Guilty of Contempt For Silence Before Jury

Los Angeles, March 3 (U.P.).—Federal Judge Peirson M. Hall today found six persons guilty of civil contempt charges for refusing to testify before a Federal grand jury investigating communism.

The six were Lillian Doran, Philip Bock, Robert Blair, Irving Caress, Frank Spector and Merle Brodsky. They will be sentenced March 28.

SAVE ON DAILY MENUS

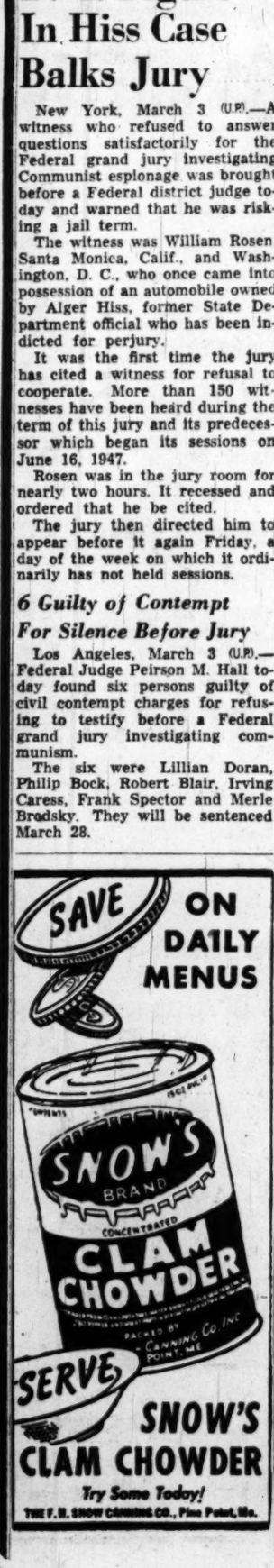

SERVE SNOW'S CLAM CHOWDER

Try Some Today!

THE F. H. SNOW CANNING CO., Pine Point, Me.

Airliner Lands In Meadow

Pittsburgh, March 3 (U.P.).—A Capital Airlines pilot made a skillful landing in a meadow today when engines failed and his plane was forced down 15 miles short of Pittsburgh Airport.

None of the 12 passengers and four crew members was hurt. One passenger slept through the "belly" landing.

The plane, a DC-3, was en route from Chicago to Pittsburgh. Its two engines quit while over East Liverpool, Ohio. Capt. Ralph Fretwell of Chatham, Va., the pilot, radioed the airport that he was going down.

Hostess Betty Joe Witt told passengers "we are making an approach" and directed them to fasten their safety belts. She put three children at the front of the cabin and piled pillows around them.

Coming down through the haze, Capt. Fretwell spotted a long, open meadow. He guided the big plane between a barn and a row of trees. The plane crashed through a wooden fence which carried electric light wires and came to rest on a sloping hillside.

Airport officials said the pilot's decision not to use the landing gear probably save the plane from rolling to a major crackup.

LARGEST-SELLING HOUSEHOLD PAPER NAPKINS IN THE WORLD!

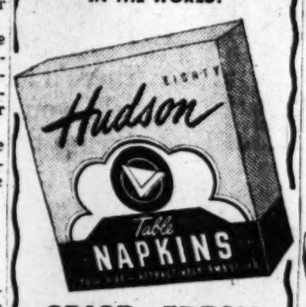

CRISP, FRESH **NAPKINS** EVERY MEAL FOR LITTLE MORE THAN **1¢ A DAY!**

New! JELL-O RICE PUDDING is wonderful, wonderful, wonderful! It's the richest... the creamiest rice pudding I ever made! And so very, very easy! All you do is add milk and boil gently ten minutes for perfect rice pudding every time!

AT YOUR GROCER'S NOW—GET YOURS TODAY!

A product of General Foods

Procter & Gamble's new *TIDE* makes washday's most

AMAZING PROMISE

No soap—no other "suds"—no other washing product known—will get your family wash as CLEAN as Tide!

World's CLEANEST wash!

Tide promises you a *cleaner* wash than you ever had before. A *cleaner* wash than any soap or any other washday product will give you. Tide leaves even your heaviest wash free from *dirt* . . . and actually removes dingy soap film, too. There's *nothing* like Tide.

Actually BRIGHTENS colors!

Forgotten how bright your wash prints really are under that mask of dulling soap film? Let Tide show you! Colors perk up like magic as Tide *removes* soap film! And Tide does it *safely*. With all its unbeatable cleaning power, Tide's *truly safe* for all washables.

World's WHITEST wash!

Your neighbor's eyes will pop when you hang out your first Tide wash! Why, washed in *hardest* water, your white things will be *whiter* than hers—no matter what other washing product she may use. Tide—and only Tide—can make all these terrific promises!

TIDE

GETS CLOTHES CLEANER THAN ANY OTHER WASHDAY PRODUCT YOU CAN BUY

—yet TRULY SAFE for colors

PROCTER & GAMBLE GUARANTEES EVERY PACKAGE OF TIDE!

Tide will do everything claimed for it in this advertisement. If you are not completely satisfied, return the unused portion of your package to dealer and the purchase price will be refunded.

New miracle suds!

More suds in hardest water! Kind-to-hands suds that *look* different, *feel* different. Wonderful in the *dishpan*, too! Try Tide for dishes . . . see how they *sparkle*, even without wiping!

TIDE'S IN—DIRT'S OUT!

TIDE WORKS EXTRA MIRACLES IN HARD WATER! OCEANS OF SUDS! NO WATER SOFTENERS NEEDED!

THE FIRST IN MT. RANIER AREA
1919 MICHIGAN AVE.
AT EASTERN AVE.

THE FIRST IN HAMPSHIRE HEIGHTS
5010 NEW HAMPSHIRE
AVENUE NORTHWEST

THE FIRST IN BUCKINGHAM
4241 N. PERSHING
DRIVE, ARLINGTON

THE FIRST IN GREENWAY
3528 E. CAPITOL
AT MINNESOTA AVE.

THE FIRST IN BARCROFT
4714 COLUMBIA PIKE
ARLINGTON, VA.

THE FIRST IN NAYLOR GARDENS
3041 NAYLOR RD.
SOUTH EAST

THE FIRST IN D.C. MIDTOWN AREA
1805 COLUMBIA RD.
ACROSS FROM THE AMBASSADOR THEATRE.

GREATER CONVENIENCE
GREATER VARIETY
FREEDOM OF CHOICE

Now Food Fair SPEEDEE SELF-SERVE MEAT DEPARTMENTS MAKE YOUR SHOPPING QUICKER, EASIER

PROTECTIVE PACKAGING
VISIBLE VALUES
CONTROLLED QUALITY

Food Fair Super Markets

EASY AND CONVENIENT — No need to stand in line or wait for your number to be called.
FREEDOM OF CHOICE — You select the cut you want at the price you want to pay.
PROTECTIVELY PACKAGED — Each cut is wrapped in protective cellophane.
ASSURED FRESHNESS — All cuts are fresh cut daily at each store.
VISIBLE WEIGHTS AND PRICES — Each cut is plainly marked with name, weight, and cost.
CONTROLLED QUALITY — Naturally, all cuts are selected for dependable, fine eating quality.
NO EXTRA COST TO YOU — All cuts ready-for-the-pan with excess fat and bone removed.

Food Fair's "Blue Ribbon" U. S. Govt. Graded "Good"
CHUCK ROAST
Ready-for-the-pan
Well trimmed.
Cellophane Wrapped.

lb. 39c

Food Fair's "Blue Ribbon" U. S. Govt. Graded "Good"
SIRLOIN STEAK

Ready for the pan.
Well trimmed. Cellophane wrapped.
lb. 67c

ALL SELF-SERVICE MEAT DEPARTMENTS
OPEN FRIDAYS TILL 9 P.M.
These values are also on sale at 1420 7th St. NW. and 1818 Benning Rd. NE., BUT not cellophane-wrapped nor available through self-service.
STORE HOURS
Daily and Saturday, 8:30 A.M. to 6:30 P.M.
Friday, 8:30 A.M. to 9 P.M.
Columbia Rd. and Michigan Ave. Stores Open 9 to 9 Daily

Food Fair's "Blue Ribbon", Armour Star or Banner, Milk-Fed
VEAL ROASTS RUMPS OR LEGS lb. 59c
READY FOR THE PAN—EXCESS BONE AND FAT REMOVED—CELLOPHANE WRAPPED

SLICED BACON
Wilson's "Laurel" Sugar Cured. Ready for the pan. Well trimmed, cellophane wrapped.
lb. 49c

Remember . . .
You are always FIRST at the New Food Fair SPEEDEE Self-Service Meat Dept. Walk right up and help yourself to a real shopping thrill!

ARMOUR ★ READY-FOR-THE-PAN
SKINLESS FRANKS lb. cello. pkg. 49c
ARMOUR ★ READY-FOR-THE-PAN
SAUSAGE MEAT Pure Pork lb. cello. pkg. 35c

FOOD FAIR'S "BLUE RIBBON" U. S. GOV'T. GRADED "GOOD"
BONELESS BEEF ROAST lb. 69c
POT ROAST READY FOR THE PAN—WELL TRIMMED—CELLOPHANE WRAPPED

SEA FOOD

Food Fair For Lenten Foods
WITH ZEST WITH SPARKLE WITH FLAVOR

DAIRY

MEDIUM FRESH SHRIMP	Cellophane-Wrapped Ready-for-the-Pan	lb.	69c
NUTRITIOUS PERCH FILLETS	Cellophane-Wrapped Ready-for-the-Pan	lb.	35c
NUTRITIOUS HADDOCK FILLETS	Cellophane-Wrapped Ready-for-the-Pan	lb.	39c
TENDERLOIN OF THE SEA HALIBUT STEAKS	Cellophane-Wrapped Ready-for-the-Pan	lb.	49c
SALTED POTOMAC HEADLESS HERRING	Cellophane-Wrapped Ready-for-the-Pan	lb.	21c
FRESH SLICED ALASKA RED SALMON STEAKS	Cellophane-Wrapped Ready-for-the-Pan	lb.	69c
FANCY NOVA SCOTIA SALTED MACKEREL FILLETS	Cellophane-Wrapped Ready-for-the-Pan	lb.	39c

Feature of the Week!
BROWN-SKIN, SHARP
CHEDDAR
A delicious, tangy-flavored cheese aged more than 2 years for real flavor enjoyment.
CELLOPHANE WRAPPED lb. 79c

Wisconsin State, Full Cream
LONGHORN CHEESE
CELLOPHANE WRAPPED lb. 49c

White or Yellow, American
SLICED CHEESE
Thin, even slices cellophane wrapped 8-oz. cello pkg. 25c

McCORMICK
TEA BAGS
pkg. of 50 51c

"America's Favorite Bleach"
CLOROX
There's pride and protection in a Clorox-clean home!
2 Qt. Bots. 33c

COFFEE MAXWELL HOUSE lb. can 56c
FLOUR GOLD MEDAL 5 lb. bag 47c
JUICE GREEN CASTLE TOMATO No. 2 can 10c
MILK PET, BORDEN'S OR CARNATION 2 tall cans 27c
SCOTT TISSUE 2 rolls 21c

Listen to "The Cavalcade of America" Monday, March 7, over WRC, 8 P.M., for "Now Meat Goes Self-Service."

DEL MONTE FRUIT COCKTAIL No. 2½ can 35c
MT. JACKSON APPLESAUCE 2 No. 2 cans 25c
HUNT'S PEACHES YELLOW CLING 2 No. 1 cans 41c
ZION FIG BARS lb. pkg. 25c

Food Fair has the BUYS on
BUTTER
CUDAHY'S SUNLIGHT ½ lb. roll 36c
In ¼-lb. prints LAND O' LAKES lb. 73c
In 1-lb. prints SUNLIGHT lb. 69c

A Lenten Treat!
REALLY FRESH
EGGS
From Nearby Farms

GRADE "A" CAPITOL MEDIUM	doz. ctn.	57c
GRADE "A" FOOD FAIR LARGE	doz. ctn.	61c
GRADE "A" FARM FRESH EX. LARGE	doz. ctn.	65c
GRADE "A" EXTRA LARGE ARMOUR HENNERY	doz. ctn.	67c
GRADE "AA" ROYAL EXTRA LARGE	doz. ctn.	69c

LENTEN SPECIALS

CHESTNUT FARMS GARDEN SALAD	12 oz. ctn.	29c
DELICIOUS ARGO SALMON	lb. tall can	67c
WHITE STAR TUNA FISH LIGHT MEAT	7 oz. can	43c
PETER PAN PINK SALMON	lb. tall can	61c
VAN CAMP TOMATO SAUCE SARDINES	oval can	29c
VEGETARIAN STYLE HEINZ BEANS	2 17 oz. jars	31c
MUELLER'S MACARONI OR SPAGHETTI	8 oz. pkg.	11c
GORTON'S READY-TO-FRY CODFISH CAKES	10 oz. can	23c

FOOD FAIR *DAILY FRESH PRODUCE!*

.U S. No. 1 MAINE
POTATOES 10 lb. orig. bag 53c

GREEN BEANS	FRESH SNAPPY	2 lbs.	29c	Emperor Grapes	Luscious FRUIT 2 lbs. 29c
CABBAGE	HARD WHITE	3 lbs.	10c	Sunkist Lemons	FLAVOR PERFECT lb. 19c
GREENS	KALE OR COLLARD	2 lbs.	13c	YORK APPLES	TANGY JUICY 2 lbs. 19c

FANCY TENDER GREEN
BROCCOLI
VITAMINS GALORE bch. 25c

RED, RIPE, SLICING
TOMATOES
FOR LENTEN SALADS ctn. of 3 or 4 23c

FIRM, YELLOW GLOBE
ONIONS
• FULL SIZE • TOP QUALITY lb. 4c

MAINE
SARDINES
IN OIL or MUSTARD reg. can 10c

Marshmallows	PURITAN	10-oz. pkg.	19c
Grapelade	WELCH'S	lb. jar	23c
Raisins	SUNMAID	15 oz. pkg.	17c
Apricots	SUNSWEET EVAPORATED	11 oz. pkg.	35c
Rice Pudding	JELL-O	2 pkgs.	15c
Old Dutch	CLEANSER	reg. can	11c

Don't lose sight of QUALITY! Now, first, last and always FOOD FAIR handles ONLY THE BEST!

PEANUT BUTTER	PETER PAN	12 oz. jar	32c
HOT ROLL MIX	DUFF'S	14 oz. pkg.	25c
DUZ SOAP POWDER		lge. pkg.	29c

WILKINS
COFFEE

ALL GRINDS
lb. can 56c

CRISCO SHORTENING	3 lb. can	99c	
IVORY SNOW	lge. pkg.	30c	
IVORY SOAP	lge. cake	16c	
IVORY SOAP	2 med. cakes	19c	
TIDE Tide's in . . . Dirt's out!	lge. pkg.	30c	
CAMAY The Soap of Beautiful Women	2 reg. cakes	17c	
OXYDOL For that Lifetime Sparkle	lge. pkg.	30c	
LAVA SOAP	2 cakes	19c	
IVORY SOAP	personal cake	6c	
IVORY FLAKES	lge. pkg.	30c	
DREFT Great Suds Discovery	lge. pkg.	29c	
CAMAY The Soap of Beautiful Women	bath cake	13c	

Don't forget... Sealtest COTTAGE CHEESE in SEALTEST GLASSES
Start one or more sets... NOW!
Featured in our Stores.

D.G.S. Brings You the "All-American" Breakfast:

Bacon and Eggs

BACON
SLICED Sugar-Cured Hickory Smoked lb. **49c**

EGGS
SUNSHADE GRADE 'A' LARGE doz. ctn. **59c**

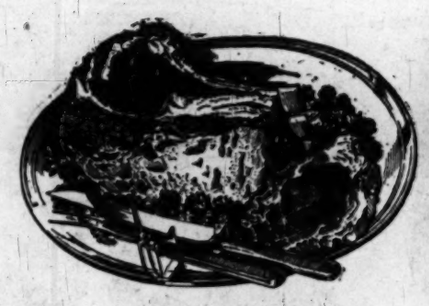

U.S. Gov't Graded "GOOD"
RIB BEEF ROAST Full of Flavor lb. **53c**

U.S. Gov't Graded "GOOD"
CHUCK ROAST Tender and Juicy lb. **43c**

CHEDDAR CHEESE
"Central" NATURAL ½ lb. **35c** lb. **69c**

BORDEN'S **CHATEAU CHEESE** 2 lb. loaf **83c**

SWANCO MARGARINE
Enriched with 15,000 units of Vitamin "A" 2 1-lb. pkgs. **53c**
MRS. FILBERT'S MARGARINE 2 1-lb. pkgs. **69c**

DGS
THE OWNER IS YOUR NEIGHBOR
DISTRICT GROCERY STORES
TO LOCATE NEAREST STORE Phone RE. 6400

SEA FOODS
FRESH **HADDOCK FILLETS**..... lb. **35c**
FRESH **PAN-READY TROUT**.... lb. **39c**
RED **SALMON STEAKS**..... lb. **69c**

FRESH OYSTERS
Standards Pt. **59c** Selects Pt. **69c**

FARM FRESH FRUITS AND VEGETABLES

BROCCOLI Fresh Tender Green orig. bch. **29c**

Crisp Hearts of **CELERY**..... cello pkg. **25c**
Cleaned, Trimmed **SPINACH**..... cello pkg. **21c**
Rome Beauty **APPLES**.... 2 lbs. **27c**
U. S. No. 1 White **POTATOES** 10 lbs. **51c**

Tender, Stringless VALENTINE **GREEN BEANS** lb. **17c**

TOMATOES Firm Red-Ripe Slicing cello pkg. **23c**

"SUNSHINE" **KRISPY CRACKERS** ..... lb. pkg. **26c**
"NABISCO" **RITZ CHEESE CRACKERS** ..... 8 oz. pkg. **27c**
"NABISCO" **FIG NEWTONS** ..... pkg. **18c**

SALAD DRESSING
"D. G. S." Smooth, Fine-Flavored

8 oz. jar **21c** pt. jar **33c**

MAYONNAISE
"D. G. S." Freshly Made
Rich, Flavorful and Tasty.
Made of finest ingredients.

8 oz. jar **22c** pt. jar **41c**

"D.G.S." Certified
COFFEE
A rich, fragrant coffee sure to please
Regular, Drip or Silex

lb. can **53c**

Quick Meal of The Month! VAN CAMP'S **CHILI CON CARNE** With Beans 15½ oz. can **29c**

Quick Meal of The Month! VAN CAMP'S **PORK & BEANS** Tender and Nutritious 2 No. 2 cans **33c**

MACARONI SAN GIORGIO ..... 2 1 lb. pkgs. **35c**
SPAGHETTI SAUCE San Giorgio 10½ oz. can ... **19c**
DRIED BEANS SMITH'S Great Northern ..... 2 1 lb. pkgs. **35c**
PURE HONEY Lake Shore Strained ..... lb. jar **33c**
MUSTARD French's Prepared ..... 9 oz. jar **14c**
1890 FRENCH DRESSING ..... 8 oz. bot. **35c**
COCOANUT Hallmark Shredded ..... 4oz. pkg. **15c**
DOG FOOD Rex Brand ..... 2 1 lb. cans **19c**
MAZOLA OIL ..... pt. bot. **37c**
TOMATO CATSUP RITTER ... 14 oz. bot. **19c**

"FAR FAMED" LIGHT MEAT SOLID PACK
TUNA FISH ..... 7 oz. can **39c**
"CUSTOM HOUSE" OIL
SARDINES ..... Reg. 4 oz. can **10c**
"GORTON'S" READY-TO-FRY
CODFISH CAKES ..... 10 oz. can **21c**
"OUR FAVORITE"
SWEET PEAS 2 No. 2 cans **19c**
"STOKELY'S" FINEST
JUICE GRAPEFRUIT 3 No. 2 cans **29c**
QUICK OR REGULAR
QUAKER OATS ..... Lge. 20 oz. pkg. **15c**
"HUNT'S" SLICED
PEACHES ..... 2 lge. No. 2½ cans **59c**
"CAMPBELL'S"
SOUP VEGETABLE 3 reg. cans **39c**

FAB washes EVERYTHING 1¢ SALE
ONE PKG. FOR 1c WITH 1 AT REG. PRICE Both For **30c**

SWEETHEART SOAP Agree with Your Skin 2 Reg. Cakes **19c**
SWEETHEART SOAP Agrees with Your Skin 2 Bath Size **27c**
BLU-WHITE FLAKES Soap Flakes Blues as it Washes Reg. pkg. **10c**

"TOOTSIE"
FRUITEES TEMPTING, HARD ASSORTED CANDIES 12-oz. pkg. **29c**
TOOTSIE VARIETIES DELICIOUS CHEWY-CENTER CANDIES 12-oz. pkg. **29c**

SANDWICH BAGS "Tidy House" 2 pkgs. **19c**
LUNCH BAGS "Tidy House" 2 pkgs. **19c**
GARBAGE BAGS "Tidy House" 2 pkg. **19c**

Don't forget... Sealtest COTTAGE CHEESE in SHMOO GLASSES
Start one or more sets... NOW!
Featured in our Stores.

"UNCLE BEN'S" CONVERTED **RICE** lb. pkg. **23c**

Prices effective Friday, March 4th, to close of business Saturday, March 5th, 1949. We reserve the right to limit quantities. NO SALES TO DEALERS.

THE OWNER IS YOUR NEIGHBOR
DISTRICT Grocery STORES INC.

To Locate Nearest D.G.S. Store . . Call REpublic 6400

AMAZING CREAM DISCOVERY! 'AVOSET' KEEPS FOR MONTHS

No Waste of Whipping Cream

Even After Opening, AVOSET Keeps Sweet For at Least 10 Days

IDEAL FOR SMALL FAMILIES

Now housewives no longer need waste a drop of cream—thanks to AVOSET Sterilized Cream, the amazing new food discovery that keeps sweet for 10 days or more after it has been opened.

Housewives can use what they want and save the rest by just recapping the bottle and replacing it in the refrigerator! This wonderful keeping quality makes AVOSET ideal for small families who are faced with a high degree of cream waste due to souring.

REAL ECONOMY

Now women can use as much AVOSET as they want, when they want it—with no waste of any kind. By staying sweet to the last drop, AVOSET ends the old problem of the bottom third of the cream bottle turning sour. Thrifty, convenient, delicious—AVOSET is the sterilized cream for everyday use—the dairy product housewives agree offers real cream economy.

Chain Stores and Leading Independents Carry AVOSET

Housewives can be sure of finding this new dairy product nearly anywhere they shop. Chain stores, super markets, and neighborhood grocery stores are now featuring AVOSET Sterilized Cream. The new cream discovery will be found on display in the Dairy Products Section.

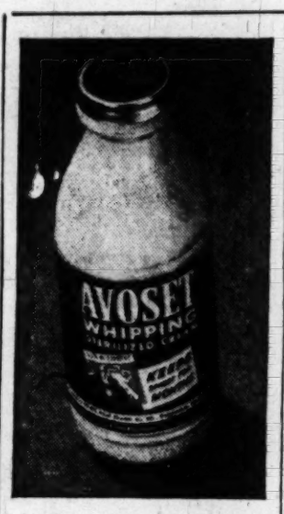

Look for the Blue AVOSET Label In Your Grocer's Refrigerator

Whips Easily, Never Fails!

Happy days are here for housewives who used to have trouble getting cream to whip. Now, with AVOSET, women everywhere are discovering they get fluffy whipped cream every time—and easily, too!

And no wonder they do, for AVOSET laboratory technicians test the viscosity (thickness) of AVOSET Sterilized Cream to guarantee proper consistency for easy whipping! There's no guesswork here! These technicians test samples of all AVOSET leaving the dairy. With precision instruments, they check to insure the uniform high quality of every bottle.

And they double-check! They pour AVOSET into bowls and whip it with ordinary beaters—just as a housewife would in her own kitchen. They measure the whipping time with a stop watch. They find out exactly how short a time is needed to transform AVOSET from its smooth, liquid state to fluffy whipped cream. They know for certain each bottle of AVOSET in the grocer's refrigerator will whip easily—without fail.

Whipped Cream Desserts Made Easy; Dairy Cream Now Flash-Sterilized

AVOSET Sterilized Cream Kept Sweet by New Process

Revolutionary—that's what they call the new AVOSET "flash-sterilization" process, the amazing discovery that for the first time in history prevents cream from losing its dairy-sweet quality! AVOSET keeps sweet for months because it is sterilized.

Until now, milk and cream have been among the most perishable products to reach the table. But thanks to Avoset Company's spectacular new process, the problem of cream turning sour has been overcome, and once again American ingenuity has achieved an extraordinary triumph in its unending search for better products!

Flash-Sterilized Before Bottling!

The revolutionary AVOSET process takes place before the cream is bottled, and because of its extreme speed of action, it has been given the name—"flash-sterilization." In effect, this method is one of exposure to intense heat for a very short period. It takes place under the most rigid controls. Even the machinery used is protected by ultra-violet rays to make certain that AVOSET keeps sterile throughout the filling process. The very air of the bottling room is sterile; workers in sterile uniforms and masks pass through air-locks to their posts at the machines. The empty bottles and caps arrive sterile at the filling machines. This extreme care of operation plus new speed in scientific technique make the AVOSET process truly one of "flash-sterilization"!

Fine Dairy Herds Supply Rich Cream For AVOSET Company

Like the healthy dairy cows pictured above, fine herds of Jersey, Guernsey and Ayershire cattle—noted for their high-quality milk—supply the cream brought to the Avoset Company. This rich cream, homogenized and sterilized, becomes delicious, wholesome AVOSET Sterilized Cream.

Stays Fluffy Hours After Whipping

Women are amazed and delighted at the way AVOSET stays fluffy for hours after whipping. Now — because AVOSET keeps billowy and creamy so long—women find they can whip it at any convenient time of the day—at any free moment.

They can whip AVOSET at 9 o'clock in the morning, and it's still just as luscious-looking at suppertime that night! That's why so many hostesses avoid last-minute, frantic dessert preparations by making a gorgeous AVOSET whipped cream dessert in the morning —and serving it that evening!

MERRY-GO-ROUND PRE-TESTS SHIPPING

Housewives can be sure that AVOSET will be smooth and creamy when it reaches them. AVOSET Sterilized Cream is pre-tested at the dairy to hold up during shipping. Every day, samples of AVOSET are tested in an ingenious machine that resembles a small merry-go-round. The bottles are bounced and jiggled over a mechanism which simulates the jouncing of railroad cars and moving trucks. This rigorous test is only one of the many precautions taken to insure that every bottle of AVOSET reaching the grocer's refrigerator is in perfect whipping condition.

Recipe for Delicious Peach Hula

Ingredients:

- 4 cups sliced peaches (frozen or canned)
- 1 tablespoon lemon juice
- 3 to 4 tablespoons sugar
- 1 cup AVOSET
- ⅓ cup shredded cocoanut
- ½ teaspoon vanilla

Method:

Add sugar to sliced peaches, sprinkle with lemon juice and chill. Beat chilled AVOSET until it thickens; add vanilla and 1 teaspoon sugar; continue beating until very stiff. Fold in shredded coconut. Arrange peach slices in pinwheels on dessert dishes, or pile into sherbet glasses. Top with whipped AVOSET-and-coconut. Serves 6.

Make Whipped Cream Desserts Hours Ahead! Avoset Stays Whipped

Now housewives find that, with AVOSET, there's no need for a last-minute rush! A busy housewife can make whipped cream desserts hours in advance, so that when the family sits down to supper or guests arrive, she can relax and enjoy a gracious meal—knowing that a dessert like the luscious pumpkin pie pictured below is all ready and waiting.

Whipped at 9 A.M.- Served at 6 P.M.

Actual photograph of pie a la AVOSET—9 hours after preparation. Notice how AVOSET stayed fluffy and billowy all day long!

A honey of a dessert! Make it with AVOSET hours ahead!

PUMPKIN PARADISE

- 1 Baked Pumpkin Pie
- 1 cup AVOSET
- Sifted brown sugar
- 4 to 6 tbsps. honey

Make or buy pumpkin pie. Whip AVOSET until quite thick; then sweeten to taste with brown sugar; continue whipping until very stiff. Spoon onto pie, making 6 to 8 mounds, according to number of servings. Make depression in center of each mound, fill with honey. Chill thoroughly. Cut in wedges and serve. AVOSET stays firm enough to hold the honey—and long enough to be temptingly fluffy hours after you whip it!

AVOSET on Hand - Presto, Dessert

Peach Hula—a new twist to an old favorite: peaches and cream! Peach Hula makes a wonderful dessert to whip up if friends should drop in unexpectedly for dinner. It looks gorgeous—tastes absolutely heavenly. The recipe for Peach Hula is given in column immediately to the left.

Made of Real Cream – Yet Doesn't Sour

An amazing new dairy discovery is being enthusiastically welcomed by housewives of this area who have been eager for a cream that does not sour. This wonderful new food product is AVOSET Sterilized Cream, 99.9% rich dairy cream that stays sweet literally for months! Now, thanks to this revolutionary process of sterilization, women no longer need worry about cream turning sour. By keeping a bottle of AVOSET in the refrigerator, they can have luscious whipped cream desserts whenever the occasion demands.

AMAZING CONVENIENCE!

Because of the wonderful keeping quality of AVOSET, women no longer have to shop day-by-day for cream. They can buy as many bottles as they like—on any shopping trip. This means housewives can make a fancy whipped cream dessert any time—with no special planning. They just reach into the refrigerator for a bottle of AVOSET Sterilized Cream—even months after purchasing it—and presto, they can whip up a quick, easy, delicious party dessert.

WONDERFUL LAST-MINUTE DESSERTS

Women who have AVOSET Sterilized Cream in the refrigerator are never embarrassed when guests drop in unexpectedly. They know they can whip up a fancy treat for their friends in no time at all. They just take a bottle of AVOSET out of the refrigerator, whip and flavor it to taste as they would ordinary cream, and then serve it billowy and fluffy on their regular dessert, cookies or any fresh or canned fruit. They know AVOSET makes a rich, creamy, luscious-tasting dessert—the kind that wins enthusiastic compliments and gives any woman an a deserved reputation as the perfect hostess.

Here are some of their favorite last-minute AVOSET desserts:

From-the-Box Cookie Delights

Spread whipped, sweetened and flavored AVOSET between gingersnaps, graham crackers, vanilla or chocolate wafers. Chill and serve.

Pantry-shelf Fruit Specials

Combine 1 cup AVOSET—whipped, sweetened and flavored with almond extract—with 2 cups chilled, well-drained fruit cocktail.

Whipped AVOSET may also be served over canned peaches, pears, apricots, etc.—deliciously.

Plain Cake Party Tricks

Spoon maple-flavored, whipped and sweetened AVOSET over slices of sponge or pound cake.

Or split cupcakes crosswise, spread plenty of AVOSET between the layers—serve topped with AVOSET.

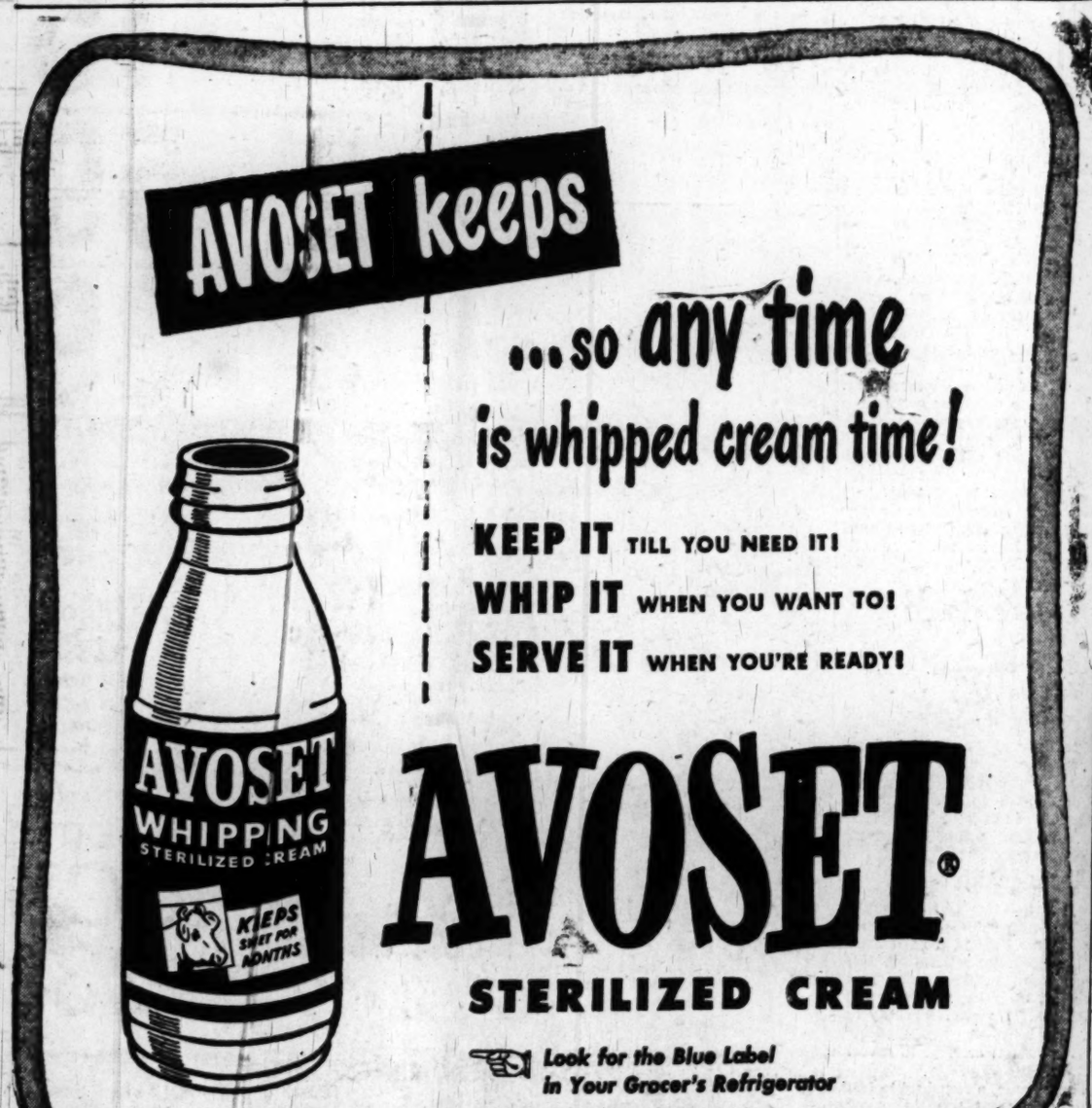

Exclusive Distributor in This Area—GOOD BROS., INC., Brentwood, Maryland. Telephone: Union 4400

Quick Quiz on AVOSET...

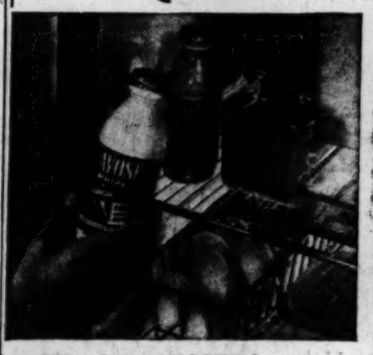

Q. Why does AVOSET keep sweet for months?

Ans. AVOSET keeps for months because it is sterilized. This sterilization destroys the bacteria which cause milk and cream to sour. The unique AVOSET process of "flash-sterilization" takes place so quickly that the flavor of the cream stays sweet and delicious!

Q. What keeps AVOSET smooth and creamy?

Ans. AVOSET is 99.9% rich, homogenized, dairy cream. The remaining 1/10 of 1% is a vegetable stabilizer, Algin, commonly added to milk products such as chocolate milk and ice cream, and it is used to insure that AVOSET remains smooth and creamy even after months in the refrigerator.

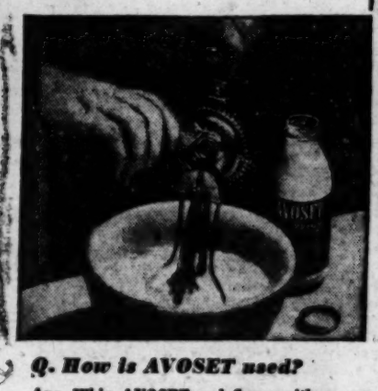

Q. How is AVOSET used?

Ans. Whip AVOSET and flavor with sugar and vanilla just as you would ordinary whipping cream. But notice the difference: AVOSET whips in a jiffy and stays fluffy for hours after whipping! Wherever heavy cream is used in cooking, use AVOSET just as it pours from the bottle—rich and delicious!

Melish Defies Order Of Bishop to Quit

New York, March 3 (AP).—A Protestant Episcopal rector refused today to resign from his church, as directed by his bishop, "as long as my congregation desires me to stay."

The parish membership, which the rector says is heavily in his favor, is to meet Monday night to review the case.

The rector, the Rev. Dr. John Howard Melish, 74, who has held his post 45 years, termed the ouster issue "a struggle to maintain democracy and freedom of speech in the church."

He was ordered removed by the Right Rev. James P. De Wolfe, Bishop of Long Island.

The cause of the controversy was the rector's refusal to curb the "outside activities" of his son, the Rev. William Howard Melish, assistant rector, who is chairman of the National Council of American-Soviet Friendship. The council is listed as subversive by Attorney General Tom Clark.

The elder Melish said more than 70 per cent of his church membership wishes him to stay and characterized the bishop's action as an "invasion of the rights of the congregation."

However, a majority of the Holy Trinity vestry sought the elder Melish's ouster. His removal would automatically relieve his son as assistant rector.

Dr. Melish's son said his father's course depended on the outcome of the Monday meeting of the parish.

If the majority at this meeting condemns the action of the vestry in seeking Dr. Melish's ouster, then the rector will fight to stay at his post, the son said.

If the majority supports the vestry, his father will resign.

"Nothing serious—just a sprain!"

Atlantic City Group Votes to Quit YWCA

Atlantic City, March 3 (NYHT).—The Young Women's Christian Association of Atlantic City voted today to sever its connection with the national organization, if such affiliation exists.

Local officers said the national embraced anti-Christian elements including Communists.

Oklahoma U. Negro Appeals OnSegregation

G. W. McLaurin, the first Negro student at the University of Oklahoma, yesterday asked the Supreme Court to rule that the university must give him an education on a nonsegregated basis.

The university admitted him last fall after a Federal court ruled that it must give him the same educational opportunities as white students.

But after being admitted, he said, he was required to sit in ante rooms and was not permitted to enter the regular library rooms or the main part of the school cafeteria.

McLaurin appealed an Oklahoma City District Court ruling that the university was not practicing unconstitutional discrimination by enforcing segregation against him. It said that, since he was given "substantial equal" educational opportunities, he had no legal complaint.

Biological Subject Matter . . .

Del Ankers

INDOORS AT THE OUTDOOR SHOW—Willard Jones and Lee Allison, outstanding biology students of Eastern High School, examine the Hercules moth, largest in the world, at the Sportsmen's and Outdoors Show being set up in the District National Guard Armory. It is one of some 30,000 creatures in the John M. May Tropical Exposition, a part of the show opening Saturday

Harold Callender Wins Award

New York, March 3 (U.P.).—The Overseas Press Club of America today named Harold Callender of the New York Times as winner of its 1948 award for the best reporting on foreign affairs from abroad.

The award, and five others will be made Friday night at the annual club dinner with Gen. George C. Marshall as guest of honor.

Other 1948 overseas awards are:

Best radio reporting on foreign affairs from abroad — Henry Cassidy, National Broadcasting Company.

Best press interpretation of foreign news—James Resto, New York Times.

Best picture reporting from abroad, judged from its interpretative quality on foreign affairs—Jack Birns, Life magazine.

Best radio interpretation of foreign news—Elmer Davis, American Broadcasting Company.

The George Polk Memorial Award, inaugurated this year for display of courage, integrity and enterprise over and beyond the call of duty—Homer Bigart, New York Herald Tribune, for his "outstanding work in Hungary, Palestine and Greece."

Father Divine Must Reply To Will Suit

Albany, N. Y., March 3 (U.P.).—Father Divine, 71-year-old Negro religious cult leader, was ordered today to answer a civil suit which charges he inherited $600,000 by suppressing the will of an 80-year-old woman follower.

The New York Court of Appeals ordered trial of the suit brought by first cousins of the deceased woman, Mary Sheldon Lyon. The case will be heard in Syracuse when it reaches the calendar.

The first cousins charged in the suit that Father Divine suppressed Mrs. Lyon's will by forcing her to submit to a major operation at an institution not approved by the American College of Surgeons. She died October 10, 1946, after the operation.

The complaint was brought originally in 1947 by Lucy Latham, Margaret Price and Cathrena Humphrey, all of Syracuse, and Arthur Latham, Auburn, N. Y. They alleged that Mrs. Lyon had told them she was going to leave them $350,000, but was prevented by Father Divine.

The court voted 4 to 2 to reverse an appellate division ruling that a cause of action did not exist.

GOP on Hill Will Run Own 1950Campaign

NYHT News Service

Republican congressional leaders took what may prove to be a momentous step in party affairs yesterday when they agreed to set up their own full-fledged campaign organization—largely independent of the Republican National Committee—in preparation for the 1950 elections.

These leaders insisted that their move marked only a partial break with the national committee, and that they would continue to cooperate and work in harmony with the committee and its chairman, Representative Hugh D. Scott, jr., of Pennsylvania.

The move was inspired by these considerations, it was learned.

1. A long standing belief among many Republicans on Capitol Hill that the national committee, despite its fairly large staff and extensive funds, has not done an effective job of presenting "the case for the Republican Congress" to the Nation.

2. Aggravation of this feeling in the last campaign, in which many Republican members of Congress believe neither Gov. Thomas E. Dewey, the presidential nominee, nor officials of the national committee aggressively defended the record of the Eightieth Congress.

3. A widespread feeling among Republican leaders of Congress that Chairman Scott lacks the political experience and party standing to organize an effective campaign to reelect a Republican Congress in 1950.

House and Senate Republicans have had their own campaign committees for many years, but they have operated with meager funds and have taken relatively minor roles in the national campaigns.

The new plan agreed upon yesterday will give the House and Senate active campaign groups of their own both to publicize the work and philosophy of Republicans in Congress and to help organize the campaigns of members up for election.

The extensive scale of the project is indicated by the fact that the congressional leaders agreed to ask the national committee to provide $275,000 this year to finance these organizations. The House would get $200,000 and the Senate $75,000.

Appeals Fail In Baltimore Racial Case

Baltimore, March 3 (AP).—Seven persons who sought to test the segregation policy at Baltimore's public parks today lost their appeals from convictions of conspiracy to riot and disturb the peace.

Two of them are Progressive Party officials. The seven promoted or participated in a program of interracial tennis matches at Druid Hill Park last summer. Police broke up the matches and jailed about 20 amid hoots, jeers, and shouts of "Gestapo."

Besides facing a jail sentence, the defendants were thwarted in their attempt to test the segregation policy.

Prosecuting authorities charged them with rioting and conspiracy to riot and disturb the peace, so validity of the policy rules didn't enter into it technically. Judge Herman M. Moser found the seven guilty on both counts.

Baltimore's circuit judges, sitting as an Appeals Court, overruled John Moser today on the flat rioting charges but upheld his convictions on the conspiracy counts. Two of the nine judges dissented.

Sentences will be imposed later.

It said the defendants "created potentially grave and dangerous consequences, for if other possible conditions had existed an unfortunate riot likely would have ensued."

The judges declared the segregation policy could have been tested by civil proceedings or without disorders.

Flames Kill Mother and 9 Children

Muskegon, Mich., March 3 (AP).—Eleven persons lost their lives today when an explosion and fire trapped them in their crowded, flimsy home north of here.

The victims included a poverty-stricken mother, 9 of her 13 children and a roomer.

They were among the 23 persons who perished today in fires around the Nation and in Canada. Eight of the victims died in a flash fire in Halifax, Novia Scotia. In a farmhouse blaze in New York State, four lost their lives.

The latest victim was 21-year-old Ward Clover, who died here after a valiant attempt to save his mother.

Their home, a ramshackle frame structure, went up in roaring flames a few moments after a stove exploded while Mrs. Maude Clover, 46, was making breakfast.

The victims were identified as: Mrs. Clover; August Taskey, the roomer, about 65; Joan Clover, 15; Roger, age unknown; David, 9; Harold, 10; James, 7; Sandy, 6; Nancy, 5; and Clover, aged 3.

Truman Sees Cain's Fight on Wallgren As Purely a Local Political Matter

By The Associated Press

President Truman yesterday described the opposition of Senator Cain (R., Wash.) to Mon C. Wallgren as purely a local political matter.

The President, at a news conference, laughed when he was told that Cain had sent him a lettter asserting Wallgren had associated with Communists.

He said he had not received such a letter and had no comment on it.

Cain is opposing confirmation of Wallgren, Democrat, former Governor of Washington State and a close friend of the President, to be chairman of the National Security Resources Board. He made public his letter to Mr. Truman.

A five-day delay in passing on the nomination of Wallgren was ordered by the Senate Armed Services Committee yesterday.

The decision followed a disclosure by Senator Cain that he had written President Truman opposing Wallgren's appointment, and forwarding a copy of Cain's statement before the committee in which he charged that Wallgren had associated with Communists.

Wallgren is one of the President's former associates in the Senate.

Chairman Tydings (D., Md.) of the Armed Services Committee said action was postponed until next Tuesday to give members time to study Wallgren's reply to Cain's charges. He said the reply did not reach the committee until Wednesday night.

Tucker Auto Placed Under Two Trustees

Chicago, March 3 (AP).—The Tucker Corporation was placed in trusteeship today for a reorganization of the automobile concern under the Federal Bankruptcy Act.

Federal Judge Michael L. Igoe, acting on the corporation's petition for appointment of trustees, named John Chatz and Aaron Colnon, both of Chicago, to the posts. He gave them until May 2 for their first report on progress of reorganization.

The court also restrained all creditors of the company and Federal agencies and State governments from instituting new litigation or proceeding with suits previously filed against the concern.

Judge Igoe continued until September 15 a suit brought by Attorney Luis Kutner to prevent Preston T. Tucker, president of the company and promoter of plans for a radically new type automobile, from leaving the country.

In its petition for reorganization the company said its total assets as of December 31 were $14,434,380.68, compared with liabilities of $1,643,175.96.

But, it added, "the true value of the assets is not readily realizable, and a forced sale of said assets might bring substantially less than its (the company's) total liabilities."

"Your petitioner is unable to pay its debts as they mature," it said.

During the morning court session, Attorney Nathaniel Ruvell told Judge Igoe a multi-millionaire resident of St. John's, New Brunswick, Canada, is considering a heavy investment in the corporation.

The prospective investor was named as K. C. Irving. Ruvell said Irving is worth between 75 million dollars and 100 million dollars.

"He is willing to give the funds this corporation needs and deserves," Ruvell said.

"If he feels this project warrants it, he has 10 million dollars to 20 million dollars that he is ready, willing and able to invest. But he needs time to investigate the corporation," Ruvell said.

By Rep. Keating

Security Tax Funds' Use Is Assailed

By Samuel W. Bell
NYHT News Service

In the 12 years the Social Security system has been in operation, the Federal Government has collected $12,200,000,000 in payroll taxes for the Old-Age and Survivors' Insurance trust fund, most of which has been spent for other purposes, Representative Kenneth B. Keating (R., N. Y.) told the House yesterday.

Noting that the House Ways and Means Committee has begun hearings on President Truman's recommendations to expand the coverage and increase taxes and benefits for Social Security insurance, Keating said it was time for the public to know the facts.

"It is not the method of administering the Old-Age and Survivors' Insurance trust fund, so-called, to which I object," said Keating, "but the failure of the Administration to inform the public of the facts. Staggering sums have been collected from pay envelopes to run the Government on the pretext and representation to the workers that this is an insurance fund from which they will get back many times their payments in later life."

Those now reaching 65 years of age, Keating asserted, are finding their benefits under the paid-up insurance provision of the 1937 law "pitifully small."

"They have every good reason to feel that Social Security partakes more of the character of lofty promise than tangible fulfillment," he added, urging that increased benefits be authorized and that the practice of the Government of collecting money for one purpose and using it for another be discontinued.

As it is, the funds collected in Social Security taxes are spent for general purposes through the device of substituting Government bonds in the trust fund.

"Of course, it can be said that the Government bonds in the fund are as good as the Government itself," said Representative Keating, "but the only way benefits can be paid is by selling those bonds, making new appropriations, or tapping future payrolls still more to raise available cash."

The Keating statement in the House was made as the Ways and Means Committee continued hearings on the Truman recommendations for expansion of the present "public assistance" phase for the Social Security Act, to include a new program of 'home relief."

Elizabeth Wickenden, representative of the American Public Welfare Association, urged congressional approval of this new help-the-needy program. The American Public Welfare Association is composed of State and local public assistance administrators.

"We favor Federal aid to the States for all needy and not just for the needy aged, blind and dependent children as at present," Miss Wickenden told the Ways and Means Committee.

She said a "really satisfactory welfare program" could be achieved only as a corollary to broadening of the Old-Age and Survivors' Insurance program.

RULES—From Page 1

Truman Asks Majority Vote

in the longest single speech so far. It lasted four hours and 52 minutes.

As he sat down, he remarked:

"I don't think there's been the slightest semblance of a filibuster up to this point." Holland and others pointed out to reporters that his speech had been confined to the issue of a change in the rules. As filibustering is generally interpreted, the speakers exhaust their oratory on any kind and every subject under the sun.

As Holland finished, Senator William F. Knowland (R., Calif.) GOP leader in the fight to change the Senate rules, accused the Southerners of seeking minority rule.

"I can find nothing in the Constitution, or the rule or equity," Knowland said, "that supports the contention that 25 Senators shall keep 71 Senators from discharging their constitutional duties. This is minority government with amendments. We complain when minorities take over governments in Europe."

Senate Majority Whip Francis Myers (D., Pa.), however, joined with Lucas in favoring a constitutional majority despite the President's statement.

Meanwhile, obviously uncertain of just how Administration forces will fare in a test of strength, the Senate Democratic leadership announced another delay in its plan to force an early vote on the pending issue.

Originally, Lucas had planned to file a cloture petition yesterday to shut off Southern arguments against the rules change. Then the date was postponed until Monday.

Now Lucas told reporters he has postponed such action indefinitely.

"I don't want the leadership to be accused of choking off debate," he explained. "There has been little of it on the rule thus far."

He announced the Senate would hold a rare Saturday session this week, the first since the Eighty-first Congress convened. He has given assurances, however, that the session will end by 4 p. m.

The preliminary test on Administration strength will come when Vice President Alben W. Barkley, as presiding officer, is called upon to rule whether the present debate can be cut off by use of the existing two thirds cloture rule.

If Barkley rules that it can, the issue would have to be settled by a two thirds vote before the filibuster battle is decided.

Meanwhile 30-year-old Senator Russell Long (D., La.) said he was at work on a speech which can last 24 hours if necessary.

Long, son of the late Huey P. Long, noted filibusterer, has already made one 55 minute speech in opposition to the rules change.

Treat Yo' Family Tonight to My Rich 'n Chocolatey
DEVIL'S FOOD

Cost ⅓ Less! Saves ⅔ Mixing Time!
AUNT JEMIMA
Devil's Food Ready-Mix

Bake rich, chocolatey Devil's Food that turns out perfect every time. It's easy with Aunt Jemima Devil's Food Ready-Mix!

QUICK! Just add water to Aunt Jemima Devil's Food Ready-Mix, stir and bake. You'll get delectably dark, velvety Devil's Food folks rave over.

EASY! No sifting, mixing or measuring 9 different ingredients. Saves ⅔ your usual preparation time.

ECONOMICAL! Aunt Jemima Devil's Food Ready-Mix is the *complete* mix—actually saves ⅓ on cake costs. Yet it contains all the same choice ingredients your best recipes call for.

Bake this sure-success way! Money-back guarantee! Get Aunt Jemima Devil's Food Ready-Mix at your grocer *today!*

ADD WATER—THAT'S ALL!
For mouth-watering variety try
AUNT JEMIMA
SILVER CAKE READY-MIX

Why waste time SQUEEZING ORANGES?

Millions say Snow Crop fresh-frozen orange juice tastes like juice just squeezed

25c

6 oz. can makes 1½ pints of the finest juice you ever tasted—or money back. Contains natural vitamin C content of fresh oranges, too!

Save on these Snow Crop specials today!
FROZEN FOODS

Green PEAS	Sliced, Sugared STRAWBERRIES	French Fried POTATOES
25c 2 for 49c	49c	25c
12 oz.	12 oz.	9 oz.

DISTRIBUTED BY GOOD BROS., Inc., 357 Virginia Ave. S. W., Washington, D. C. Telephone EX. 1546

Hale and Hearty Meals
AT LESS MONEY

'In Ole Virginny, Shirley Food has the values . . . in top quality, nationally-known brands you know and trust. Join the crowds who shop Shirley—you'll enjoy SAVINGS and "Hale and Hearty Needs."

SHIRLEY
Savings! Quality! Variety!
FOOD STORES
OWNED AND OPERATED BY SHIRLINGTON SUPER MARKETS, INC.

Here's Value! U. S. Govt. Graded "GOOD" Tender
STEAKS
Choice of ROUND SIRLOIN PORTERHOUSE lb. 69c

SLICED BACON Thin Sliced "Laurel" Quality lb. pkg. 45c

LARGE EGGS Fresh Nearby Grade "A" doz. ctn. 59c

STORE LOCATIONS
1—2806 SOUTH QUINCY ST. In Shirlington Shopping Center
2—LEESBURG & SEMINARY ROAD Convenient to Parkfairfax Plenty of Free Parking
3—LEE HIGHWAY & GLEBE ROAD Plenty of Free Parking
4—COLUMBIA PIKE & GLEBE ROAD In Westmont Shopping Center
STORE HOURS: Stores 1, 2, 3 open 8:30 a. m. to 6:30 p. m. daily, Open Fridays 'til 9 p. m. Columbia Pike and Glebe Road Store Opens Monday thru Saturday 8:30 a. m. to 9 p. m.

SMOKED, SKINNED, SHORT SHANK HAMS SWIFT'S "PREMIUM" or ARMOUR'S "STAR" lb. Whole or Shank Half 55c

FRESH-KILLED, FRESH-DRESSED, TENDER, MEATY FRYERS ONLY ready-for-the-pan fryers sold at our Columbia Pike store. lb. 59c lb. 39c

U. S. GOVT. GRADED "GOOD" CHUCK BEEF ROAST Tender, meaty and nourishing—a super value at Shirley Food! lb. 39c

U. S. GOV'T GRADED "GOOD," BONELESS, ROLLED ROAST BEEF All Meat No Bone No Waste lb. 65c

"GOLD MEDAL" KITCHEN-TESTED FLOUR 5 lb. bag 45c

FINE GRANULATED CANE SUGAR 5 lb. bag 43c

"Starkist" Light Meat Solid Pack TUNA Reg. can 41c

"SUNSWEET" MEDIUM SIZE PRUNES 2 lb. box 33c

American Cheese Swift's 2 lb. loaf 75c
Cheese Cracker Barrel Exclusive at Shirley Food Stores lb. 85c
Fillet of Perch Ready-for-the-Pan Cello Packaged lb. 33c
RED SALMON STEAKS Ready-for-the-Pan Cello Packaged lb. 69c

TOMATOES RED RIPE FOR SLICING Rushed to us by fast refrigerated express—then carefully graded and packaged in OUR OWN modern plant! A REAL value! ctn. of 3 19c

CALIF. CARROTS Fancy, Sugar Sweet, Crisp and Fresh A VALUE bch. 7c

SPINACH or KALE Cleaned and Washed—All Ready to Use cello pkg. 19c

Fancy Quality, Yellow Globe ONIONS
• You'll want them with your steak—or to boil, and to season hearty salads. A Shirley VALUE!
3 lbs. 11c

Thin-skin, Florida Juicy, Healthful ORANGES 5 lbs. 27c

Fancy, Stringless Black Valentine Green BEANS 2 lb. 35c

Sliced PINEAPPLE Del Monte Fancy Hawaiian
Yes, we have it! Enjoy it for goodness and health. No. 2 can 27c

BEECHNUT BABY FOOD A big favorite with our customers — choice of many varieties. 3 JARS STRAINED 28c

DOLE'S PINEAPPLE JUICE 46 oz. can 37c

DEL MONTE Early Garden Peas 2 303 cans 35c

CODFISH GORTON'S READY-TO-FRY reg. can 23c

HOT ROLL MIX DUFF'S reg. pkg. 26c

Beech-Nut COFFEE All Grounds lb. can 58c

JELL-O ASSORTED PUDDINGS 3 pkgs. 20c

America's Favorite Bleach CLOROX 2 qt. bots. 33c ½ gal. bot. 29c

ALL-PURPOSE HUDSON TOWELS 2 rolls 27c

WELCH'S GRAPE JUICE qt. bot. 43c

VERMONT MAID TABLE SYRUP 2 12-oz. bots. 49c

SUNSHINE KRISPY CRACKERS lb. pkg. 26c

HORMEL'S CHILI CON CARNE 16-oz. can 29c

Sweetheart TOILET SOAP 2 reg. cakes 17c

Sweetheart TOILET SOAP 2 bath size 25c

BLU-WHITE BLUES WHILE YOU WASH 2 big pkgs. 19c

SCOTTISSUE SOFT AS OLD LINEN 2 rolls 21c

Gibson Confirms Resignation Talk

Assistant Secretary of Labor John W. Gibson yesterday confirmed rumors he has resigned.

The 38-year-old Labor Department official, long regarded as a key man in Administration labor policy, disclosed he had turned in his resignation early in January, but had received no word from the White House that the resignation had been accepted.

Announcement of the resignation came little more than a week after the appointment of Michael J. Galvin, Boston attorney, as Undersecretary of Labor.

The youthful, energetic Gibson had been reported in line for the Undersecretary's job, but his appointment is believed to have been blocked by the objection of the American Federation of Labor.

The AFL and the CIO each recommend one of the Assistant Secretaries of Labor. Gibson, a one-time miner, welder, and milk salesman, at one time headed the Michigan CIO.

The AFL nominee in the department is Assistant Secretary Ralph Wright, a former New York printer and printing trades official.

Labor Official Quits Department

JOHN W. GIBSON
Resigns

Filibuster Swings Spotlight In Labor Law Fight to House

By Sam Stavisky
Post Reporter

The lengthening Senate filibuster to save the filibuster is swinging the hot-spotlight on labor legislation from the Senate to the House.

The Senate Labor Committee is scheduled to meet in closed session this morning with the intention of drawing up and perhaps reporting out a labor measure to succeed the Taft-Hartley Act.

But in view of the Southern talkathon tying up legislative action in the Senate, the Democratic majority of the Senate Labor Committee is expected to defer action on the Administration-backed Thomas bill—which restores a modified Wagner Act—until something happens to the filibuster.

The House Labor Committee has been dawdling up to now with the labor legislation, ostensibly to push ahead with wage-hour law amendments, but actually to await developments in the Senate.

This committee is due to vote out some sort of wage-hour bill today. Meanwhile, a subcommittee, under Representative Augustine B. Kelley (D., Pa.), will meet this morning to arrange procedure for hearings on the Lesinski bill, which is the House version of the Thomas bill.

The House labor legislation hearings will get under way Monday morning and will continue through the week. Evening sessions will be held if necessary, according to Representative Kelley, who wants to complete the public testimony by seven days of full hearings. First witness will be Representative Peter W. Rodino, jr. (D., N. J.), who succeeded Fred J Hartley, Republican coauthor of the Taft-Hartley Act. Rodino will urge repeal of the act.

House Control Presumed

Labor legislation interest has been concentrated on the Senate because there appears to be no clear-cut outlook on the prospects of the Administration repeal bill. The Administration is generally believed to have the situation well in hand in the House.

But unlike the Senate committee, in which the Administration appears to have an 8-5 control, the Fair Deal Democrats have no such dominance in the House Labor Committee.

In fact, there presently appears to be a coalition of Republicans and Southern Democrats on the House committee having a 13-12 majority. Such a majority could push aside any pro-Administration bill written by the Kelley Subcommittee — which is "safe" — and write its own ideas into any new labor legislation. However, it is believed the Administration leadership could and would reassert control on the House floor.

Representative John Lesinski (D., Mich.), chairman, predicted yesterday that his committee would report out a wage-hour law today raising the present 40 cents an hour pay minimum to 75 cents an hour, but lacking other provisions dealing with extension of coverage urged by Secretary of Labor Maurice J. Tobin.

Jurisdiction

NLRB Splits On Picket Line Ruling

The National Labor Relations Board yesterday issued its first decision involving a jurisdictional dispute, and found itself split three ways on interpreting the Taft-Hartley Labor-Management Relations Act.

A three-man majority ruled that the International Association of Machinists (independent) was not legally entitled to throw a picket line around the Morse Drydock Co., San Francisco.

The IAM set up the picket line in January, 1948, in order to force the company to assign to its members the machinists' work, already given to the members of the United Steelworkers (CIO).

Two members of the board dissented with the majority and in separate opinions stated that the Taft-Hartley Act was not applicable to this case.

Both unions had contracts with the company giving them jurisdiction over the machinists' work, but the Steelworkers had for years had control over the machinists' jobs.

The majority stated its opinion "imposes a clear-cut obligation on the IAM to discontinue such picketing.

Truman Speeds U. S. Pay Raise

The President yesterday told the Senate's Civil Service leaders he would soon send to Congress a bill to overhaul the Classification Act—a measure that would give small pay raises to the 850,000 employes whose salaries are fixed by that act.

At the same time, he insisted on enactment of the Lucas-O'Conor-Miller pay bill without change. That bill would give $330 retroactive pay raises to the District's 7500 classified employes and Foreign Service's 6000 employes. The same bill would raise the salaries of 223 Federal officials.

Senator O'Conor (D., Md.), chairman of the Senate Civil Service subcommittee which is handling the pay bill, promised the President that his group would soon act on it. He said he agreed with the President that prompt action is necessary in order to keep additional able Federal executives from resigning.

Chairman Johnston of the Senate Civil Service Committee said the President was most anxious for the Congress to act first on the Lucas-O'Conor-Miller bill, and to take up the general reclassification legislation at a latter date.

Nevertheless, there is opposition in both the Senate and House Civil Service Committees to the proposed increases for some Federal officials. Four salary grades would be fixed in the bill for executives, $17,500, $20,000, $22,500, and a top of $25,000 for Cabinet members.

The average increase for classified employes under the Administration's revision bill would be around $80 a year. Some employes would get more; others less.

FLAKO® PIE CRUST MIX
NO MEASURING
NO SIFTING
FLAKO® PIE CRUST MIX
JUST ADD WATER
FLAKO® PIE CRUST MIX
ROLL AND BAKE

Idle Payments Hit 7-Year High for Week

The District Unemployment Compensation Board gave out 4661 unemployment claim checks during the week ended February 26. The number has not been exceeded for this week since 1942.

In 1948 the board gave out 3629 checks in the week ended February 26. In 1942, it disbursed 5699 checks in the same week.

The board's payments to unemployed GIs, however, have dropped from 3233 payments in the same week last year to 3075 payments this year in the week ended February 26.

The board's payments to unemployment claimants since January 1, 1949, have totaled $567,169. GI claim checks, figured separately, have totaled $416,752 since January 1.

Couple Arrested In Auto Theft Held For Jury Action

Thomas E. Burke, 20, and Donna Jean Wyckoff, 21, both of Fort Wayne, Ind., yesterday were ordered held for grand jury action on a charge of transporting a stolen auto in interstate commerce.

United States Commissioner Cyril Lawrence continued bond for Burke at $2500 and for Mrs. Wyckoff at $1500, after he was informed by an FBI agent that Burke had a record of three convictions for auto theft and was on parole from the State penitentiary in Pendleton, Ind.

The young couple was arrested February 25, after District police approached them because they seemed to be lost and then found Burke had no driver's license. The FBI agent said they admitted they had stolen the car they were driving in Winchester, Va., and had brought it to Washington.

Strangulation Believed Cause Of Infant's Death

A 7-month-old boy died apparently from strangulation in his carriage yesterday afternoon.

The infant, James Bourgeois, was left in the care of Mrs. Myrtle G. Byrum at her home, 2916 Vista pl. ne., about 2:45 p. m. by his mother, Mrs. Herman J. Bourgeois, police said. Mrs. Bourgeois lives at 2504 28th st. ne.

Mrs. Byrum told police she fed the infant at 3:15 p. m. and placed him back in his carriage after "burping" him. At 4:50 she went to the carriage to prepare him for the return of his mother, she said.

James was unconscious, she said, and had thrown up some of the food. She rushed him to Casualty Hospital where he was pronounced dead at 5:21 p. m. Police said the death was natural, although from causes unknown.

3 D. C. Men Named To Rivers Conclave

District Commissioners yesterday appointed three delegates to the thirty-ninth nanual convention of the National Rivers and Harbors Congress at the Mayflower Hotel on April 8 and 9.

The District's representatives will be Brig. Gen. Gordon R. Young, Engineer Commissioner; Harold A. Kemp, director of sanitary engineering, and Ronald Orr, chairman, rivers and harbors committee, District Board of Trade.

UNITED Food Stores

SMILING SAM SAYS:
Buy a can of Shurfine luscious yellow cling peaches—open them alongside of any brand that you have been using—the next time you buy yellow cling peaches, it will be Shurfine. Shurfine fruits and vegetables are the "pick of the pack." There just isn't anything better and few as good.

Prices effective March 3rd & 4th. Call NA. 6921 for Store Locations.

United's Quality Meats
HUNTER'S SLICED BACON
FANCY GRADE "A" lb. pkg. 59c
Hunter's Thrifty lb. pkg. 49c
ALL PURE PORK Breakfast Links ½ lb. pkg. 29c
HORMEL'S Chili With Beans lb. can 31c
2½ to 3 lb. Average Fresh Killed FRYING CHICKENS lb. 43c
RATH'S BLACK HAWK FANCY SKINNED HAMS
Whole or Shank Half 61c lb.
12-16 lb. avg.

Be Sure With Shurfine Pick o' the Pack
SHURFINE WHITE SHOEPEG CORN No. 2 can 19c
SHURFINE SAUER KRAUT No. 2½ can 16c
SHURFINE SWEET PEAS No. 2 can 19c
SHURFINE CUT GREEN BEANS No. 2 can 23c
SHURFINE "TATER TOM" ELBERTA PEACHES No. 2½ can 37c
SHURFINE ROYAL ANNE CHERRIES in hvy. syrup No. 1 tall can 37c
Shurfine Tomato JUICE 2 No. 2 cans 27c 46 oz. can 27c

SHURFINE YELLOW-CLING PEACHES Halves in Syrup No. 2½ can 31c

FRESH PRODUCE
GREEN BEANS TENDER ROUND STRINGLESS 2 lbs. 35c
WESTERN GROWN JUICY RIPE D'ANJOU PEARS 2 lbs. 33c
CAULIFLOWER SNOWWHITE MEDIUM HEADS lb. 21c
TOMATOES RIPE FIRM SLICING cello pkg. 23c
FLORIDA RED BLISS NEW POTATOES 3 lbs. 23c

DEL MONTE PINEAPPLE CRUSHED No. 2 can 31c
DEL MONTE COUNTRY GENTLEMAN SWEET CORN 2 303 cans 39c
ISLE O' GOLD UNPEELED Apricot Halves No. 2½ can 29c
HUNT'S YELLOW CLING Sliced Peaches No. 2½ can 29c
WEGNER'S FANCY NEW YORK STATE Apple Sauce 303 can 14c
LIBBY'S CORNED BEEF HASH No. 2 can 35c
DULANEY'S FANCY SOLID PACK SWEET POTATOES 2 BIG No. 2½ cans 19c

PICKLE SNAPS EVERBEST 12 oz. jar 21c
OLIVES PUR-SUN SPANISH STUFFED MANZANILLA pt. 59c
TOMATO SOUP HURFF'S 3 cans 25c
PURPLE PLUMS BEST WEST No. 2½ can 25c
BLACK CHERRIES BEST WEST FANCY No. 2½ can 47c
UNCLE BEN'S LONG GRAIN CONVERTED RICE lb. pkg. 25c
ROGERS CHOICE SWEET PEAS 2 No. 2 cans 23c

MANN'S SARATOGA POTATO CHIPS Jumbo Bag 33c
WILKINS ORANGE PEKOE TEA ¼ lb. pkg. 29c

RASPBERRY PRESERVES EVERBEST RED lb. jar 37c
STRAWBERRY PRESERVES EVERBEST lb. jar 43c
IRISH POTATOES BAXTER'S WHOLE PEELED 2 No. 2 cans 25c
FRUIT COCKTAIL SACRAMENTO No. 1 tall can 25c
SEASIDE LIMA BEANS No. 2 can 18c
HURFF'S PORK & BEANS 20 oz. can 19c
RED KIDNEY BEANS JOAN OF ARC 2 300 cans 23c
SUCCOTASH BUTTER KERNEL 303 can 21c
DEEP SOUTH CUT OKRA No. 2 can 17c
PREMIUM CRACKERS NABISCO lb. pkg. 26c
PORK & BEANS RITTER WHITE LABEL 2 No. 300 jars 29c

PERMA BROOMS The new sensation with electrine bristles . . . the housewife's favorite for removing dirt from under furniture and from corners. each 1.69

Puss 'n Boots CAT FOOD 9c adds the PLUS!
BRILLO SOAP PADS 2 pkgs. 21c
REYNOLD'S WRAP ALUMINUM FOIL 12-in. Wide—25-ft. Long 25 ft. roll 33c
BABO THE GREASE-DISSOLVING CLEANSER 2 cans 25c
POMPEIAN CASTILE SHAMPOO 12 oz. bot. 59c
TABLE NAPKINS HUDSON FASHIONETTE 2 pkgs. of 80 23c
LADDIE BOY DOG FOOD As Advertised On The Radio 2 lb. cans 23c

America's Favorite Bleach CLOROX Qt. 17c ½ Gal. 29c
NEW LOW PRICE! Spic & Span lge. pkg. 22c
NEW LOW PRICE! CRISCO 3 lb. can 99c
NEW LOW PRICE! DREFT lge. pkg. 29c
NEW LOW PRICE! TIDE lge. pkg. 30c
1c Sale Sweetheart Soap Cake for 1c with 3 at Reg. Price. 4 Reg. Cakes 28c 4 Bath Cakes 38c
Blu-White Flakes Pkg. for 1c with 3 at Reg. Price. 4 Pkgs. 28c

You've NEVER Tasted Anything So Delicious!
CASE'S Tangy PORK ROLL
ALL MEAT - JUST HEAT and EAT
It's a Tempting Taste Thrill for the whole family!
ECONOMICAL! . . . DELICIOUS!
Packed full of Food Health!
GET A POUND TODAY!
At all Safeway and American Stores, Super Markets, or your favorite neighborhood grocer.
WIN A TRIP TO FLORIDA! LISTEN TO CASE'S HANDIGIRL WTOP 5 P.M.
Case's Pork Roll AND EGGS Delicious!
Try a tasty Case's Tangy Pork Roll Sandwich at any of the "Little Tavern Shops" 10c
• EVERY BIT OF MEAT IN CASE'S TANGY PORK ROLL IS U. S. GOVERNMENT INSPECTED
SEND FOR FREE RECIPE PAMPHLET
Made in the modern tile kitchens of Case's Pork Roll Company . . . Trenton, N. J.—Established 1870—

Make it with NEW EMULSORIZED SNOWDRIFT for a lighter, richer, moister cake!

Try this heavenly chocolate-y quick-method cake!

Want to be "cake-proud"? Try New Emulsorized Snowdrift. Watch how quickly and smoothly it blends in the liquids and sugar in the new "quick-method" cakes.

Only an emulsorized shortening can do this...can give you lighter cakes. Moister, better-keeping. Richer-tasting, more luscious! Get *Emulsorized* Snowdrift today.

CHOCOLATE-Y CAKE

Luscious mallow icing topped with drifts o' cocoa! And just as good, the chocolate-y layers. They are lighter, richer, moister, made with Emulsorized Snowdrift!

Sift together in mixing bowl:
1¾ cups sifted cake flour
1½ cups sugar
6 tablespoons cocoa
½ teaspoon soda
1¼ teaspoons double action baking powder (2 teaspoons single action)
1 teaspoon salt

Add:
⅔ cup Snowdrift (Emulsorized—quick-blending!)
1 cup buttermilk or sour milk

Mix until flour is dampened. Beat 2 minutes. If you beat by hand, count beating time only. (With electric mixer use low speed; scrape bowl and beater frequently.)

Add: 2 eggs
1 teaspoon vanilla

Beat 1 *minute*—to get *Snowdrift-smooth* batter! Turn into 2 greased 8" layer pans lined with plain paper. Bake in mod. oven (350°) about 30 min. Remove from pans and cool. Frost with...

Mallow Frosting: Combine 2 egg whites, 1½ cups sugar, ⅓ tsp. salt, ¼ tsp. cream of tartar and ⅓ cup water in top of double boiler over boiling water. Beat constantly with rotary beater 7 minutes, or until icing "peaks." Add 1 tsp. vanilla and 8 marshmallows cut in quarters; stir until blended. Spread on cake. Dust top with cocoa. Decorate with candied cherries.

Grand for Flaky Pie Crusts and Crisp Fried Foods Too!
Made by the Wesson Oil People

Science Group Given Pep Talk By Truman

President Truman told 40 of the Nation's most promising young scientists yesterday that "there's more room at the top now than ever in the history of the world" and urged them to "finish the job you have started."

The President spoke to the teen-age finalists in the Westinghouse Science Talent Search, in an off-the-cuff interview at 11:30 a. m. in the White House.

"Don't let anybody tell you that by effort and hard work you can't reach the top in the profession, if you want to," he counseled, adding that "I think I am in a position to say that better than most anybody."

The presidential interview launched the young scientists, in-

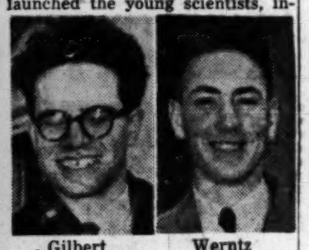

Gilbert Werntz

cluding 9 girls and 31 boys from 18 States and the District, on a five-day Science Institute, which will culminate in announcement Monday of $11,000 in science scholarship awards.

Selected in competition with 2482 entrants, the institute attendants will hear and talk with leaders in a half dozen scientific fields, squeezing in tours of the National Institute of Health, the Agriculture Department's Beltsville (Md.) Research Center, and a dozen Washington high spots.

Congregating in their Statler Hotel headquarters after an afternoon tour of the Bureau of Standards, the poised teen-agers exchanged nonchalant comments on vector analysis, and the atomic clock, easily justifying one Westinghouse official's description of them as "a very cagey bunch."

Washington's two contributions to the pool of teen-age talent were Carl Weber Werntz of 620 Nicholson st. nw. and Walter Gilbert of 3309 35th st. nw.

Last night the group heard Dr. J. A. Hutcheson, director of the Westinghouse Research Laboratories in Pittsburgh, speak at a get-together dinner, and watched a lecture demonstration of the "March of Research" by Dr. Richard C. Hitchcock of Westinghouse Corp.

Today's schedule includes research reports by noted scientists in the fields of genetics, atomic energy and medicine, and psychiatry. A visit to the Federal Bureau of Investigation and a demonstration of their own science projects will round out the day.

Buy famous A&P Coffee in 3 lb. bags!

you save up to 45c when you change from brands of comparable quality!

DO YOU USE A LOT OF COFFEE IN YOUR HOME? THEN THE 3-POUND ECONOMY BAG IS FOR YOU!

Big savings . . . yes . . . but even more important, you'll enjoy the fine flavor that has made A&P Coffee America's number 1 favorite. Every package is sold in the flavor-sealed bean and is custom ground for you . . . just right for your own method of coffee making.

MILD AND MELLOW
EIGHT O'CLOCK 3-lb. bag $1.15 — 1-lb. bag 40c

RICH AND FULL-BODIED
RED CIRCLE 3-lb. bag $1.27 — 1-lb. bag 44c

VIGOROUS AND WINEY
BOKAR 3-lb bag $1.35 — 1-lb. bag 47c

A&P "Super-Right" Meats

One quality—HIGH! One price—LOW!

Only tender, juicy, fine-flavored meats are selected by A&P's experts. And every cut is carefully trimmed to remove excess waste. What's more A&P's advertised prices are A&P's only prices . . . and they're always just as low as market costs permit for such high-quality meats.

CUDAHY'S PEACOCK BRAND SMOKED, SKINNED
HAMS SHANK HALF lb. 49c

FRESHLY KILLED TOP QUALITY (up to 3½-lbs.)
FRYING CHICKENS lb. 41c

MORRELL'S PRIDE—NONE PRICED HIGHER
SLICED BACON lb. 51c

SUPER-RIGHT—NONE PRICED HIGHER
SHORT RIBS of BEEF lb. 33c

SWIFT'S BROOKFIELD FRESH
SAUSAGE MEAT 1-lb. pkg. 37c

ADAM'S—NONE PRICED HIGHER
SCRAPPLE 2 1-lb. pan 45c

LOOSE SKINLESS
FRANKFURTERS lb. 49c

SUPER-RIGHT—CROSS-CUT—NONE PRICED HIGHER
BEEF ROAST BONE IN lb. 55c

Headquarters for Fine DAIRY PRODUCTS ... Thriftly priced!

BUTTER SUNNYFIELD CREAMERY 1-lb. print 70c ¼-lb. prints lb. 71c
EGGS CRESTVIEW LARGE GRADE B doz. 57c SUNNYBROOK LARGE GRADE A doz. 61c
Oleomargarine Nutley 1-lb. pkg. 23c

CHED-O-BIT Cheese FOOD 2-lb. loaf 75c
MEL-O-BIT AMERICAN Cheese 2-lb. loaf 85c
Fresh Mild Cheese lb. 45c
OLEOMARGARINE Blue Bonnet YELLOW KWIK 1-lb. pkg. 35c

Top Quality SEAFOOD for Lent

FANCY Ocean Perch Fillets lb. 35c
FANCY Fresh Porgies lb. 23c
FRESH Sea Bass lb. 29c
FRESH STANDARD Oysters pint 55c
FANCY Shrimp 31-42 COUNT lb. 69c
MEDIUM SIZE Fancy Smelts lb. 17c
FRESH Sea Scallops lb. 59c

VITAMIN PACKED
FRESH PRODUCE
BLACK VALENTINE
GREEN BEANS 2 pounds 35c

Winesap Apples FANCY WESTERN 2 lbs. 25c
Fresh Spinach WASHED Ready-To-Use cello pkg. 19c
Strawberries RED RIPE pint box 35c
Pascal Celery large stalk 25c
New Potatoes FLORIDA RED BLISS 4 lbs. 29c
Fresh Dates lb. 23c
Fresh Kale 2 bchs. 17c
Tender Broccoli FANCY WESTERN bch. 29c

FANCY EVAPORATED Peaches 1-lb. pkg. 33c
FANCY EVAPORATED Mixed Fruits 1-lb. pkg. 33c

JUICY ORANGES NEW FLORIDA VALENCIA (Size 176) Doz. 37c

FROZEN FOODS
Green Peas STOKELY'S 12-oz. pkg. 29c
Cut Corn STOKELY'S GOLDEN 12-oz. pkg. 29c
Ballard Rolls READY-TO-BAKE pkg. of 8 23c
Haddock Fillets CAP'N JOHN'S SMALL lb. 45c

VALUES IN A&P's
Oven-Fresh Treats

They're all just baked and delicious. And prices are just as attractive as you'd expect to be at A&P.

Jane Parker HOT Cross Buns
FRUIT FILLED AND TOPPED WITH SWEET ICING . . . GET A PACKAGE TODAY! pkg. of 9 29c

JANE PARKER VAN-CHO Cookies pkg. 35c
JANE PARKER Double Dip Caramel Creme Layer Cakes each 59c
ENRICHED, WHITE Marvel Bread 1½-lb. loaf 17c
JANE PARKER PECAN CREME Cup Cakes pkg. 39c
PINEAPPLE—LEMON—SHERBET Layer Cakes each 39c
JANE PARKER THIN SLICED DELICIOUS Bread Made With Rich Butter and Honey loaf 20c
JANE PARKER SANDWICH Cremes Vanilla, Orange or Chocolate pkg. 28c
JANE PARKER Potato Chips 5-oz. pkg. 23c
10-oz. pkg. 45c

Spruce Up For SPRING!

Soap Flakes BRIGHT SAIL lge. pkg. 22c
Clorox BLEACHES DEODORIZES 2 1-qt. bots. 33c
Borax Soap KIRKMAN'S large bar 8c
Soap Flakes KIRKMAN'S lge. box 30c

Prices in this advertisement effective in Washington and vicinity.

A&P Super Markets

Values For Your Pantry Shelf...

PEAS GREEN GIANT 2 17-oz. cans 41c
TOMATOES STANDARD QUALITY 2 No. 2 cans 25c
PEACHES IONA SLICES OR HALVES No. 2½ can 25c
Corned Beef NATIONAL BRAND 12-oz. can 39c

Canned Vegetables

Corn DEL MONTE WHOLE KERNEL GOLDEN 2 12 oz. cans 35c
Sweet Peas IONA 2 No. 2 cans 21c
Pork & Beans CAMPBELL'S 2 1-lb. cans 25c
Sauerkraut A&P FANCY 2 No. 2½ cans 23c
Green Beans LORD MOTT FRENCH STYLE 2 No. 2 cans 33c
Corn LIBBY'S WHOLE KERNEL GOLDEN 2 16-oz. cans 33c
Whole Beets LIBBY 2 No. 2 cans 33c

Canned Fruits

Peaches DEL MONTE SLICED OR HALVES No. 2½ can 29c
Apple Sauce A&P GRADE A 2 No. 2 cans 27c
Pears DEL MONTE BARTLETT No. 2½ can 39c
Fruit Cocktail DEL MONTE No. 2½ can 35c

Canned Juices

Juice FANCY FLORIDA GRAPEFRUIT 4 No. 2 cans 37c
Tomato Juice DEWCO 3 No. 2 cans 31c
Prune Juice SUNSWEET qt. bot. 27c
Apple Juice RED CHEEK qt. bot. 21c

Canned Meat and Fish

Tuna Fish SOLID PACK LIGHT MEAT 7-oz. can 43c
Pink Salmon COLD STREAM tall can 57c
Beef Stew ARMOUR'S STAR 20-oz. can 53c
Tuna Fish LIGHT MEAT GRADED 6-oz. can 37c
Corned Beef ARMOUR'S STAR 12-oz. can 49c
Prem or Treet 12-oz. can 43c

Ann Page Foods

Beans ANN PAGE TOMATO SAUCE 2 1-lb. cans 21c
Tomato Ketchup ANN PAGE 14-oz. bot. 18c
Salad Dressing ANN PAGE pt. jar 29c
Spaghetti ANN PAGE PREPARED 2 15½-oz. cans 25c
Preserves ANN PAGE STRAWBERRY 1-lb. jar 37c
Sparkle GELATIN DESSERT 3 pkgs. 19c
Macaroni OR SPAGHETTI ANN PAGE 3-lb. pkg. 39c
Milk WHITE HOUSE EVAPORATED 4 tall cans 49c

Miscellaneous Foods

Lorna Doone NABISCO COOKIES 5½-oz. pkg. 18c
Ritz NABISCO CRACKERS 1-lb. box 32c
Jelly Eggs WORTHMORE 1-lb. bag 29c
Pancake FLOUR SUNNYFIELD 2 20-oz. pkgs. 25c
Pancake FLOUR PILLSBURY 20-oz. pkg. 17c
Quaker Oats 20-oz. pkg. 17c
Soup CAMPBELL'S TOMATO 3 cans 31c
Pickle HEINZ FRESH CUCUMBER 24-oz. jar 31c
Flour GOLD MEDAL OR PILLSBURY'S 10-lb. bag 91c
Flour SUNNYFIELD FAMILY 10-lb. bag 73c
dexo VEGETABLE SHORTENING 1-lb. can 31c 3-lb. can 85c
Mazola Oil FOR COOKING SALADS, ETC. pt. bot. 37c
Dog Food DAILY 6 1-lb. cans 49c
Red Heart DOG FOOD 6 1-lb. cans 79c
Corn Starch ARGO 1-lb. pkg. 10c

PLANTERS PEANUTS give you more protein than meat, fish or eggs. The salted peanuts all America loves!

PLANTERS is the word for PEANUTS

PALMOLIVE TOILET SOAP 2 regular bars 17c
OCTAGON LAUNDRY SOAP large bar 8c
OCTAGON CLEANSER 3 cans 23c
VEL FOR LAUNDRY OR DISHES lge. box 29c
CASHMERE BOUQUET SOAP regular bar 9c
SWAN TOILET SOAP large bar 16c
DAZZLE BLEACH 2 1-qt. bots. 33c — 2 1-pt. bots. 19c — ½-gal. bot. 29c

CREAM CREST
FRESH MILK
GRADE A 19c 1-quart carton

CHESTNUT FARM VITAMIN 'D'
FRESH MILK
GRADE A 2 1-quart cartons 43c

Above dairy prices effective in D. C. only

CONVENIENTLY LOCATED A&P "SUPERS"

N.W. SECTION	N.E. and S.E.	SUBURBAN
3400 Georgia Ave.	1729 Benning Rd. N.E.	Arlington—Col. Pike
6428 Georgia Ave.	1800 Hamlin St. N.E.	Clarendon, Va.
2141 Wisc. Ave. N.W.	2617 Penna. Ave. S.E.	Alexandria, Va.
26 Kennedy St. N.W.	3933 South Capitol St.	Arlington Forest
6930 Wisc. Ave. N.W. (in Bethesda)	500 12th St. S.E.	Rockville, Md.
	3105 Nichols Ave. S.E.	Silver Spring, Md.
	3925 Minnesota Ave. N.E.	

Strayer Holds House Sum Is $5 Million Below Needs of Minimum School Program

STRAYER—*From Page 1*

found by Dr. Strayer and his staff are

1. Overburdened classrooms, particularly in the Negro schools, where there are 355 classes with 45 or more pupils. In the white schools there are 23 such classes.

Dr. Strayer said it will cost the District $552,370 a year to reduce all classrooms to a "minimum" standard of 36 pupils; $802,800 to reduce them to an "acceptable" standard of 33, and $1,427,860 to a "defensible" standard of 30.

2. Inadequate pay for teachers which despite one raise has prevented them from maintaining their prewar standard of living.

Dr. Strayer recommended the proposed $330 raise be granted immediately.

Substantial changes would be made in the salary schedule under his recommendations giving raises ranging as high as $1000 to teachers with doctor's degrees. Increases also would be given to administrative and supervisory employes. The estimated cost to the District would range from $1,582,350 to $1,932,350.

3. Insufficient classrooms to house all of the children of the city resulting in overcrowding and part-time instruction.

The 38-million-dollar building program recommended by Dr. Strayer in his report issued last November on school buildings and expanded in the current report will provide a net increase of 105 classrooms for white children and 220 for Negroes, he said. Forty classrooms now used by white children and 110 by Negro children would be abandoned.

Would Improve Distribution

Currently there are 919 classrooms used by white children and 693 by Negroes. After completion of the recommended building program there would be better distribution with 1024 for white children and 913 for Negro children.

Dr. Strayer said this would make the 30-pupil classroom a physical possibility.

Two hundred and sixty-seven additional elementary teachers will be needed to provide sufficient instructors for the 30-student classroom, Strayer said.

Transfer of buildings from white to Negro children may have to be made in the future to prevent overcrowding in the Negro schools if current trends in the growth and shifting of Negro populations continue, Dr. Strayer said.

The 38-million-dollar construction program should be financed by a federal loan, Dr. Strayer said.

In his budget estimates he includes an item of 5 million dollars to be spent annually to retire the loan.

Board Members "Meddle"

Highly critical of the operation of the Board of Education, Dr. Strayer found that the lay board members are meddling in work that should be left to the superintendent and members of the administrative staff.

"The board should concern itself only with determining policy," Strayer said in discussing the report. "Instead it is so busy trying to keep up with administrative details that it hasn't the time to fulfill this function."

Personnel matters now handled by the board should be an administrative function as should the approval of textbooks, the report states.

"Any school official who cannot be trusted to select textbooks should be discharged," he said.

The board's committee system of doing business wastes time and results in overlapping jurisdictions, the school surveyor said. He recommended that all committees be abolished except for the committee of the whole.

Dr. Strayer charged that attention to unnecessary detail permeates the entire school system with "no time for the consideration and determination of major problems of educational policy."

"Matters of minor importance congest the agenda of the meetings of the superintendent with staff officers," the report states.

He declares that the superintendent must be relieved of detail if he is to "provide leadership that should serve as a challenge to his official staff and to the administrative, supervisory and teaching personnel."

His Dual Administration

In his plan for reorganizing the administration of schools, Dr. Strayer would do away with much of the duplication resulting from the dual administration of Negro and white schools.

The two first assistant superintendents now heading up white and Negro schools would retain their present functions but would be redesignated deputy superintendents.

There would be five associate superintendents each heading a division that would include white and Negro schools. The divisions are personnel, instruction and curriculum, business and finance, buildings and grounds, and research.

At present there are six associate superintendents. Their functions are: direction of white vocational and junior high schools; white elementary schools and curriculum planning; Negro elementary schools; educational research in the Negro schools; educational research in the white schools; and buildings and grounds. Business and finance is under an assistant to the superintendent.

Would Abolish Division System

Direction of the two teacher colleges would be taken away from the assistant superintendents and placed directly under the supervision of the superintendent of schools.

The present system of dividing the schools up into 13 divisions, each under a divisional superintendent, would be abolished. Divisional directors would be made a part of the headquarters staff administering the schools.

Heads of the departments of music, art, English, mathematics, etc., would be granted salary increases and be given the title of directors. They would work under the associate superintendent in charge of curriculum and instruction.

Dr. Strayer also is critical of the present method of recruiting teachers. The requirement that a teacher must pass an examination before appointment to the schools is "a perfect way of keeping teachers away," he said.

Suggests 3-Year Probation

He recommended that school officials visit teacher colleges and recruit graduates, appointing them on the basis of their credentials for a three-year probationary period.

The Strayer committee made a detailed study of District teachers, their training, outside activities and marital status. Results show that Washington teachers compare favorably with those in other systems throughout the country, Strayer said.

The great limitation on local teachers is that most of them were trained in the District. Dr. Strayer said he regards this as unhealthy "inbreeding." The two local teacher colleges are "handicapped in every way," he said, and both need additional staff and facilities.

The survey recommended a 10-million-dollar building program for the colleges and an increase in operating costs by from 300 to 400 per cent. The schools which now have courses leading only to the bachelor's degree should be expanded to offer master's degrees.

"If the District is going to train teachers it should do an adequate job," Dr. Strayer said.

The survey staff found results of the city's educational program "spotty."

"The philosophy is good but the performance record indicates that schools are not accomplishing as much as they should in areas referred to as the fundamentals," Dr. Strayer said.

By fundamentals, he said, he meant reading, spelling, arithmetic and use of spoken and written English. Programs in art, music and physical education also, he said, vary from good to bad.

He said part of the answer to the poor showing made by some schools can be found in the large numbers of students who have moved to Washington from other areas where there is limited educational opportunity. He said that this in particular is true of Negro schools.

But poor teaching and supervision are somewhat responsible, he added, recommending that supervisors pay more attention to schools "where a job is not being done."

The city also is falling down, he said, in the training it offers children who do not fit into the regular classroom. These are the slow learners, physically handicapped, hard of hearing cases, children with poor eyesight, and those with speech and reading defects.

The program needs to be coordinated under a single director, Dr. Strayer said, and teachers themselves need special training.

In junior and senior high schools, Dr. Strayer found "overageness" too prevalent with children dropping out of classes before graduation.

Eighteen per cent of white children and 30 per cent of Negro children are too old for the grade they are attending, the report pointed out.

The survey group found the practice "questionable" of keeping over-age children in elementary schools.

"The junior high school should assume the responsibility of educating all children of junior high age—both normal and subnormal," the report states.

School libraries do not meet standards set up by the American Public Library Association for either space or personnel, the report said.

The survey praised the vocational schools, particularly the program of cooperative education in which a student spends part of his day in school and the remainder in on-the-job training.

The adult education program should be more thoroughly developed and better publicized to interest more persons, he said. District schools have made a "good start" in a guidance program, the survey found, but additional counselors are needed.

Dr. Strayer also called for a better method of keeping and accumulating records on each child as he moves from primary through junior high to senior high school.

The physical education program should be expanded particularly in the elementary grades, he recommended, and the combination auditorium-gymnasium now constructed in elementary schools should be primarily a gym rather than a meeting hall.

He recommended an in-service training program for elementary teachers to improve their efficiency in teaching physical education, and proposed additional funds for purchase of athletic equipment.

Better Health Education Needed

Dr. Strayer said that locker and shower facilities in the high schools also are inadequate and an improved health education program is indicated. Junior high school students, now required to take gym classes twice a week, should have daily gym periods, he said.

Military drill, he added, should not be given as an alternative for physical education.

Dr. Strayer said that scholarship requirements should be abolished for participation in inter-high school athletics and recommended that control of inter-high contests now under the Senior High School Principal's Association be placed under direction of an inter-high athletic council made up of representatives appointed by principals.

The Strayer report is in full accord with a recent recommendation of Schools Superintendent Hobart M. Corning that a central management take over operation of cafeterias from school principals.

"If ever there was a need for reform the day before yesterday it is in food service in schools," the surveyor said.

Good Lunches Are 'Exception'

His survey staff found that prices and quality of food vary greatly between the schools with a good, well-balanced lunch "the exception rather than the rule." Much of the cafeteria equipment is "out-of-date and unbelievably inadequate," the report said.

The District practice of assuming that a school cafeteria must make enough money to cover all costs including purchase and replacement of equipment "is out of line with practices elsewhere," Dr. Strayer declared.

He said the price of lunches should be sufficient to pay only the cost of food and its service. Other

See STRAYER, Page 20, Col. 4.

49 Children in One Kindergarten . . .

The Washington Post

OVERCROWDING CITED—This is the kindergarten room in the Stanton School, Naylor and Good Hope rds. se. This classroom, into which 49 children are crowded, is an example of conditions scored in the Strayer report

CHIEF SMOKE E. KATT OF PITTSBURGH, PA. sends out a general alarm for

3 LITTLE KITTENS BRAND CAT FOOD

Because this ALL-FISH cat food is sure to quench the desires of every cat in the neighborhood who enjoys good eating at any time.

ASK FOR IT BY NAME AT YOUR GROCERS . . .

REMINDER

6 for dinner Friday

Now's the time for my surprise FISH AND ?

Sauterne wine* with the fish dish!

* just chill and serve

And what a dish—is fish cooked in wine!

Adds nice touch of hospitality!

Sauterne wine from California costs so little!

Wine Advisory Board, 717 Market St., San Francisco 3, California

They're Sensational!

Breyers ICE CREAM ECLAIRS

15¢ EACH

Demand has been terrific—so don't miss them. Made of Breyers Famous Vanilla Ice Cream heaped on fudge-covered cake . . . coated with rich chocolate . . . decorated with whipped cream. Ask your Breyer Dealer for them.

QUALITY! FLAVOR!

Tomato Juice Cocktail

IN GLASS OR TIN

Tired of flat, tasteless juice? Try College Inn Tomato Juice Cocktail. Pre-seasoned—but perfectly. A new tune for your taste buds. Buy College Inn, America's most famous name in fine foods.

COLLEGE INN

Good together—for luncheon

Filled Griddle Cakes

RECIPE: Use a pancake mix or your favorite recipe. Bake thin cakes and fill with the following: (1) Combine 2 cups cottage cheese with ½ cup sugar, 2 tbs. lemon juice, 2 tsps. grated orange rind. Spread on pancakes; roll, sprinkle with powdered sugar, garnish with jelly. Or, (2) spread pancakes with hot creamed meat or mushrooms; roll, place in greased baking dish, sprinkle with grated cheese, bake in hot oven (450° F.) about 5 min. until cheese melts.

Flavorful Coffee

There's wonderful flavor in a cup of Hills Bros. Coffee. This full-bodied goodness is the result of a skillful blending of the world's finest coffees . . . and of an exclusive Hills Bros. process, "Controlled Roasting." By roasting the blend *a little at a time*—continuously—an even roast of every coffee bean is attained. Hills Bros. Coffee is vacuum packed, for utmost freshness and fragrance.

2 GRINDS

✓ Regular Grind

✓ Drip and Glass-Maker Grind

HILLS BROS COFFEE

Everybody likes Hills Bros Coffee

FREE 28-page booklet, "The Art of Coffee-Making." Write to Hills Bros. Coffee, Inc., 535 River Road, Edgewater, N. J.

Trademarks Reg. U. S. Pat. Off. Copyright 1949—Hills Bros. Coffee, Inc.

CAPITAL FOOD STORES

WILKINS COFFEE ALL GRINDS 57c lb.

WASHINGTON ALL-PURPOSE Flour 5 lb. bag 45c

PARSONS' NEW SUDSY Ammonia qt. bot. 21c

RITTER Pork & Beans WHITE LABEL 2 17½-oz. jars 29c

FRESH CORN OFF THE COB NIBLETS 12-oz. can 19c

Green Giant PEAS 2 303 cans 41c

20 MULE TEAM BORAXO 8-oz. can 17c

20 MULE TEAM BORAX 16-oz. pkg. 17c

DAZZLE BLEACH qt. 17c

SAN GIORGIO MACARONI OR SPAGHETTI 2 8-oz. pkgs. 19c

SWANSON'S CHICKEN RICASSEE 16-oz. can 59c

JOLLY TIME WORLD'S FINEST POP CORN 10-oz. can 19c

CASHMERE BOUQUET SOAP reg. cake 10c

PALMOLIVE SOAP reg. cake 10c

Super Suds lge. pkg. 31c

AJAX CLEANSER 2 cans 25c

PALMOLIVE SOAP bath size 14c

OCTAGON LAUNDRY SOAP lge. bar 9c

OCTAGON SOAP POWDER Pkg. 9c

FAB 1¢ Sale! ONE PKG. FOR 1¢ WITH ONE AT REGULAR PRICE 32c

Quick, Easy, Delicious for LENT!

Heat 'n Eat CHOW MEIN Dinner

CHINA BEAUTY Quality CHINESE FOODS

Senators to Study Report on School

Senator Lister C. Hill (D., Ala.) yesterday gave the first assurance that the Strayer report on District schools will be studied in connection with this year's work on the school budget.

Hill is chairman of the Senate District Appropriations Subcommittee which will give the city budget its next review.

He disclosed that he will invite Dr. George D. Strayer, author of the mammoth school study, to testify about his recommendations before the subcommittee when it holds hearings on the House-approved budget bill.

Budget at 23 Million

In that bill, passed by the House Wednesday, the school budget for the year starting July 1 is fixed at $22,018,838—some 5 to 6 million dollars short of the amount Dr. Strayer regards as a necessity for the District schools.

It was the Senate and House District subcommittees in charge of the budget, now headed by Senator Hill and Representative Joe B. Bates (D., Ky.) that last year took the lead in obtaining a District appropriation of $100,000 for the Strayer study. His report was filed with those subcommittees.

In trimming school budget requests, the House cut out funds for the proposed Spingarn High School which is a key in the Strayer program for improving educational facilities for Negro youth.

Dr. Strayer yesterday declared the cut "an outrage," and said Spingarn should have "top priority."

"A delay of construction by even a year is to deny educational opportunity to hundreds of boys and girls," he said.

"Present overcrowding in colored high schools is "intolerable," he declared.

Senator Hill said no date had been set for the start of Senate hearings on the District budget. But he indicated that an early start may be made when he said that the Commissioners would be given about a week to review the House-approved total and to file any requests for changes.

The Strayer proposals will be given careful consideration by school officials, Dr. Hobart M. Corning, superintendent of schools, and Mrs. Henry Grattan Doyle, president of the Board of Education, said last night.

Dr. Corning said he will make a study of all recommendations and prepare a report to the board. The school head said it may take him "more than a year" to weigh all of the suggestions contained in the 2000-page survey.

"There are many challenging suggestions," he said, "some in line with things we have been planning."

School officials already have recommended a pay increase, sick leave for teachers and central administration of cafeterias.

The school administrator had no comment on the Strayer criticism that the Board of Education now performs too many of his duties.

Mrs. Doyle came to the defense of the board, pointing out that it is charged by law with the responsibility of making appointments.

"The board realizes fully that it is a policy making body," she said. "It has no desire to enter into administrative details but must act on matters brought before it by the superintendent.

Responsibilities Great

"It is a well-known fact that the ideal board of education from the point of view of an administrator is a rubber stamp board," she said.

Responsibilities of the school board in "voteless Washington" are unusually great, she said, pointing out that the board has made every effort to make itself available to the public and to school employes.

Mrs. Doyle said that the board will be glad to confer with Dr. Strayer on his recommendations.

"There seems to be a wealth of splendid suggestions which we hope will result in benefit to the schools," she said.

Others Promise Study

Other District leaders at the Capitol gave prompt assurance that the Strayer report would receive close study, although there was no readiness to indorse his recommendations before detailed study of them.

Senator J. Howard McGrath (D., R. I.), chairman of the Senate District committee, said he wants to read the report before commiting himself to any phase of the program.

Said McGrath, "I feel that the District must be treated on a par with the States in any Federal aid to education bill that may be passed."

Senator Margaret Chase Smith (R., Me.), who is chairman of the Senate District subcommittee in charge of educational matters, said she intends to give close study to the Strayer report. She said the present emphasis should be on the Federal aid for education and school construction bills, in which the District should share.

Representative Walt Horan (R., Wash.) who served in the Eighteth Congress as chairman of the House District Appropriations Subcommittee, said he felt the important thing about the Strayer report was that "it backs up and indorses the very practical suggestions we have been receiving right along from Dr. Corning and other school officials." Dr. Hobart M. Corning is superintendent of District Schools.

At the same time, Horan said he was inclined to be against Strayer's idea for a Federal loan to finance school construction—he said it was a form of procrastination and it would be better to finance school building needs from current revenues.

Dr. Strayer With His Report

DR. GEORGE D. STRAYER
A voluminous report

Raise Now, More Later Urged for Teachers

Dr. George D. Strayer would grant District school teachers an immediate $330-a-year pay increase and revise the pay schedules to give them substantial additional raises.

The school survey which he submitted to Congress yesterday calls for the city to spend from $1,582,350 to $1,932,350 more a year on salaries.

"The value which a community sets on its schools may be judged in part by the salaries paid to the teaching staff," the report states.

Dr. Strayer points out that Washington, which pays an average salary of $3437 a year to its teachers, rates eighteenth among the Nation's 20 largest cities in salaries paid.

Actual salaries paid, he said, are by no means equivalent in purchasing power to what teachers were getting 10 years ago when they received an average of $2304.

He recommended raising the starting salary of teachers with a bachelor's degree from $2500 to $2750 and said they should be given $200 raises every year for 10 years until reaching a maximum of $4750. The teachers now receive raises of $100 a year for 15 years to a maximum of $4000.

He approved the present starting salary of $3000 for teachers with master's degrees but said they should receive $5000 after 10 years of teaching instead of the present $4500.

Strayer said teachers with two years of training above the bachelor's degree should be given pay ranging from $3250 to $5250 after 10 years. At present there is no recognition of this extra training.

He also recommended additional pay for teachers with doctor's degrees. They would start at $3500 and after 10 years receive $5500.

Pay raises also would be granted to administrative employes.

Superintendent of Schools Hobart M. Corning, who now is paid $14,000, would be given a $4000 raise.

Deputy assistants, now classified as first assistant superintendents, would be raised from the present $7400-to-$8700 scale to a salary range of $10,000 to $12,000.

Associate superintendents now paid $6400 to $7700 would receive from $8000 to $10,000.

Divisional directors and high school principals would be given salaries ranging from $6500 to $7500. They now receive from $5300 to $6300.

Junior high and elementary school principals would be raised to a scale of from $6000 to $7000. They now are paid from $4800 to $5800.

PRICES—From Page 1

Prices Going Up and Down

his Board of Economic Advisers, and the Senate-House Economic Committee.

Between them, he said, they had come to the conclusion that it was necesary to relax the controls.

He told another questioner that he plans to push for extension of consume- credit regulations beyond June 30, in spite of Wednesday's action by the Reserve Board.

Other Points Made

Other points Mr. Truman made plain at his conference were:

1. That the special interests he referred to over and over again in his Jefferson-Jackson Day speech did not mean any specific group, but included any interests opposed to the general public interest.

2. He highly praised the Hoover reports so far made, although he hasn't had time thoroughly to study them yet. He forecast early action on them when Congress passes a measure already passed by the House granting him authority to order reorganization subject to veto by Congress.

3. He denied that he had ever approved a loan for Argentina to see her through her financial crisis. In fact, he said he had never heard of such a thing.

4. He said he hadn't heard that India's Prime Minister Nehru was planning to visit Washington, but added that he was perfectly welcome.

Bankers Suspect 'Trap' To Get Control Power

The Consumer Bankers Association said last night that the easing of Government curbs on installment credit terms may be a "trap" to gain permanent control powers.

The banking group urged that the credit controls be "abolished."

3 D. C. Officials Are Promoted; One Resigns

District Commissioners yesterday promoted three officials and accepted the resignation of a fourth.

W. Herbert Thorne, assistant superintendent of the Home for the Aged and Infirm, was promoted to superintendent, replacing Otto J. Cass, who resigned recently because of ill health.

Dr. James A. Alston, assistant superintendent of the District Training School, was promoted to superintendent, filling the vacancy created by the death of Dr. James Lewald. Both promotions were recommended by the Board of Public Welfare.

Capt. Seth E. Bishop of the Fire Department was promoted to battalion chief, replacing C. D. Bartelmes, who retired. Bishop was highly recommended for the $6242 a year post by Fire Chief Clement Murphy.

Mrs. Mamie L. Mizen, administrative assistant to the director of public welfare, resigned yesterday after two years in the post. She handled press and public relations of the department. Previously she was on the staff of the Senate Appropriations Committee.

Trial to Resume

Budapest, Hungary, March 3 (AP).—Trial of 14 persons charged with aiding Josef Cardinal Mindszenty in alleged black market money dealings will resume Saturday after a two-day recess.

No scrubbing! Zero wipes away dirt from venetian blinds, woodwork, painted walls, tile, linoleum! Dozens of uses! Get it at your grocer's!
Made by the makers of 33 Bleach and E-Z Starch

Here's a delightful surprise for you!

The same finer, better-tasting Star-Kist Tuna packed a more convenient way!

A *New Chunk Style* Tuna! More convenient because it's just right for your salads, hot dishes, sandwiches. No flaking necessary—use *New Chunk Style* Tuna just as it comes from the can!
Buy Star-Kist NEW CHUNK STYLE Tuna in the green-labeled can!

He's in the Chips Again! YEAH, MANN!

Listen to "MONEY CALLING" Every Hour on the Hour Station WARL—780 on Your Dial

Finest Nature Provides
GARDEN FOOD STORES
Serves You Best

Having Budget Trouble?
Then let Garden Food Stores help you out! Your neighborly Garden Food Store has the backing of our tremendous buying power . . . You are assured of the lowest prices volume buying can give you with never a sacrifice in quality. Look through this ad and see how budget-balancing buys go hand-in-hand with TOP QUALITY. Better yet—stop in your nearest Garden Food Store and see for yourself.

CORKHILL "WINDSOR" BRAND SLICED BACON
With that Sweet Smoke Taste
lb. layer 49c

SMALL LEAN Fresh Picnics
So tender . . . So sweet in flavor!
lb. 41c

McCORMICK PURE GROUND BLACK PEPPER
1¼-oz. can 17c
4-oz. can 39c

Finest Nature Provides
GARDEN BRAND SHOEPEG CORN
Tender, delicious corn . . . sure to please the most discriminating. Try it and you'll want more, so buy several cans at this low price.
2 No. 2 cans 41c

Don't forget... Sealtest COTTAGE CHEESE in SHMOO GLASSES
Start one or more sets... NOW!
Featured in our Stores.

FOODS FOR LENTEN MEALS

Olives	Perlo Queen Placed Stuffed	4¾ oz. bot.	45c	Pink Salmon	Alaska	tall can	61c
Coddies	Davis	10 oz. can	18c	Alaska Salmon		tall can	55c
Codfish Cakes	Gorton's	10 oz. can	23c	Sardines	Maine oil or mustard	2 No. ¼ cans	21c
Herring	Mason River	2 No. 300 cans	27c	Sardines	Calif. ¼ oz. nat. can	12c tall can	23c
Lakefish	Use Like Tuna	6½-oz. can	35c	Spaghetti	FRANCO-AMERICAN	2 reg. cans	29c
Tuna Fish	Solid Pack Light Meat	No. ½ can	43c	Tomato Paste	Perlo	2 6 oz. cans	19c
Tuna Fish	Perlo Solid White Meat	No. ½ can	57c	Spaghetti	Chef Boy-ar-dee Dinner	16¾ oz. pkg.	37c
Bonita Fish	Use Like Tuna	No. ½ can	41c	Soup Mix	Lipton's Noodle	pkg. of 3	33c
Red Salmon	Perlo Fancy Sockeye	lb. can	69c				

NEW LOW PRICE! PET MILK
3 tall cans 41c

LaChoy Products . . . Ideal for Lenten Meals

Bean Sprouts		2 No. 2 cans	27c	Vegetables	LA CHOY CHOP SUEY	No. 2 can	37c
Noodles	LA CHOY CHOW MEIN	2 No. 2 cans	35c	Chinese Dinner		complete pkg.	49c

MAKE PERLO BEANS AND RICE YOUR STAND-BY STAPLES FOR THRIFTY LENTEN MEALS
FINEST NATURE PROVIDES

BEANS	Perlo Mich. "Navy" Pea	2 14 oz. pkgs.	31c	RICE	Perlo Blue Rose Extra Fancy	lb. pkg.	16c
BEANS	Perlo Calif. Lge. Lima	12 oz. pkg.	25c	RICE	Perlo Long Grain Extra Fancy	lb. pkg.	21c
BEANS	Perlo Pinto	14 oz. pkg.	17c	PEAS	Perlo Blackeye	2 12 oz. pkgs.	29c

And don't forget...
PERLO 100% PURE MAYONNAISE
"It's Butter-Firm"
Wonderful for Lenten salads and sandwiches.
½ pt. 21c pt. 39c qt. 75c

PERLO "ALL-PURPOSE" Salad Dressing
½ pt. 16c pt. 29c qt. 55c

PERLO "TASTY" Sandwich Spread
½ pt. 17c pt. 31c

SAN GIORGIO ELBOW MACARONI 8 oz. pkgs. 2 for 17c

CAMPBELL'S MUSHROOM SOUP 10½ oz. cans 2 for 31c

PERLO EVAPORATED MILK
Pure, wholesome milk . . . ideal for every milk use! And so economical that you can use it often!
3 tall cans 37c

GARDEN EXTRA-FANCY DILL CHIPS
SWEET
Here's a pickle treat that's an extra thrill in taste! Sweet crispy chips to add a zest to any meal!
12 oz. jar 32c

SCHINDLER'S PEANUT BUTTER
lb. refrigerator jar 35c

MANN'S Potato Chips
YEAN, MANN!
2½-oz. pkg. 15c 5-oz. pkg. 25c
8-oz. pkg. 33c

Special DURING LENT
CHESTNUT FARMS "Garden Salad"
COTTAGE CHEESE
It's nourishing, creamed Sealtest Cottage Cheese and all through it are colorful chopped spring-garden fresh vegetables. It's a complete salad, chockful of goodness! Delicious! Appetizing! Economical!
DON'T MISS IT! ASK FOR CHESTNUT FARMS
Sealtest "Garden Salad" COTTAGE CHEESE

Prices in this ad effective until close of business Thursday, March 10, unless otherwise noted. Certain items subject to sales tax in Md. stores.

Wilkins Coffee
ALL GRINDS
A really delicious coffee that you'll enjoy whether you drink one cup or many!
lb. can 56c

Wilkins Tea
ORANGE PEKOE
That delicate orange pekoe flavor you like . . . and the refreshing lift that comes from tasty Wilkins Tea.
¼ lb. pkg. 29c

Borden's—For making hot chocolate Instant Mix 8 oz. can 25c
Borden's Hemo Powdered lb. can 65c
Maraschino Red Cherries Sunset Brand 8 oz. Jar 31c
1c SALE Fab 2 lge. pkgs. 31c
KING SYRUP 2 1½ bots. 35c
CHARGE DOG CANDY . . . . . 3 2½ oz. pkgs. 29c

NEW IMPROVED SOILAX
Loosens Dirt . . . Dissolves Grease
A cleanser and water softener for kitchen laundry and bathroom.
1 lb. 4-oz. pkg. 25c

Made by the Makers of Famous Windex
WINDEX WAX FOR GLASS pt. can 39c

Old English No-Rub Floor Wax Quart 79c pt. 43c
SWEETHEART TOILET SOAP For Skin Charm bath size 13c
OCTAGON TOILET SOAP Mildly Perfumed 3 cakes 23c
BLU-WHITE FLAKES Blues While You Wash 2 pkgs. 19c

Here's America's Favorite Bleach!
CLOROX Extra-Gentle... Lessens Rubbing... Prolonging Life of Linens!
Pint 10c Quart 17c ½ Gallon 29c Gallon 49c
CLOROX Disinfects • Deodorizes Bleaches • Removes Stains

Shop and Save
FOR YOUR NEAREST GARDEN FOOD STORES For Information About CALL NATIONAL 0066
NOW OVER 100 NEIGHBORLY GARDEN FOOD STORES TO SERVE YOU
Shop and Save

Friday and Saturday Money Savers At All

Acme Super Markets

OPEN EVERY FRIDAY UNTIL 9 P.M.

Small, Lean, Fresh Pork
SHOULDERS lb. 41c

Small, Lean, Smoked
PICNICS lb. 41c

Freshly
Ground Beef lb. 43c

U. S. Good Quality Beef
RIB ROAST lb. 57c

Fresh Killed Frying
CHICKENS lb. 41c

Fresh, Green
BROCCOLI full bunch 23c

Crisp, Fresh
CARROTS 2 bchs. 15c

Fancy
Tomatoes carton of 4 19c

U. S. No. 1 Florida Red Bliss New
POTATOES 4 lbs. 29c

Fresh Florida Valentine Green
BEANS 2 lbs. 33c

Juicy Florida Valencia (200-216 Size)
ORANGES doz. 31c

Liberty Brand Whole Frosted, Sugared
Strawberries 16 oz. pkg. 39c

Gold Seal Spaghetti or
Macaroni 2 1 lb. pkgs. 29c

Rob-Ford White
RICE 2 -lb. pkg. 29c

Fresh, Virginia Lee Golden
Loaf Cake Special! Only 19c

Supreme Enriched
BREAD 16 oz. cello-wrapped loaf 12c

America's Prize Winner (wrapped quarters)
Louella BUTTER lb. 71c

Gold Seal, Grade A, Large
EGGS doz. 61c Silver Seal Grade B, Large, doz. 57c

Mellow Creamy
CHEESE lb. 45c

Princess Enriched
Margarine lb. 23c

Farmdale Enriched
MILK 4c tall cans 49c

CHESTNUT FARMS GRADE A
Homogenized Milk 2 qt. ctns. 41c
GRADE A
Cream-Crest Milk qt. ctn. 19c
CHESTNUT FARMS SEALTEST
Vitamin 'D' Milk 2 qt. ctns. 43c

Milk Prices Effective in D. C. Stores Only

There's an Acme Market Convenient for You . . .

1319-23 Rhode Island Ave. N.E.*
3339 Alabama Ave. S.E.*
230 Carroll St., Takoma Park*
1436-36 Irving St. N.W.*
16th and F Sts. N.E.*
8722 Georgia Ave. N.W.*
8520 Georgia Ave.*
1325 Good Hope Road*
2520 Good Hope Road
1320 Benning Road N.E.
1003 Columbia Road
6235 Georgia Ave. N.W.
1420 20th St. N.W.
1819-21 17th St. N.W.
2744 14th St. N.W.
Baltimore Blvd., Colmar Manor*
900 G St. N.W.
421 13th St. N.E.
Piney Branch Road, Silver Spring*
4 Corners: Woodmoor
3907 Minnesota Ave. N.E.*

ALEXANDRIA, VA.
Powhatan & Henry Sts.*
King's Highway & Fort Drive*
619 Franklin St.*
1802 Mt. Vernon Ave.*
3234 N. Washington Blvd., Clarendon, Va.
ARLINGTON, VA.
Washington and Lee Blvds.*
1746 Lee Highway*
4707 Lee Highway*
Adjoining Colonial Village
Glebe Road and Washington Blvd.*
89 N. Glebe Road*
S. Quincy St., Shirlington*
422 23rd Street, So. Arlington*
Jefferson Village Center*
219 N. Commerce St., Rockville*
4813 Annapolis Rd., Bladensburg*
*Parking Lots

Alexandria Is Delighted With Its New Acme
1802
Mt. Vernon Ave.
You'll Enjoy Shopping and Saving There

March Family Circle Magazine now at all Acme Markets—Only 5c

Above Prices Effective Until Closing 6:30 P. M., Saturday, March 5th, 1949. Quantity Rights Reserved.

OUR DOLLAR BUYS MORE AT THE ACME

STRAYER—From Pg. 18

House Sum Below Needs

costs, he said, should be covered in the general school fund.

A balanced lunch purchased at school should cost the parent no more than what it costs to feed the child at home, he added, and while cafeterias now are limited to junior and senior high schools, the survey committee would have food serving units also in elementary schools.

Operation Costs 'Too High'

One place where the survey staff saw a need for economies is in the operation and maintenance of school plants. Dr. Strayer said the District spends more money per unit running schools than is common throughout the country.

Cost of operating buildings in the District is $27.14 per pupil a year while the median for the country's 20 largest cities is $19.50.

The District spends $11.69 per pupil for maintenance each year while the median is $8.

Fuel costs vary greatly in buildings of the same size and condition, he said. The survey staff found that annual consumption of anthracite coal per 1000 square feet ranges in various buildings from 2 to 4.2 tons.

Urges Fuel Study.

A thorough study should be made to determine the most economical type of fuel and furnace, the surveyor declared, pointing out that obsolescent furnaces and inefficiency in firing may be at fault.

He recommended better training of custodial help and a more efficient method of assigning employes.

"A janitor need not spend all of his day in one building," he pointed out.

Business affairs of the schools are "pretty well operated," he said.

"The present method of storing supplies in old school buildings, however, was described as "unsatisfactory" and construction of a central warehouse was recommended.

He suggested that schools might get more value for the dollar if more testing was done before supplies are purchased.

Present and Proposed Administration of Public School

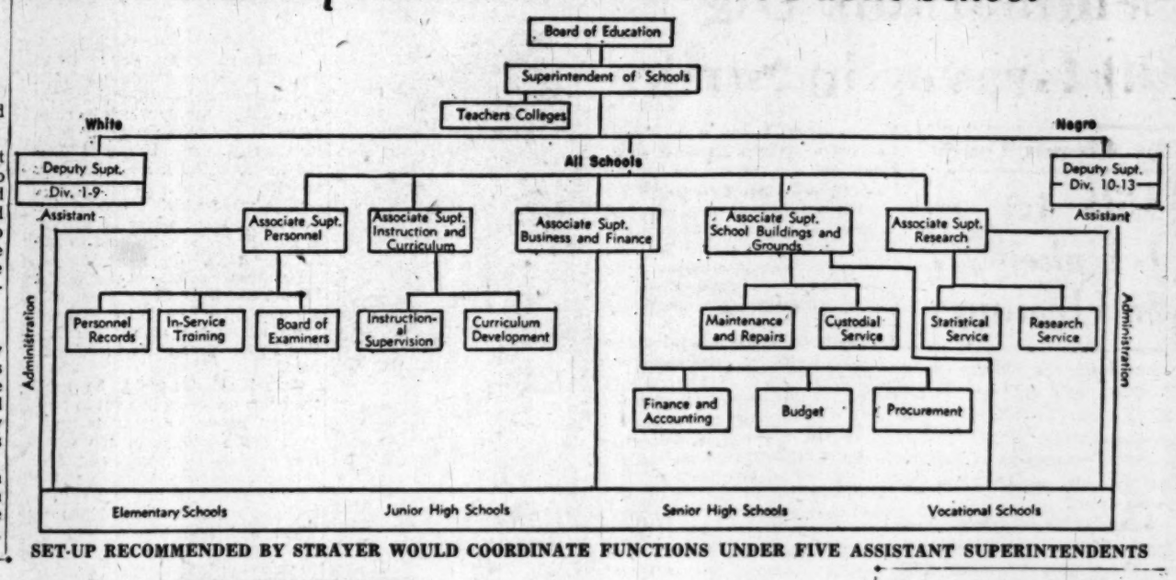

SET-UP RECOMMENDED BY STRAYER WOULD COORDINATE FUNCTIONS UNDER FIVE ASSISTANT SUPERINTENDENTS

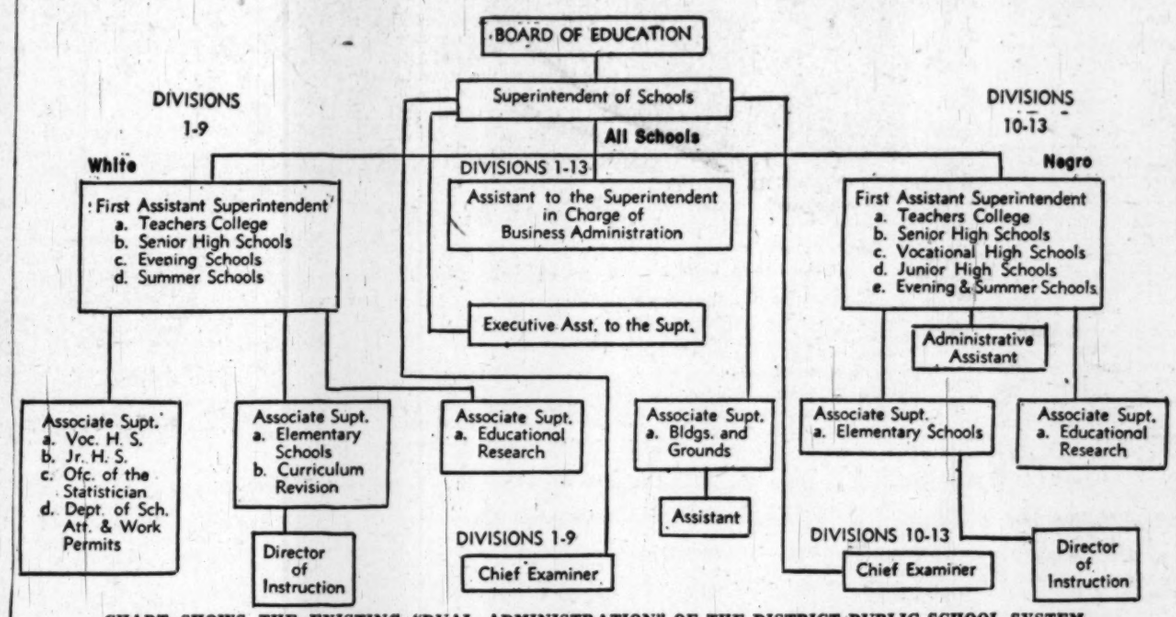

CHART SHOWS THE EXISTING "DUAL ADMINISTRATION" OF THE DISTRICT PUBLIC SCHOOL SYSTEM

Grand Jury Gets Holober Murder Indictments

Two murder indictments against Charles F. Holober, confessed slayer of his wife and child at a Fairfax County nudist colony site February 24, will be presented to the Fairfax County grand jury today.

The decision to convene the grand jury today instead of waiting until its regular session at the beginning of the next Circuit Court term March 21 was announced yesterday after a conference between Commonwealth's Attorney Hugh B. Marsh and county police officials.

This means that Holober will not receive the usual, but not necessary, preliminary hearing in Trial Justice Court. He was arraigned there Monday, but did not enter a plea.

According to police he has confessed to shooting his wife and burying alive his 8-month-old daughter with her dead mother.

B-29s in War Games

London, March 3 (AP).—United States B-29 Superfortress bombers will take part in British war exercises in Scotland for nine days, starting Saturday. The bombers will make mock raids in groups and singly.

Acid 'Vampire' Slew 6, Says Scotland Yard

London, March 3 (AP).—Scotland Yard detectives scraped up fragments of bone from a London basement today, seeking proof of their belief a human vampire had slain half a dozen rich Britons and dissolved their bodies in acid.

They say they believe the killer lusted not only for money, but for actual human blood.

There were indications the killer slit the throat of pretty Mrs. Rosalie Henderson and sipped her blood from a glass.

Police think her body was later dropped into an acid vat to destroy it and that her husband met the same fate, along with other victims.

Scotland Yard and Sussex County homicide investigators pieced together this picture of the acid bath murders:

Donald McSwan, 30, disappeared from his flat in midsummer of 1945 and was killed in a basement flat in the South Kensington section of the city.

Mr. and Mrs. M. V. McSwan, his 70-year-old parents, were slain in the same spot a few weeks later and all three bodies were destroyed by acid.

Dr. Archibald Henderson, 52, and his wife Rosalie, 42, left their hotel in Brighton February 16, 1948, with a man they regarded as their friend. He took them to a house in an inland town and killed them. Their bodies also went into an acid vat.

Some of these studies cover the same areas probed in an investigation of the slaying of a wealthy widow, 69-year-old Mrs. Olive Durand-Beacon. She disappeared from her fashionable Kensington hotel 21 days ago.

Scraps of a purse resembling hers and traces of flesh and bones were found in a trash heap near a Sussex plastics factory.

John Haigh, 40-year-old executive of the plastics firm, is held on a charge of murdering her.

Electric Chair Vision Jolts 'Hearts' Slayer

Grand Rapids, Mich., March 3 (U.P.).—Revolted by a vision of the electric chair, "Lonely Hearts" slayer Raymond Fernandez got the jitters today and cried for a lawyer.

He made the appeal to Sheriff Hugh M. Blacklock after hearing that Gov. Thomas E. Dewey had signed a requisition for his extradition and that of his paramour to New York, which has a death penalty. Michigan has none.

He and fat Martha Beck, 30 faced murder charges here for the slaying of Mrs. Delipene Downing, 28, and her baby, Rainelle, and murder charges in Mineola, N. Y., for the slaying of Mrs. Janet Fay, 52.

The two killers exchanged brief words about love and their future when they met in jail.

"Will you write to me, honey?" Fernandez asked. "I still love you."

"Where we're going, we'll be to far apart to write," she replied.

"We'll probably wind up in hell," Fernandez said.

"Yeah, in a front seat," Mrs. Beck agreed.

He was being questioned in relays by Edward Robinson, assistant district attorney of Nassau County, N. Y. Detective Charles Hildebrandt of Mineloa, and Police Homicide Sergt. John Doyle of Chicago, who suspected the pair of having murdered in the Windy City.

Genealogical Society To Hear Dr. Carter

Dr. Clarence E. Carter of the State Department, will address the National Genealogical Society, Saturday, at 8 p. m., at the Mount Pleasant Branch Public Library, 16th and Lamont sts. nw.

He will speak on "Sources for Genealogical Research as Found in Territorial Papers of the United States."

U. N. Israel Vote Seen

Lake Success, March 3 (AP).—The United States tonight won a fight to have a vote soon, probably Friday, on Israel's application for membership in the United Nations. Egypt blocked a final vote tonight with a long argument on procedure.

Friday

Dear Sis:
So you're having budget troubles—and not entertaining much.
Well, here's a tip: Try serving Sherry wine. We do and it works like a million. Because Sherry is so popular and because it costs so very, very little. Bet you, dear, that serving Sherry wine you can afford to entertain often! Love—Eileen

Wine Advisory Board, 717 Market St. San Francisco 3, California

Broad Powers Are Favored

HOME—From Page 1

ceptance of certain provisions of the Auchincloss measure while many others were taken from the bill submitted by the District Democratic Central Committee.

Kefauver said his subcommittee agreed that:

1. The bill would not provide for a nonvoting Delegate to Congress.

2. The city council would be reduced to a 9-member elected body. Pay for councilors would be $3000. The Auchincloss measure and the central committee bills both call for a 12-member group, with the same salary under the former bill and $7500 under the latter.

3. One year's residence in the District, United States citizenship and over 21 years of age would be the basic qualifications for voting for councilmen who will be elected at large.

Headed By Chairman

4. The council head would be referred to as "chairman" and would draw $5000 plus "ceremonial expenses" annually. The central committee bill would designate the top official as "president" and set his salary at $12,000.

5. The city manager would be appointed by the council and serve an indefinite term at the council's pleasure. In the central committee plan, the city manager would be appointed for a term not to exceed two years.

6. The Board of Education would be an elected body as proposed in other bill drafts.

7. Approval of the home rule plan by a referendum of qualified District citizens would be required before the plan could take effect after its approval by Congress.

Kefauver emphasized that decision to drop provisions for any forms of national representation "in no way indicated committee disapproval. We all are completely in favor of a non-voting or, a voting representative in Congress, but felt it should be taken up later and in separate action."

Public Hearing Planned

Eliminating a nonvoting delegate would also avoid the problem of setting up dual voting lists in the District, Kefauver added.

Commenting on the still undecided question of whether District reorganization should be carried in the measure, Kefauver said:

"We all would like to see reorganization, but we are faced with two practical considerations: first, would it be better to handle it through the President's overall Reorganization bill; and second would residents more readily accept home rule by referendum without the added question of reorganization?"

Kefauver said he would hold a "brief" public hearing on his redrafted home rule plan before reporting it to the Senate.

Fairfax School Board Stands Pat on Budget

The Fairfax County school board last night tossed back their controversial 1949-50 budget to the county supervisors with two recommendations as to how a disputed $50,000 item could be raised.

The supervisors had previously handed back the budget for revision because it included an anticipated $50,000 appropriation from the county general fund. They told School Supt. W. T. Woodson there was no possibility of finding that amount among other county funds.

In re-presenting the budget to the supervisor the school board reiterated their request that the $50,000 be appropriated from the county general fund or, if necessary, from funds received or to be received from the State Alcoholic Beverage Control Board.

Should these methods of appropriations prove unsuccessful the board agreed to request an increase in the rate of levy for the county school capital and debt service fund from 25 to 35 cents per $100 assessed valuation, a suggestion made by the supervisors.

The $50,000 item was to go toward construction of four-room elementary schools, Woodson said.

Wife Charges Union Officer With Cruelty

The wife of an officer of a machinist's union local here yesterday charged in District Court that her husband hit her so hard "my head was oblong."

The charges were brought by Mrs. Ruby Weathersby, 45, of 1101 West Virginia ave. ne., who is suing her husband, Newton P. Weatherby, 55, secretary-treasurer of Lodge 44, International Association of Machinists, for a limited divorce on grounds of cruelty.

The alleged beating took place the night of December 28, 1947, in their apartment at the West Virginia ave. address, Mrs. Weathersby, who operates a beauty shop, declared. She said her husband had been drinking on that and other occasions.

A neighbor, Mrs. Dorice Orr, testified she heard Mrs. Weathersby screaming "he is trying to kill me" and saw her flee the apartment in her nightgown that night. She said she took Mrs. Weathersby, who was "battered and bloody" and had two black eyes, into her own apartment to spend the night.

The court learned that Mrs. Weathersby then swore out an assault warrant against her husband, but he was acquitted of the charge by a jury in Municipal Court.

Mrs. Weathersby also testified yesterday that on May 19, 1947, her husband came home drunk and struck one of two women, who were neighbors of theirs and were in her apartment playing cards with her.

Atlantic School of Radio Broadcasting
4 FREE SCHOLARSHIPS
Courses in:
- **Broadcasting**
- **Script Writing**
- **Dramatics**
- **Sports Announcing**
- **Advance Broadcasting**

Auditions and Registration
Friday, March 4, 7 P.M.
Burlington Hotel
For Further Details Apply Room 209, 918 F St. N.W. or call ST. 5544.

Seminarians Dig 90 Graves in Strike

New York, March 3 (AP).—Shepherded by Francis Cardinal Spellman, 100 seminarians and priests today began digging graves for 600 bodies which have lain unburied because of a seven-week strike.

Union pickets at the gates of Calvary Catholic Cemetery in Queens made no move to halt the volunteer gravediggers led by the cardinal.

Spellman did not take part in the actual digging but remained at the cemetery all day in a raw March wind. He said he was well pleased with the first day's results.

He said about 90 graves were dug during the day.

The regular gravediggers, who are Catholics, are members of the CIO United Cemetery Workers. A union official denounced the 100 as strikebreakers and some pickets spoke bitterly of the cardinal's action.

Charges Red Domination

Spellman has resisted the demands of the union as excessive and described as "Communist-dominated" the CIO division with which it is affiliated. As he reached the cemetery he said "I hoped we'd never have to do it but we'll remain here until our task is done."

Clad in a black suit and heavy overcoat, the cardinal helped in allotting the work among the priests and seminarians. He had said he would "do anything the foreman tell me to do."

Spellman officiated at more than 20 committals. The deceased were placed under tarpaulins in the temporary trenches which also hold the 600.

The volunteers, all from St. Joseph's Seminary, Yonkers, N. Y., and all young men of 20 to 25, were split into 10 gangs of 10 men each upon arrival.

Accused of Unfairness

The cardinal said they would keep at it until all of the backlog was cleared up and would continue with the current burials, which average about 30 a day, until the strike is settled.

Ed Ruggieri, chairman of the union's negotiating committee, said "we think he (Cardinal Spellman) is being unfair to Catholic people and the people who support the seminarians. The seminarians are taking bread and butter out of our mouths."

The strikers are seeking a five-day week at the same $59.40 pay they now get for six days.

However, the cardinal said they also wanted time and a half for Saturdays, which he said was one of the big work days, so that their wage scale actually would be above $77 a week in many cases.

If he passed this "30 per cent increase on to the families," Spellman said, he would not be protecting "the rights of millions of Catholics."

John Sheehan, an attorney for the cemetery workers, said there is no Communist personnel in the local. He charged the cardinal sought to "break the union."

By Circuit Court

Milk Act Is Upheld In Virginia

Richmond, Va., March 3 (AP).—Virginia's milk act was declared constitutional by a Circuit Court today and shortly afterward an attorney announced he intended to take the case to the State's Supreme Court.

Richmond Circuit Court Judge Harold F. Snead delivered an opinion which upheld the constitutionality of the act and also affirmed State Milk Commission price increases granted in the Newport News area.

At Hampton, Victor Wilson, attorney for the Citizens' Milk Committee, said he plans to appeal to the Supreme Court.

The act and the milk commission's orders had been the objects of legal action brought by groups representing a large number of milk consumers in the Newport News area.

Objections were made that the increased wholesale and retail price of milk were unfair and discriminatory. It also was charged that the 1934 milk act creating the commission had outlived its usefulness.

Judge Snead, in a letter to all parties, said:

"The court is of the opinion that several attacks . . . made upon the constitutionality of the State Cream and Milk Act of 1934, with amendments, are not sufficient to constitute the act to be in violation of the constitution of Virginia or the Constitution of the United States."

Archbishop Directs Grave-Digging . . .

Associated Press WIREPHOTO

BURYING THE DEAD—Francis Cardinal Spellman (center), Roman Catholic Archbishop of New York, oversees two students, Daniel Peak (left) and William Boldt, both of St. Joseph's Seminary, Dunwoodie, Yonkers, N. Y., digging a grave in Calvary Cemetery in Queens. The cardinal led 100 seminarians and priests peacefully through picket lines to bury the dead in the strike-bound graveyard

One Out of 8 Has Tripped to Altar 2d Time

One out of every eight married persons in the United States has been married more than once.

This bit of low-down on the state of matrimony was revealed yesterday by the Bureau of the Census.

Of the Nation's 82 million married individuals, it disclosed specifically, 5,136,000 men and 5,749,000 women have taken repeat trips to the altar.

The bureau estimated the Nation now has 14,734,000 single men and 11,623,000 single women.

The figures, it explained, are based on a recently completed, cross-country survey of the Nation's marital status, during which some 25,000 families supplied statistics.

Record Proportion Married

In addition to the remarriage figures, the survey found such other facts as these:

1. The greatest proportion of adult Americans on record are now married—66 per cent of the present adult population.

2. Nearly a third—31 per cent of present-day newlyweds live with relatives or some non-related family during the first year of marriage.

3. Nearly half—46 per cent—of American women work during the first year of their marriage, although the number working steadily decreases as marriage continues until the minimum (19 per cent) is reached among women married 5 to 9 years.

Most Divorces in 30's

4. Most of the Nation's divorced men obtained their divorces when they were a little over 35 years of age, and women when they were about 32. The median age at widowhood was 51.2 years for women and 57.2 for men.

5. Women who become widows in later years are less likely to remain unmarried than men.

6. Men now married to their first wives went to the altar at the median age of 24.7 years, while women married to their first husbands became brides at a median age of 21.4. Men who had been married more than once had a median age of 37 at the time of remarriage, while the corresponding figure for women is 31.3.

LAKE JACKSON

Washington's only fresh-water lake—situated in virgin forest in the foothills of the Blue Ridge—31 miles from the Capitol. It is a sensibly restricted lodge colony. It is free from mosquitoes and nettles. The healthful, bracing air and the quiet restfulness of its 500 wooded acres make Lake Jackson the perfect place to get away from the hot, crowded city. Excellent swimming, fishing and boating for property owners only. Uncomparably enchanting and desirable. Established 21 years

Lodge sites are from $100 up. Lodge built to your specifications. Lodges from $3,500 up. Terms.

LAKE JACKSON HILLS, INC.

Office Open Weekdays and Sundays Tel. Manassas 97-F-4

Coast-to-Coast Switch

Everywhere they're switching to Calvert Reserve because it's better tasting!

CALVERT RESERVE Blended Whiskey—86.8 Proof—65% Grain Neutral Spirits. Calvert Distillers Corp., New York City

When she's at 15,000 ft. her "cabin altitude" is sea level . . .

CLIPPER "AMERICA"

—coming to Washington soon

"Trade Mark, Pan American Airways, Inc."

48 OF AMERICA'S FINEST STORES—ALL TOGETHER IN THREE CITY BLOCKS

ACME SUPER MARKET IN SHIRLINGTON

A. S. BECK IN SHIRLINGTON

JELLEFF'S IN SHIRLINGTON

TED LOUIS MEN'S SHOP IN SHIRLINGTON

Shirlington RADIO Shop
ABC LIQUOR STORE OPEN UNTIL 6 P. M.
Ann Lewis Women's Wear
John Simon MILLINERY AND SPORTSWEAR
Gift Shop
SHIRLINGTON Photographers
Woodrom MEN'S STORE
NUGENTS WOMEN'S WEAR
Firestone STORE TIRES, ACCESSORIES, ETC.
Gives Beauty Shop
Shirlington DRUG STORE
Stauffer's BODY STREAMLINING
Tom 'n Eddies RESTAURANT
Clothes Horse WOMEN'S WEAR
Shirlington DELICATESSEN
SINGER SEWING CENTER
SHIRLINGTON Theatre

Jelleff's
WOOLWORTH'S 5 & 10
Jerry's KIDDIE CENTER
Acme SUPER Markets
Shirlington Beauty Salon
A. S. Beck FIFTH AVENUE SHOES
Adeline Shop WOMEN'S ACCESSORIES
Juvenile Bootery
E. A. FILENE CO-OP DEPARTMENT STORE
Shirley Food Store SUPER MARKET
Shirlington MOTOR CO. Lincoln Mercury
MILL END SHOP Drapery and Upholstery Fabrics
Variety Shop THINGS & STUFF
Ted Louis men's shops
Cohen's PICTURE FRAMES
SHIRLINGTON TRUST COMPANY
Highs Ice Cream STORE
Quder's
U.S. POST OFFICE
Fannie Farmer CANDIES
Shirlington BARBER SHOP
Home Stitch SHOP KNITTING ACCESSORIES FINE FABRICS
SHIRLINGTON Cleaners
GULF SUPER SERVICE STATIONS
BERGER Hosiery
PITTLES BAKERY
Shirlington Jewelers
Aristoy CLEANERS

"Shirlington's a shopping lifesaver!"

says Mrs. C. L. Grey of Fairlington

You can't imagine how much time and trouble shopping at Shirlington saves me. I just tuck the baby in her carriage and we trundle over in a few minutes. My sister, who lives in North Arlington, often drives over and we shop together. She tells me if I lived farther away I'd appreciate the joys of leaving my car in one of the three tremendous easy-to-park-in parking areas! It's wonderful for me to find everything I want, all in three city blocks. Just think! I have forty-eight stores to shop in if I want to, with wonderful selections of everything from food to refrigerators . . . at reasonable prices. Then there are the newest fashions for me, and clothes for John and the baby, too. All my friends with little youngsters agree with me that Shirlington's our "shopping lifesaver."

Shirlington BUSINESS CENTER

The Shirlington Business Center is located on the Shirley Highway 2½ miles from Pentagon Bldg.—adjacent to Fairlington and Parkfairfax

OPEN NIGHTS
Thursday and Friday
Free & Easy Parking
THREE LARGE PARKING AREAS

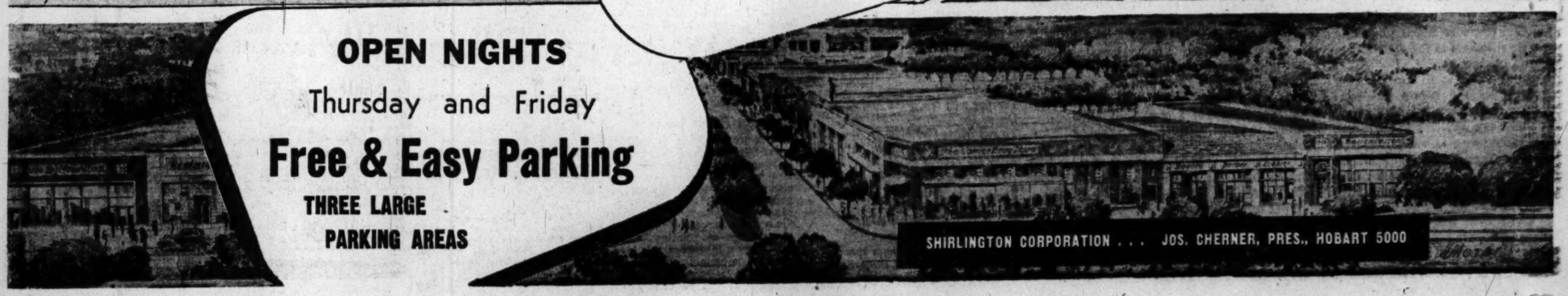

SHIRLINGTON CORPORATION . . . JOS. CHERNER, PRES., HOBART 5000

The Washington Post

Registered in U. S. Patent Office

An Independent Newspaper

Published every day in the year by The Washington Post Company

EUGENE MEYER, *Chairman of the Board*
PHILIP L. GRAHAM, *President and Publisher*

HERBERT ELLISTON ..... *Editor*
ALEXANDER F. JONES ..... *Assistant to the Publisher*
JAMES RUSSELL WIGGINS ..... *Managing Editor*
CHARLES C. BOYSEN ..... *Business Manager*
DONALD M. BERNARD ..... *Advertising Director*
JOHN J. CORSON ..... *Circulation Director*

The Associated Press is entitled exclusively to use for republication of all news dispatches credited to it or not otherwise credited in this paper and local news of spontaneous origin published herein. Rights of republication of all other matter herein are also reserved.

1337 E Street N.W., Washington 4, D. C.
Telephone NAtional 4200

Offices of National Advertising Representatives
New York ..... 270 Madison Avenue (16)
Chicago ..... 360 North Michigan Avenue (1)
Philadelphia ..... 225 South 15th Street (2)
Detroit ..... General Motors Building (2)

CARRIER DELIVERY

City Zone

Daily and Sunday	Sunday Only	Daily Only
One week ... $ .30	One week ... $ .10	One week ... $ .20
One month .. 1.35	One month .. .45	One month .. .90

Elsewhere

Daily and Sunday	Sunday Only	Daily Only
One week ... $ .35	One week ... $ .15	One week ... $ .20
One month .. 1.50	One month .. .65	One month .. .90

BY MAIL—PAYABLE IN ADVANCE

Daily and Sunday	Sunday Only	Daily Only
One year .. $18.00	One year ... $7.80	One year ... $10.40
Six months .. 9.00	Six months .. 3.90	Six months .. 5.20
Three months 4.50	Three months 1.95	Three months 2.70
One month .. 1.50	One month ... .65	One month ... .90

Rates to Foreign Countries will be furnished upon request

Entered at the Postoffice, Washington, D. C., as second-class mail matter.

Friday, March 4, 1949

Shotgun Methods

The attempt of Representatives Powell, Marcantonio and others to write an anti-discrimination rider into the District appropriations bill appears to have set the pattern which the extremists intend to follow in trying to force hasty action on the President's civil-rights programs. Similar amendments will be offered, it is said, to labor, housing and educational legislation. Undoubtedly some members are so aroused over continued discrimination against Negroes that they would block all legislation to achieve favored reforms. Others apparently see the anti-discrimination rider as a useful instrument for the promotion of chaos and sabotage.

Of course, chaos would be the chief result of adopting any sweeping overturn of existing practices in an appropriations bill. This newspaper has consistently advocated the elimination of racial segregation in the public institutions of Washington. But we also recognize that reforms of this sort, if they are to contribute to progress, must be brought about by orderly means. They cannot be suddenly jammed through Congress without hearings and deliberation in committee and without appropriate debate. Representative Powell spoke of giving effect to campaign pledges in the November election. Surely he ought to realize that in a democratic country campaign pledges cannot be suddenly transformed into law by a snap of the finger or an undeliberative vote on a late afternoon.

This irrational haste is as inexcusable on the one hand as is the filibuster in the Senate on the other. By these attempts to employ coercive tactics the foes of discrimination undermine their own cause. They identify the attainment of important civil rights with undemocratic tactics that cool the enthusiasm of legislators and citizens striving for orderly progress. And they permit the architects of confusion and chaos to masquerade as champions of the people's cause. We think it is time for the sponsors of civil-rights measures to realize that no genuine progress can be expected to result from the employment of shotgun methods.

The Enemy Within

William Z. Foster and Eugene Dennis, respectively chairman and secretary general of the American Communist Party, have announced that they will support the cause of the Soviet Union, should it become involved in a war with the United States. Since the Messrs. Foster and Dennis are among the twelve apostles of Stalinism now on trial in the Federal District Court in New York for conspiracy to teach the overthrow of the United States Government by force and violence, their statement has caused something of a sensation. Yet it is by no means as forthright as those of Comrade Thorez in France and Comrade Togliatti in Italy, who made it quite clear that their party members would, in the event of war, be expected to assist the Red army in every way possible. The Messrs. Foster and Dennis were very careful not to say that in so many words; for, if war should come, it would be tantamount to an admission of treason within the constitutional definition of "aid and comfort" to the enemy. Instead, they were careful to invoke the constitutional right of political opposition. For example:

> Even as Lincoln while a Congressman opposed the unjust, annexationist Mexican War and demanded its termination, so would we Communists cooperate with all democratic forces to defeat the predatory war aims of American imperialism and bring such a war to a speedy conclusion on the basis of a democratic peace.

This, then, is another of those characteristic exercises in double-talk whereby the American comrades find it possible to affirm their allegiance to the party line at a minimum of personal risk.

It is not, however, to be supposed that Comrades Foster and Dennis, any more than Comrades Thorez and Togliatti acted on their own initiatives in the matter. There is every reason to believe that they were not merely under the inspiration but under the explicit instructions of the Cominform. Thus the statements are to be interpreted as part of the war of nerves now being waged over the question of the Atlantic Pact.

The obvious purpose is to strike fear into the statesmen, the propertied classes and even the party leaders of the non-Communist left. After the examples of Poland, Hungary, Bulgaria, and Czechoslovakia, all these personages are well aware of what their fate would be under Communist regimes. It would not be surprising if this knowledge sometimes keeps them awake at night. Of course it was the fear of Communist domination which gave rise in the first place to the proposal of the Atlantic Pact. The willingness of the western European statesmen to accept the responsibilities imposed upon them by the pact must depend upon their faith in it as an instrument of arresting Russian aggression in Europe.

The game of the ventriloquists of the Kremlin, acting through such dummies as Thorez and Togliatti is to persuade the nervous statesmen that they must take more than the manpower and armaments of the Red army into account before risking their signatures to such a pact, and that American arms and supplies will be of no help if they fall into the hands of Communist fifth columns. That the Kremlin's scare propaganda may very well have the opposite effect, that the fears of the statesmen may be succeeded by anger and reprisal, as seems to be the case already in France, does not invalidate the theory. Because the men in the Kremlin are fanatical is, as we have said before, no proof that they are not stupid.

Great Words

Judging from advance reports, the new North Atlantic treaty may be so dull and legalistic in its wording that people will either shrug their shoulders at it or fail to understand it at all. The coming treaty has two precedents which, however excellent their substance, have dismally failed to stir the minds of men. One is the Vandenberg resolution of the Senate, a document so cluttered with subsidiary clauses that we doubt whether one reader in a thousand could fathom its meaning. The other is the Rio treaty, a monument of gobbledygook that would put some of our own Federal prose to shame.

The statesmen who are drafting the new treaty should not underrate the power of words. Great ideas do not take wing without the motive-power of language that has simplicity, force and truth. The successful leaders of American and western European history were those who had the power to communicate ideas simply and greatly. Winston Churchill was able to state his war aims in a single word, "victory!" and his promises to his people in five words: "blood, toil, tears and sweat." We sometimes wonder what would have happened to the British people if the draftsmen of the Rio treaty had been in Churchill's place, assigned the task of hurling defiance at the Germans. We probably would have heard language like this part of the Rio preamble:

> . . . that the American regional community affirms as manifest truth that juridical organization is a necessary prerequisite of security and peace and is founded on justice and moral order and consequently on international recognition and protection of human rights and freedoms, on the indispensable well-being of the people and on the effectiveness of democracy for international realization of justice and security . . .

The coming treaty will be more than a legal contract; it will proclaim the determination of about 250 million free men and women to remain free. It will state and embody the noble principle that an attack on one will be regarded as an attack on all. We venture just two suggestions to Secretary Acheson and the foreign ambassadors who are now finishing the drafting work. The first is to scrub the document as clean as possible of muddy construction and pompous phrases. And the second is to give it a preamble that will lift up the people of the signatory countries to a sense of their comradeship now and in the future. This treaty can be a Declaration of Interdependence—provided it is not written in legal gibberish.

Lucky Lady

The spectacular nonstop around-the-world flight of an Air Force B-50 is a substantial contribution to military aviation. But the timing, plus the other recent displays of air might, suggest that the Air Force was not unaware of the publicity value during the period when the new military budget is under consideration. The feat is already being hailed in Congress as proof of the need for 70 air groups. Whatever else the 23,452-mile journey of the Lucky Lady II may demonstrate, it does not suddenly justify the jettisoning of a balanced defense structure or the abandonment of all dependence on overseas bases.

The flight does prove that, given the optimum circumstances, the United States has a medium bomber capable of going any place on earth and returning. In this respect the B-50 is a valuable supplement to the slower and heavier B-36. The B-50 is essentially a souped-up version of the B-29, with advertised cruising speed of 300 miles an hour and top speed of 400. With new speed improvements plus added height it may prove elusive even to jet fighters.

But in order to accomplish this feat the Lucky Lady II had to be refueled four times over bases; moreover, it carried added fuel tanks instead of a bomb load. One B-29 had to be on hand for each refueling operation, and a standby plane also was ready at each base. Incidentally, one of the refueling B-29s has been reported missing with its crew. Thus the cost of the operation was considerable.

It is noteworthy that the flight made great use of bases. It may be, as Air Force generals hope, that the nonstop journey indicates a plane could be refueled from this country in mid-Atlantic and have enough range to fly anywhere in Europe and return. But as respects this particular flight, bases definitely were not outmoded. Furthermore, aside from the technical *possibility* of intercontinental bombing now demonstrated, the enormous quantities of gasoline such operations consume must be considered in evaluating the *practicability*.

In other words, the question remains whether, despite the capabilities of long-range bombing, it may not be desirable to make the maximum use of bases close to an enemy. Apart from the necessity for following up bombing gains in a war, there is nothing in the present stage of air power development that warrants slighting the Army and Navy as necessary auxiliary weapons. Nothing could be more dangerous than to assume from the flight of the Lucky Lady that it is now possible to win a war by air power alone.

Installment Credit

The Federal Reserve Board's relaxation of installment credit controls indicates that, unlike spokesmen for the Administration, it is more fearful of business recession than of continued inflation. It is, however, an open question whether installment credit regulations have been an important factor in slowing down sales of durable goods. Certainly they have not been responsible for recent declines in production and sales of textiles, leather goods and other products not subject to control.

The main reason for the weaknesses that have developed in a considerable number of consumer goods industries is that supplies have become abundant and backlog demands have been satisfied, with the inevitable result that sales either decline or have to be stimulated by price reductions or easier terms of payment. Incidentally, the growth of consumer debt that the board's regulations were intended to curb has itself been a factor in reducing current demands for goods. Existing controls have not prevented, though they undoubtedly have retarded, a steady expansion of installment credit which reached a record level of 8.2 billion dollars at the end of 1948. A subsequent slight decline of 145 million dollars, partly seasonal, occurred the following month, coincident with a further slight increase in automobile installment sales credit.

On the face of the record, therefore, charges that installment credit curbs have had a seriously restraining effect on sales appear to be unfounded. Under the circumstances it is doubtful whether the easing of controls will have a very pronounced effect in expanding sales. However, timing is an important factor in determining the efficacy of controls and it may be that a relaxation of installment sales regulations, coming at a time when consumer incomes are still high, though inflationary forces are subsiding, will have a disproportionately stimulating or stabilizing effect on buying.

In any case, the board's action is a wise move from the viewpoint of political strategy. For it emphasizes the fact that consumer credit control is a two-edged weapon designed to fight deflation as well as inflation. Much of the criticism of the regulations comes from business groups whose real purpose is to bring about abolition of all controls over consumer credits. The board, with Administration support, has been hoping that Congress would give it permanent authority to regulate consumer credit when its present control powers expire next June. By relaxing restrictions now, it takes some of the wind out of the sails of critics who are opposed to such an extension and gives Congress proof that consumer credit control is a flexible instrumentality that can be adjusted to the needs of business in bad times as well as boom times.

Doubtful Allies

On Thursday we alluded to the so-called "Dan Gilbert letter" which was circulated to members of the medical profession by the National Physicians Committee. We called it "the kind of propaganda the doctors would be better off without," and suggested that the American Medical Association unequivocally repudiate the N. P. C. for the blunder. Our attention has since been called to a statement in the A. M. A. *Journal* of February 26, 1949, that "the Gilbert letter was sent without the knowledge of any official of the American Medical Association, that every official of the American Medical Association joins in condemning the letter as an expression of medical opinion in this country and that the American Medical Association does not require allies of doubtful repute in its campaign for the maintenance of a high quality of medical care and for freedom of medicine in our country." We are glad to spread this disavowal of the Gilbert letter on the record.

THE HAND

The palm, curved to receive,
Is vulnerable and soft,
Quick to believe.
The fingers grown more wise,
Take and hold tight
The treasure of the eyes.
The five who touch and know
Divine the hand
To any winds that blow.
The nail, savage and cruel,
Belies the painted shield
And the thin finger's jewel.
The lines build up a net
Across the open palm
Where bribe and fee are met.
The hand keeps to its own
Though it may sometimes speak
To tree and grass and stone.

SARA VAN ALSTYNE ALLEN

March

Washington Calling

By Marquis Childs

Around The World

CARSWELL AIR FORCE BASE, Fort Worth, Tex.—The sun has burned off the morning mist. In the brilliant sky the tiny speck becomes a four-motored plane. It is the plane we have all been waiting for as darkness slowly yielded to the dawn.

Newsreel, press, radio gather about the strip where the Lucky Lady II will land. From the control tower the word is shouted down, "over the field at 10:21:40."

Lucky Lady II with her crew of 14 has made a nonstop, round-the-world flight in 94 hours and 1 minute. She is, officially, two minutes off the estimated schedule which is almost too perfect.

At first glance this has the look of another spectacular feat—just another "first." But it is a lot more than that. In the concept of top Air Force planners this pushes the Nation's air defenses—defense being considered always as the capacity to carry an offensive to an aggressor—forward in a great arc.

In this concept the first line of air defense is the B-36, a bomber that has carried a bomb load more than 4000 miles and has flown back more than 4000 miles to its base. The B-36 operates today at an altitude of 40,000 feet—so high that fighter interceptors run into difficulties. That ceiling is being pushed higher.

The B-36 bombers, concentrated here for training purposes, will soon be based in numbers at Fairbanks, Alaska; Goose Bay, Newfoundland, and at the huge new base being built at Limestone, Me. You take a 4000-mile range from those bases and you cover most of the vital geography on this globe.

NOW add the new step-up demonstrated to be practical by the achievement of Lucky Lady II and her crew. This means that, by refueling in the air, fleets of B-50s and B-29s have a range at least equal to the big new bomber, the B-36.

That is the matter-of-fact statement of Lieut. Gen. Curtis LeMay, commander of the Strategic Air Force. Once Lucky Lady II had been refueled for the first time—over the Azores—she had a range extending well beyond Moscow.

According to the men who planned and executed this first nonstop girdling of the earth, Lucky Lady II was not deflected from her course nor even slowed down during the four refuelling operations. That made the flight possible. The refueling was done by tanker planes from air force bases at four strategic locations.

But, and this is perhaps the most astonishing thing of all, General LeMay says that bases scattered around the world are not essential. Or, rather, as soon as the refueling technique is perfected they will not be essential.

In other words, escorting tanker planes will accompany a bombing mission to the essential refueling point. There, in mid-flight at a cruising speed of 300 to 400 miles an hour, they will deliver over the additional gas necessary to send the bombers to the target and back.

THIS is all very well, says the skeptic, under peacetime test conditions. But what about the same operation under enemy attack?

The Air Force planners reply by pointing to the map. At mid-flight of any bombing mission is the Arctic waste or, in the other direction, the vast emptiness of jungle and desert. The chances of interception are virtually nil even if fighter planes could range at such great distances from their base.

So the concept of an overwhelming armada takes shape. The ships of that armada can carry to any place on the earth atom bombs of a new and almost incalculable destructiveness.

The men of the crew of Lucky Lady II look surprisingly fresh as they step out on the air strip after four days and nights of incessant flight. In the face of lights and cameras and flash bulbs, Capt. James Gallagher, pilot of Lucky Lady II, speaks with quiet, good-humored confidence.

These are good faces, reflecting strength and character. They are in a very special way American faces. They seem so little aware of the incredible resources of power that they serve. If we are to use that power for the peace and well-being of the world, it is going to take so much character — character and strength of every kind.

Tax On Annuities

The former school marm of Washington must kid herself when she believes that she is getting a sizable annuity. True, she received from Uncle Sam in January and February a living wage. Now comes March with its promise of spring. For the annuitant it means that she must return to the Treasury several hundred dollars of that stipend which is thought by the public to be hers.

Surely no such condition was anticipated by those members of Congress who recently raised the teachers' pensions. Perhaps The Post will study anew this strange paradox of giving with the right hand and taking away with the left.

ALBERTA WALKER.
Washington.

Letters To The Editor

Communications must be addressed to the editor and must carry the complete name and street address of the writer, though pen names will be permitted at the editor's discretion. Letters of less than 200 words will be given preference, and all letters are subject to condensation. No communication can be returned.

Nazi Trustees

What General Clay means, presumably, when he defends the renazification of western Germany (election of 9 former Nazis to the 12-man Ruhr steel plant board of trustees) is that a strong Germany under "able" leadership will strengthen the European structure as a whole and play a large part in the fight against communism.

General Clay and his advisers are glossing over the history-proven fact that in the German Nazi mind "able" leadership is inescapably associated with dictatorial methods under which freedom of the individual suffers as much as under the Communist Party totalitarianism.

Actually only free men can make Europe strong. A ruling hierarchy of Nazi industrial barons "ably organizing" the heart of Europe can only worsen the situation. In the end we may find ourselves pitted not only against Russia but also against the German people on whom we are forcing this Nazi yoke!

P. D. STRANG.
Bluemont, Va.

"Buffer Belt"

In his column of February 15, Walter Lippmann advances the thesis that the Atlantic Pact should be confined to North America, Britain, France and the Benelux. The exclusion of the other Western and non-Communist countries from the pact is a means to perpetuate these areas as channels for diplomatic intercourse, leading in the final analysis to an independent Europe and a probable disintegration of the Soviet sphere.

The thesis, I think, is not sound. The "buffer belt" would tend to become the only area for diplomatic intercourse, thus stereotyping the present impasse between the principal countries of the "East" and the "West." Moreover, there is developing in the State Department a fearful apathy toward the Far East and an increasing indifference but relatively benevolent attitude toward the Near and Middle East and an increasing interest in the European front.

Symptoms of diplomatic deterioration are becoming more and more apparent; the dissatisfaction of Turkey, the demand by Tsaldaris to allow Spain in the Atlantic Union, the peculiarities of our Near Eastern and Arab relations.

Asiatic countries are in the process of defining their community of interests and aspirations; and when a group becomes confined it is necessary to appeal to its interests. Mere lip-service with no active support will make them liable to become Soviet assets.

The German question embodies the element of brewing a conflict, and therefore it becomes the focus of our foreign policy. But isn't it possible that the Berlin blockade might be a maneuver by the Soviets to limit our effectiveness in other areas? Since the Berlin crisis became paramount, we witnessed the gradual fall of China, the increase of Communist deputies in Japan, the growth of Communist activities in Burma, Malaya, Indo-China, and a relative and potential comeback in the Near East.

CLOVIS F. McSOUD.
Washington.

German Press Licenses

With great interest, I read the letter "German Press Monopoly" in your edition of December 27. The writer of this article very clearly says that if the licensed press in the United States zone of Germany is built up on a new act of force and coercion against the owners of printing plants and on new injustices, this kind of press is certainly being built on sand.

A typical example of this new coercion happened to a relative of mine, an old Bavarian owner of a printing plant who was compelled to give up her whole printing shop against her will to two licensees of a new "democratic" paper. She was prepared to print the newspaper for the licensees for a normal payment, but not to lease the whole plant because she was also producing other printed matter than newspapers.

We rely here on the democratic sense of the Americans and hope that one day also this matter will be taken up in order that a new and really democratic press can be established.

E. F. VON MAUCHENHEIM.
Kiel, Germany.

Mark Twain Letters

I am editing the official collection of Mark Twain letters and will be happy to hear from readers of *The Washington Post* who may have letters of my kinsman or know of their whereabouts.

CYRIL CLEMENS,
Editor, *Mark Twain Quarterly*.
Webster Groves, Mo.

Segregated Blood

I was shocked to find, in your issue of February 27, that the famed Red Cross, an organization whose purpose is supposed to be based on strict humanitarian practices, had the audacity to refuse blood of a certain type just because it came from a certain racial group.

During my enlistment in the armed services in the last war, I encountered the Red Cross services and gratefully accepted them. Further, I've heard of lives being saved through Red Cross services. I find it quite difficult to believe that such an organization would refuse blood of a certain racial group for the superficial reason as was given by the authorities.

L. E. DAVIS
Washington.

Pensions vs. "Fair Deal"

As a veteran of both wars, I can realize that general pensions are a possible threat to national bankruptcy, but hardly more so than the cockeyed concoction of gifts designed to curry votes that is peculiarly called the "Fair Deal." Can the veteran be blamed if, with the Government spending lavishly and maintaining a patronage system which masquerades as civil service and employs enough people for a wartime army, he decides he'd better get his before it's all gone?

H. H. S.
Washington.

Effects Of Pegged Gold

In your editorial of March 1, "South African Gold," you point out the difficulties being experienced by South African gold producers because of the fixed price of $35 per ounce which this Government has set on the gold it purchases. You quote the *London Times* to the effect that any attempts to raise gold prices above prescribed levels "indicate a partial devaluation of the currency concerned." "Concerted efforts on the part of governments to stabilize their currencies in terms of gold are also essential to insure continued reliance on the use of gold as a means of settling international balances," you point out.

The above would, perhaps, be true if we were on a gold standard, i. e., if our currency in this country were freely exchangeable with gold. There is no relation whatsoever, between the value of a dollar and the price of gold in this country. It is illegal to attempt to determine it by offering dollars for gold.

Since gold is not freely interchangeable with the dollar, the net effect of our fixing which price we, as a Government, are willing to pay for an ounce of gold is merely to fix the value of gold in terms of dollars. It in no way affects the value of dollars in terms of gold.

This is true because while we will give dollars for gold, we do not permit anyone to give anyone else gold for dollars, i. e. sell gold except to the Government and at a fixed price. How is it possible, therefore, to stabilize currencies in terms of gold when currencies are not freely interchangeable with gold?

In 1933 we attempted to peg the dollar in international exchange by fixing its value in terms of gold. We were not successful because we, at the same time, demonetized gold in this country. Thus while 35 dollars were exchangeable for one bunce of gold when sold to the Government, it became illegal to sell gold, i. e., exchange gold for dollars with anyone else.

Our dollar is therefore pegged to gold only in international transactions. In domestic transactions it fluctuates with other commodities on the basis of supply and demand. The price of gold in international transactions does not affect the domestic value of the dollar in other commodities in the slightest degree because gold is not freely interchangeable with the dollar.

We must understand that "to stabilize currencies in terms of gold" is to bring the value of a dollar (in our case) into a fixed relationship with the value of an ounce of gold. On the process level this means that both a dollar and an ounce of gold must at all times be exchangeable for exactly equal amounts of any third commodity or commodities.

If gold is not exchangeable for wheat, let us say, the relationship between wheat and gold cannot be fixed. To stabilize dollars in terms of gold, therefore becomes meaningless unless wheat is exchangeable for gold. We have fixed the value in dollars of one commodity, gold, but in doing so we have left all other commodities, both foreign and domestic, to fluctuate freely with dollars on the basis of supply and demand.

We have removed gold from circulation at home. By tying the dollar to it in international transactions we force those abroad having commodities they wish to exchange for the dollar to devaluate their own currencies in terms of dollars and therefore of gold, in order to effect an equitable exchange. Thus the "efforts on the part of governments to stabilize their currencies in terms of gold" are defeated by the demonetization of gold in this country.

International balances, arising from the exchange of goods and services between countries, valued in their respective currencies if settled by the use of gold pegged at $35 per ounce, when the value of the goods and services themselves cannot be fixed in terms of gold—because gold is not freely interchangeable with them—mean devaluation of those currencies in order to obtain sufficient gold and for dollars to settle balances

REALIST.
Washington.

Communications From Readers

Is German Industry A Menace to Peace?

By Eugene V. Rostow

Of the Yale University Law School.

THE ARTICLE on Germany by Daniel De Luce in your issue of February 20, and the February 23 Alsop column on the menace of a Wendel-Krupp axis, illustrate the dangers which face us as public opinion begins to accept certain realities about Germany.

Immediately after the war the man in the street thought that bombing and artillery fire had eliminated German industry completely. Governmental studies proved that German industrial capacity had survived the war substantially unscathed. Our thinking about the German question, however, rested on the assumption that German industry, and hence German military capacity, were historical memories. That view of the German problem was fortified by two years of expensive delay in turning on the switch in Germany.

Now, after the armies of occupation have contributed two billion dollars to Germany, much of it for raw materials and new equipment, and ERP about 400 million more; and after a currency reform which has restored some incentives, German industry is beginning to produce again, and we are amazed. The clear inference from much of the discussion is that the Germans are doing a better job of recovery than the French, and that our policy had better rest pretty heavily on "efficient and reliable" Germans, who have the know-how of modern life. Our considerable resources of governmental irritability are openly expressed against the French view of the German problem, and in favor of the German.

SOME OF the enthusiasm about German recovery has the earmarks of inexcusable naivete, or carefully planted propaganda, or both. Mr. De Luce's article, for example, compares French and German coal production in absolute terms. What it ignores is the fact that France has for two years been at or above its prewar level of production, with Germany down to 30 or 40 per cent of prewar. Even today, western Germany is still under 80 per cent of its prewar production in coal.

The rate of recovery in France is naturally slower *today* than in Germany. France is at the ceiling of capacity, and can increase production only by accumulating capital, building new plants, and adding to resources. Germany still has unused capacity to bring into production by the simple process of bringing together men, raw materials and machines.

It was always plain that the German industry which supported the Wehrmacht for over three years against the whole world had survived the war, and would some day be used again. In a world of poverty and shortages, that immense economic asset has to be used. The conclusion to be drawn, however, is not that the Germans are fine fellows after all, which seems to be the burden of much recent writing from and about Germany.

WE SHOULD start with another premise: that the problem of Germany is the most inflammatory and dangerous of all the questions between us and the Russians. We must realize that the apparent pro-German drift of our foreign policy appalls and frightens our best friends in Europe, and strengthens our enemies, left and right. We must face the fact that the Germans are and, in the bulk, will remain intense nationalists, eager to profit from the division of east and west. We should proceed to weaken Germany politically as she gains in economic strength.

The general lines of such a political approach in Germany were accepted at Tehran, and qualified, *but not abandoned*, at Potsdam. Why can we not go back to the Russians with the Tehran agreement?

Let there be separate German states rather than a new German Reich. Such German states within a western European federation could be rich and active, but militarily weak, like Denmark or Belgium, and without practical capacity to make trouble. As German recovery proceeds we must recast our German policy, if we wish to avoid, in the infinitely more dangerous context of 1949, the tragic errors of 1919.

New Haven, Conn.

By Joan S. Crane

Mrs. Crane formerly was a staff representative for Senator Malone and traveled in Germany last summer and fall.

A PERSONAL letter which recently came to my attention, written by an editor of one of the largest publishing firms in the country, predicted that although the American people are not yet aware of it, this Administration is about to put over a scorched-earth program in Germany.

Obviously the opening guns in softening up the will of the American people for a continuing rebuilding effort in Germany will be to convince them that Germany is already revived to the point where once more she threatens the safety of western Europe.

It seems to me that one such gun was fired in A. P. Correspondent Daniel De Luce's February 20 article, "Reich Industry Challenges France."

CONSIDER, for instance, Mr. De Luce's statement: "[German] reparations have not seriously crippled the recovery drive, because potential capacities are not fully utilized." This is the official line of all those who have defended the drastic dismantlement program. Actually, this argument begs the question, why have potential capacities not been fully utilized?

Repeated testimony before congressional committees, as well as statements in ECA and military government reports, confirm the fact that the single most limiting factor in the German recovery program, and hence in Germany's ability to utilize existing plant capacity is the power shortage. This power shortage has been caused chiefly by two factors: Lack of coal and lack of electrical sheets for transformers and dynamos. Robert Estill, who has recently resigned as head of Bizonia's U. S./U. K. Coal Production Board, told me in Essen last September that the principal reason behind the slow upswing in German coal production was that 39 plants producing essential coal mining machinery are being dismantled.

The dismantling of these 39 plants limits the volume of coal production. Smaller quantities of coal produced mean less coal available for the Ruhr steel plants.

ANOTHER SET of statistics cited by Mr. De Luce relates to hard and brown coal production: West Germany, 162 million tons; France, 61.8 million tons (including Saar production); Britain, 198 million tons. We should be aware that France and Great Britain are now producing virtually the same tonnages of coal as they consumed in 1938. On the other hand, coal production in western Germany is 20 per cent below what she had available for consumption in 1938, and of the total that she now produces, she is forced to export 20 per cent, the largest single share going to France. In other words, France now has, including production of her own mines plus what she imports from the Ruhr, the United States, Poland, Great Britain and Belgium, about 8 per cent more coal available for consumption during 1948 than she had in 1938; while the coal which western Germany was permitted to retain for her domestic uses this past year was only two thirds of what she consumed in 1938.

One of the most interesting and significant sets of figures given by Mr. De Luce is that of steel ingot production: West Germany, 7,600,000 tons (actually the 1948-49 average is placed by the ECA at 6,200,000 tons); France, 9,200,000 tons (including Saar production); Great Britain, 15,600,000 tons. Mr. De Luce implies that the figure for western Germany is so closely approaching that for France that France is threatened thereby. What he ignores is the fact that historically Germany has always predominated in steel production and her whole economy and that of western Europe have been geared to the large output of the Ruhr steel mills.

Typical of other misleading statements is the one that "Germany's recovery pace at the moment is greater than that of France's." Although in recent months, Germany's rate of recovery has been more rapid than France's the significant comparison is the degree of recovery in each country compared with prewar. In western Germany, industrial production is but 78 per cent of what it was before the war. In France, industrial production is back to the prewar figure, while in Great Britain it is about 120 per cent of prewar.

It does not take a high command of logic to figure out that if your program for German recovery can be so emasculated that Germany falls to Russia by default, the Comintern can ask for no better assistance from this side of the Atlantic.

Alexandria.

The President's Calling List

By The Associated Press

President Truman yesterday had the following White House appointments:

10 a. m.—Senators Johnston (D., S. C.), O'Conor (D., Md.) et al.

10:30 a. m.— Assistant Budget Director Lawton.

11:00 a. m.—Mrs. Hubert A. Goode, president American Legion Auxiliary, with Commander Perry Brown of the American Legion in buddie poppy call.

11:15—William J. Boyan, jr.

11:30—Winners of the eighth annual science talent search.

12:00 noon—H. T. Andrews, Ambassador of Union of South Africa.

1 p. m.—Lunch.

4:00—Press-radio conference.

F-86 Jet Fighter Christened the 'Saber'

The Air Force yesterday christened its jet-fighter the North American F-86 the Saber.

The plane, a single-place, low-wing fighter, established a speed record of more than 670 miles an hour in California last fall.

Off The Record — By Ed Reed

"Come now, men—let's see if we can't do better on this next one!"

Senate Coalition Developing To Oppose Rent Control Plans

Signs of a coalition in opposition of the Administration's rent control program developed in the Senate yesterday while in the House the Banking and Currency group became embroiled in a battle over antisegregation.

Major developments on the rent control front yesterday included:

1. The House Banking and Currency Committee voted 23 to 2 in favor of continuing rent control for 15 months instead of the 24 months sought by the Administration.

2. When Representative Barratt O'Hara (D., Ill.) offered an amendment providing that in veterans' priorities for rental or purchase of new construction there should be no discrimination because of race, creed or color, an argument ensued that put a stop to committee hopes of finishing writing the bill yesterday.

Tobey's Stand Modified

3. At a Senate Banking Subcommittee hearing, Senator Charles W. Tobey (R., N. H.), long a supporter of Federal Rent Control, announced he would vote against extension unless landlords are assured a "fair return" on their investment.

4. At the same time Chairman Burnet R. Maybank (D., S. C.) commented that President Truman's request for two-year extension "involves too much Federal power." He added that "As one who has always believed in States' rights, I believe they should have more authority in this field."

5. Maybank's statement was taken as a reflection of the increasing bitterness precipitated by the civil rights battle and an augury of the difficulties into which this fight may plunge the Administration.

Flanders Echoes View

6. Senator Ralph Flanders (R., Vt.) echoed the States' rights sentiment. Congress, he declared, should be thinking about dropping the whole matter of rent controls, although he added there should probably be some Federal extension because there is not sufficient time for all States to act.

The fair return question raised by Tobey also figured in the House Banking Committee's considerations. The committee rejected an amendment by Representative Paul Brown (D., Ga.) to require the administrator to set ceilings to provide "reasonable return on fair value."

The House group vote to turn down this proposal was 12 to 11 and Brown promptly announced he would offer it on the House floor.

Rent Control Administrator Tighe E. Woods told the House group he thought the Brown amendment unworkable, but he told the Senate committee yesterday that he would be willing to reconsider the matter.

Losses Are Disputed

He flatly disputed contentions that thousands of small property owners and landlords face losses or inadequate earnings under Federal controls.

All landlords need to do, he said, is apply for higher rents on a basis of individual hardship or lack of profits. The rent director conceded that many small landlords have failed to take advantage of these provisions.

A survey of landlords' profits and net income, Woods said, shows much higher averages than prewar. He said this results from fewer vacancies and less decorating and repairs.

Woods told the Senate group that "a shocking black market in over-ceiling rents" exists in many parts of the Nation.

He told of overcharges in Philadelphia, Atlanta and St. Louis and added that since July 1, 1947, rent violations have doubled and tripled in these cities.

He asked for Federal authority to fine and imprison willful violators, a provision which the House group has already voted down.

The House group also voted to restore controls on apartments in residential hotels but rejected a plan for setting rent ceilings on rooms for permanent residents in transient hotels.

Administration leaders in the House plan for a rent control vote early next week if the committee gets its internal wrangle over the antisegregation clause ironed out in time.

In Congress

TODAY

Senate

Meets at noon.

Committees—**Banking and Currency Subcommittee**, open, 9:30 a. m., hearings on rent control bill. Room 301, SOB. **Finance**, open, 10 a. m., reciprocal trade agreements. Room 312, SOB. **Appropriations Subcommittee**, open, 10 a. m., first deficiency bill. Appropriations Hearing Room, Capitol. **Judiciary Subcommittee**, open, 11:30 a. m., to consider the nomination of J. Frank McLaughlin as United States district judge for Hawaii. Room 424, SOB. **Foreign Relations**, ex., 10 a. m., ECA Legislation. Foreign Relations Room, Capitol. **Agriculture**, ex., 10:30 a. m., committee calendar. Room 324, SOB. **Labor and Public Welfare**, ex., 10 a. m., nomination Federal aid to education bill, labor bill and other committee business. Labor Room, Capitol.

House

Meets at noon.

Committees—**Appropriations Subcommittees** on agriculture, armed services, deficiencies and Army civil functions, independent offices, State, justice, commerce and judiciary, all ex. at 10 a. m. **Agriculture**, open, 10 a. m., various oleomargarine bills. 1310 New Bldg. **Banking and Currency**, ex., 10:30 a. m., HR 1731, rent control extension. 1301 New Bldg. **District of Columbia**, ex., 10:30 a. m., Harris Subcommittee, on HR 1737, rent control extension. 445 Old Bldg. **Education and Labor**, ex., 10 a. m., Kelley Subcommittee on Taft-Hartley law. 429 Old Bldg. **Education and Labor**, ex., 10:30 a. m., HR 2033 minimum wage. 429 Old Bldg. **Foreign Affairs**, ex., 10 a. m., HR 2362 to amend the Economic Cooperation Act of 1948. Committee Room, Gallery Floor, Capitol. **Judiciary**, open, 10 a. m., Walter Subcommittee on HR 1344 to amend the Displaced Persons Act of 1948. Ugo Carusi to be witness. 346 Old Bldg. **Judiciary**, ex., 10 a. m., Bryson Subcommittee on HR 2285, relaxation of provisions governing copyright of foreign works. 327 Old Bldg. **Merchant Marine and Fisheries**, open, 10 a. m., to discuss floating drydocks. 219 Old Bldg. **Public Lands**, open, 10 a. m., Redden Subcommittee on HR 331, Alaska Statehood. 1324 New Bldg. **Public Lands**, open, 10 a. m., Murdock Subcommittee on HR 1770 to amend the Reclamation Project Act of 1939. Ante room, 1324 New Bldg. **Public Works**, open, 10 a. m., HR 3019, public buildings act of 1949. 1302 New Bldg. **Rules**, open, 10:30 a. m., HR 2681, Rankin pension bill and other bills. Committee Room, Gallery Floor, Capitol. **Ways and Means**, open, 10 a. m., Social Security amendments. Committee Room, New Bldg.

YESTERDAY

Senate

Met at noon.

Continued debate on antifilibuster resolution.

Received Jenner bill placing limitations on the acceptance of foreign decorations by United States military officers.

Received for ratification international treaty on control of narcotics.

Recessed at 6:12.

House

Met at noon.

Passed by voice vote and sent to Senate $11,333,627,586 Treasury-Postoffice appropriations bill.

Received Patterson, N. J., bill to lower premiums on GI insurance.

Received Norton bill to outlaw poll taxes.

Received Rogers, Fla., bill to repeal 20 per cent admissions tax to motion picture theaters.

Adjourned at 3:10.

Matter Of Fact

By Joseph Alsop

Europe 1949: Soviet Intentions

THE SCENE was a rather bleak government office in Belgrade. The speaker was a high Yugoslav official, who had worked intimately with Molotov. His subject was the unpleasant situation of any small country in the no man's land of the world struggle between the Soviet Empire and the West. He spoke almost wistfully, as many Europeans will, of the desirability of a "settlement" between Moscow and Washington.

Fear of Western aggression, he said, was the whole mainspring of Russian policy. From personal experience, he emphatically described Molotov as genuinely afraid that the United States would attack Russia.

To reduce the conversation to practical terms, he was asked one or two questions. In order to achieve the mood described, must not Molotov have ignored all the visible facts of the first two postwar years, when Washington went so far to appease Moscow? In truth, must not the Soviet Foreign Minister simply formulate his theories by combining rigid Marxist theology with his own knowledge of what the Politburo would do with American resources at its disposal? The Yugoslav laughed and nodded.

Then he was asked, what will calm these Soviet fears? Would not this appeasement entail giving away so many vital strategic positions that the Soviet Union could safely begin the career of aggression now imputed to the United States? And if the Politburo were thus enabled by a delusive "settlement," to expand the Soviet sphere by easy conquest, what would be the result? This time the Yugoslav nodded glumly and stopped talking about "settlements."

THE STORY is worth telling, because its pattern was repeated in every other capital of Europe visited by this correspondent. A good many responsible European leaders even spoke wistfully about "settlements." But the slightest inquiry about practical details is enough to reveal what they know in their hearts, that any "settlement" likely to be accepted by Moscow would spell the end of Europe.

The question now, in fact, is not how to make a "settlement" but how the Kremlin is going to deal with the stalemate that is emerging in Europe. No one can speak positively about such an enigma as Soviet policy. But the following analysis is the consensus of the many informed officials and expert observers with whom this correspondent talked in France and Italy, Yugoslavia, Britain and Germany.

All agree that the Kremlin does not want war now and will not take the risk of war, even for great ends, for some time to come. Even the talk of an attack on Finland and other violent reactions to Norway's joining the Atlantic Pact, with which Soviet diplomats have been making Swedish flesh creep, have failed to carry conviction except in Stockholm. All agree also that the Kremlin's plans for Europe have been at least temporarily frustrated, and that this frustration has forced the Kremlin to elaborate a new program. Finally it is the consensus that this new program has three aims.

THE FIRST aim is to establish total, ruthless, unchallengeable control over the Soviet Union's new wartime conquests. (Hence the Czechoslovak coup d'etat and the attempt to liquidate the island of Western freedom in Berlin. Hence also the constant purges in all the satellite countries, which are always going on, and are hardly noticed except when they involve such dramatic episodes as the Mindszenty trial.)

The second aim is to take immediate advantage of the American concentration on Europe, and of the feeble or non-existent defenses of the vast regions of the Middle and Far East. (Hence the drive into China, the even more significant drive into Southeast Asia, and the signs of renewed Soviet interest in the Middle East. If Asia is allowed to fall into the Soviet sphere by default, the attack in the Middle East will surely be launched at once. And it may even begin much sooner.)

The third aim is to prepare the Soviet empire for war with all speed. (Hence the militarization of the Soviet economy, now almost as complete as the militarization of the German economy by Hitler. Hence as so many other phenomena, from the creation of an embryonic German army to the terrible fate of the tens of thousands of men groaning in the uranium mines of the Erzegebirge.)

THERE are two things to note about this program. It is a practical program. There are no obvious miscalculations, such as the misreading of the United States that caused the Kremlin's first grandiose plans to miscarry. In fact, such events as President Truman's reduction of American rearmament have already given the Kremlin every reason to believe that America is relapsing into a mood of business-as-usual. As the stalemate in Europe continues, the American opposition is undoubtedly expected to decrease.

On the other hand, this is not a program which can be countered by a mere Atlantic Pact in which no member nation is genuinely strong. The Kremlin's conscious aims may be defensive, even for the long run. The Soviet program may take 5 or 10 or 15, or even 20 years to fulfill. But if this program is ever fulfilled, their new might will deeply influence the men of the Kremlin. They will be almost irresistibly tempted to use force to assist the spread of the truths of their new religion. And just because this time of great danger is still distant, the United States cannot afford relapse into drugged enjoyment of a false peace.

Trial of Thomas Postponed Again

The trial of Representative J. Parnell Thomas (R., N. J.), scheduled to open Monday in District Court, was postponed again yesterday, with the new date to be set when he leaves Walter Reed Hospital.

Thomas, who was indicted on a conspiracy count and three charges of filing false payroll claims, was hospitalized last Saturday after suffering a sudden gastro-intestinal hemorrhage.

The postponement was granted by Judge Henry A. Schweinhaut

World-famous Allen Solley

Lamb's Wool Hose

FROM ENGLAND

To American eyes, the name "Allen Solly" has a very charming, old-world quality. To the initiated, it means fine hosiery—the best that England produces. We have them in a great variety in solid shades and neat circular fancies; navy blue, black, Cambridge grey, maroon and brown. Fully fashioned. Sizes 10½ to 13.

$3.50

Lewis & Thos. Saltz

1409 G Street, N. W.

EXecutive 3822

Not connected with Saltz Bros Inc.

"I've got a pocket full of dreams . . . and I keep 'em in my Columbia Federal Savings Account"

So says our fictional Mr. Jones, who typifies the thousands of very real Columbia Federal clients. They dream . . . of a home, or retirement, or an education for Junior. So they save regularly . . . and watch their savings grow two ways: from their uninterrupted additions and from Columbia Federal's generous dividends*.

More and more smart Washingtonians are entrusting their savings to Columbia Federal. Their rewards are many, their savings safe, with the added protection of Federal insurance up to $5,000.

You are invited to open an account at conveniently located Columbia Federal. Make it as small—or as large as you wish. Come in—we'll be happy to tell you about the many plans available.

Free Budget Book . . .

Come in for your complimentary copy of this handy record for efficient spending and saving.

Columbia Federal Savings

And Loan Association

★

730 Eleventh Street N.W.

Phone REpublic 7111

**During 1948 Columbia Federal paid $237,934.10 in dividends on savings accounts.*

Urban black rayon faille . . . crisp and elegant with Directoire march of staccato buttons. Beautiful simplicity that needs no embellishment!! $79.75.

Jelleff's Upper Connecticut Ave

Our Connecticut Avenue Shop is now showing an extensive collection of French Room Dresses for street and afternoon wear. Very lovely prints, sheers and chiffons are here from $49.75 to $89.75. We believe you'll be delighted to find Jelleff's uptown shop a source of new inspiration for your dress shopping. Do come in very soon!

Capital Credit Leaders Hail Curb Easing

By S. Oliver Goodman

Leaders in the Washington credit field expressed gratification yesterday at the forthcoming easing of Federal controls over installment buying. In some quarters, however, it was felt that the relaxation should go even further.

Typical of the local reaction was the comment of John K. Althaus, secretary-treasurer of the Credit Bureau of Washington: We received about what we asked for. Recently, the Credit Bureau's legislative committee recommended a 15 per cent down payment and 18 months for items selling at less than $1000 and 15 per cent down and 24 months for items in excess of $1000 . . . We're satisfied with the newest regulation.

Effective Monday, down payment on virtually all items will be 15 per cent and the time for making up the balance is extended to 21 months. On autos, the down payment will remain 33 1-3 per cent, but buyers will be given 21 months instead of 18 months.

In other local quarters, opinions were as follows:

Samuel E. Collegeman, recently reelected president of District 12 of the National Retail Credit Association and credit manager of S. Kann Sons Co.: An excellent move and should stimulate sales of "hard" merchandise. Federal credit controls in my opinion have done considerable good. They have proved an education to the public and a help to department stores.

Louis Pomerantz, general credit manager of Lacy's, Inc., electric appliance dealers: Less stringent rules on credit should help appliance trade. However, even under the relaxation certain families in need of nonluxury items may find themselves unable to buy. Credit controls on refrigerators, washing machines and gas and electric ranges should be less stringent than on luxury items.

Earle O. Baker, president of Washington Automotive Trade Association and vice president of Williams & Baker, Inc.: Glad to see some relaxation but it's not enough. We in the auto business would like to see payments extended over at least a 24-month period.

William Hills, managing director of Electric Institute of Washington: The liberalization is going to stimulate sales somewhat, but the general feeling in my particular field is that 10 per cent down and 18 months is preferable.

Linwood P. Harrell, president of the Union Trust Co.: A step in the right direction but we feel that Federal controls should be eliminated altogether.

Charles Delmar, president of Lincoln Service Corp., personal finance company: The old regulation was hurting business. The easing up should make for more sales and help curb the unemployment trend.

Georges M. Clark, president of Consumers Bankers Association of Washington, a national trade group of banks specializing in consumer credit: We are unalterably opposed to the principle of bureaucratic control of a function that must be gauged and provided at the local and individual level to be of maximum utility . . . The regulation (should) be abolished as a futile, unnecessary, discriminatory, un-American regimentation prompted by political expediency rather than economic or social motives.

National Automobile Dealers Association, whose headquarters are in Washington: Members of the NADA generally appreciate the modification of Regulation W as far as it goes. The time payment extension is not as broad as the organization sought but it is a step in the right direction . . . On a national average, every time a dealer delivered the new cars he lost the sale of another car because the prospect could not meet the current time payment requirements.

ODD LOTS: Local representatives, headed by Manager Joseph E Jones, will attend a luncheon today in the Statler commemorating the fortieth anniversary of Mutual Benefit Health and Accident Association of Omaha. . . . Rail freight loadings continued downward with 688,128 cars in week ended February 26, 13 per cent below same 1948 week . . . New York Stock Exchange has protested to Curtiss-Wright Corp. a delay in announcing a plan to call for tenders of its common stock . . . International Harvester Co. formed its own finance company to handle certain time sales of farm equipment . . . Auto output this week is estimated at 112,012 units against 113,781 in previous week . . . Kaiser-Frazer Corp. survey claims virtually all newspaper auto editors believe auto shows should be revived on the local level.

EARNINGS: American Can Co. reported net income of $26,910,269 or $9.71 a common share for 1948, compared with $21,836,624 or $7.66 a share in 1947. Other earnings reported:

12 Months Ended December 31	1948	1947
Scott Paper Co.	$3,839,179	$2,856,650
Per share	4.15	3.02
A. E. Staley Mfg.	6,622,601	11,991,266
Per share	7.60	13.94
Wm. Wrigley Jr.	11,455,114	8,490,561
Per share	5.82	4.31
Am. Brake Shoe	5,184,317	4,543,001
Per share	4.42	4.11
Rayonier	10,287,045	8,505,016
Per share	9.09	7.30
United Gas Corp.	18,239,406	15,945,267
Per share	1.71	1.50

New York Cotton

New York, March 3 (AP).—Cotton futures moved in a narrow range in listless dealings today. Light liquidation and hedging accounted for early losses extending to 35 cents a bale. The market thereafter inched upward to close 10 cents a bale higher to 10 cents lower compared with the previous close. Traders awaited fresh incentives in the export and textile picture. The situation in textiles was discouraging as prices on some types of goods declined due to the lack of orders.

	Open	High	Low	Last
March	32.40	32.40	32.30	32.37 +03
May	32.33	32.39	32.14	32.31 +01
July	31.09	31.12	31.01	31.07 —03
October	28.13	28.14	28.07	28.13 Unch.
December	27.93	27.93	27.89	27.91† —01
March	27.73	27.75	27.73	27.80† +01

Middling spot, 33.40 nominal, up 5.
†Nominal.

Quotations on N. Y. Stock Exchange

By The Associated Press

Total sales, 600,000 shares; previous day, 690,000; week ago, 882,870; year ago, 522,490; two years ago, 1,017,340; January 1 to date, 38,016,473; year ago, 39,899,652; two years ago, 50,984,580.

Dow-Jones Stocks

New York, March 3.

	Open	High	Low	Close	Net ch.
30 inds.	173.92	174.44	173.17	173.76	—0.06
20 rails	47.69	47.78	47.48	47.55	—0.36
15 utils.	34.70	34.82	34.60	34.75	+0.14
65 stks.	62.60	62.78	62.33	62.54	—0.06

Transactions in stocks used in averages today: Industrials, 52,800; railroads, 16,800; utilities, 46,400; total, 116,000.

	Sales Add 00	High	Low	Close	Net Ch'ge
ABBOTT LAB..	10	76¾	74¾	76¾	+2
ACF-Brill Mot	1	2½	2½	2½	— ⅛
Acme Stl....	4	48¼	48	48	—1
Adams Exp...	3	17⅞	17¾	17⅞	...
Adams-Mills...	1	38¼	38¼	38¼	— ¼
Admiral Corp..	16	17⅛	16⅞	17	— ⅛
Air Reduction	7	20½	20½	20½	— ⅛
Alaska Juneau	1	3⅛	3⅛	3⅛	...
Aldens Inc....	13	15½	15	15½	+ ¼
Alleghany Corp	1	2⅜	2⅜	2⅜	+ ⅛
Alleghany pf..	1	41¾	41¾	41¾	— ⅛
Alleg Lud Stl..	2	24	24	24	— ⅛
Alleg Lud pf..	1	102½	102½	102½	+ 1¼
Al Chem & Dye	5	178	176½	178	+ 1½
Allied Strs....	6	27¾	27	27¼	+ ⅛
Allis-Ch Mfg...	9	25⅜	25⅛	25½	+ ⅛
Alpha P Cem..	3	28⅜	28⅜	28⅜	— ⅛
Amerada Pet..	2	91½	91½	91½	— ⅛
Am Airlines...	61	9	8⅞	8⅞	...
Am Airlines pf	2	60¼	59¾	59¾	— ¼
Am Bank Note	1	21¾	21¾	21¾	+ ⅛
Am Bosch A...	6	8¾	8⅝	8⅝	+ ⅛
Am Brake Shoe	6	34½	33¾	34	— ⅛
Am Broadcast..	7	7½	7½	7½	...
Am Cable&Rad	3	3⅛	3⅛	3⅛	...
Am Can.....	12	90⅝	90	90⅝	+ ⅛
Am Car & Fdy	2	27½	27½	27½	— ⅛
Am Cy & Cable	20	20¼	20	20¼	+ ⅛
Am Chicle....	6	42¾	42	42¼	— ⅛
Am Colortype..	1	16	16	16	— ¼
Am Crrst Sug	1	15¾	15¾	15¾	...
Am Cyanamid	1	37⅛	37⅛	37⅛	...
Am Distill....	2	31¼	31¼	31¼	— ⅛
Am Encaus Til	1	5	5	5	...
Am Export L..	2	15¾	15	15	...
Am & For Pow	1	1⅜	1⅜	1⅜	+ ⅛
Am & F P pf	1	47¾	47¾	47¾	+ ⅛
Am & F P $6 pf	2	41¾	41	41	—1
Am-Hawaii S S	3	36	36	36	— ⅛
Am Hide & Lea	3	3⅜	3⅜	3⅜	— ⅛
Am Home Prod	9	25½	25⅜	25½	— ⅛
Am Ice.....	1	5¾	5¾	5¾	...
Am Invest Ill	3	16⅛	16⅛	16⅛	+ ⅛
Am Locomot..	7	15⅜	15¼	15⅜	+ ⅛
Am Locomot pf	1	89¾	89¾	89¾	— ⅛
Am M&Fdy	4	12⅞	12½	12⅝	...
Am Metal	1	24½	24½	24½	...
Am Pow & Lt..	28	8⅛	8	8⅛	...
Am P&L$6pf ..	2	86½	86½	86½	+ ½
Am P&L $5 pf ..	7	74½	73¾	74¼	+ ¼
Am Rad & St S	12	13¾	13¼	13¾	...
Am Safety Raz	1	7	7	7	...
Am Seating ..	2	24¾	24¾	24¾	— ⅛
Am Smelt & R	8	49½	48½	48½	— ⅛
Am Snuff.....	6	35	35	35	...
Am Stl Fdrs ..	1	24	24	24	— ⅛
Am Stove	1	9¾	9¾	9¾	...
Am Sumat Tob	3	17¼	16⅞	16⅞	...
Am Tel & Tel.	35	147¾	147¾	147⅝	...
Am Tobacco ..	9	65¾	65½	65⅝	+ ⅛
Am Viscose ..	7	57¼	57	57	—1
Am Wat Wks..	3	7⅛	7⅛	7⅛	...
Am Woolen ..	9	35⅛	34¾	34¾	— ⅛
Am Wool pf ..	2	90½	90½	90½	— ⅛
Am Zinc L&S..	1	5½	5½	5½	...
Am Zinc pr pf	1	56	56	56	+1
Anaconda Cop..	11	32⅝	32⅜	32⅝	+ ⅛
And-Prich Oil..	7	19¼	18⅞	19	...
A P W Prod..	1	3⅜	3⅜	3⅜	...
Arch-Dan-M ..	1	29¼	29¼	29¼	...
Armco Stl	9	24½	24½	24⅝	...
Armour & Co..	9	6¾	6¾	6¾	...
Armstrong Ck	5	44¼	44¼	44¼	...
Artloom Carpet	2	10½	10½	10½	...
Assd Dry Gd..	5	12½	12½	12½	...
Associates Inv.	7	32⅝	32⅜	32⅝	+ ⅛
Atch T & S F.	2	90¾	90¾	90¾	— ⅛
A T Inc	8	12½	12½	12½	...
Atl Coast Line	1	39	39	39	...
Atl Refining...	11	34¾	34¾	34¾	— ⅛
Atlas Corp	12	20¼	20	20	— ⅛
Autocar Co	1	8¼	8¼	8¼	+ ⅛
Auto Canteen..	4	16¾	16½	16½	— ⅛
Avco Mfg	17	6¾	6½	6⅝	...
BABBITT (BT)	2	14¾	14¾	14¾	— ⅛
Bald Loco	4	10⅝	10½	10½	...
Balt & Ohio ..	10	8⅞	8⅝	8⅝	...
Balt & Oh pf..	1	17⅞	17⅞	17⅞	— ⅛
Bangor & Ar..	7	20½	20	20½	...
Barker Bros ..	2	20½	19¾	19¾	— ⅛
Barnsdall Oil..	28	40¼	39¾	39¾	— ⅛
Bath Ir Works..	1	11¾	11¾	11¾	...
Barun Cigars ..	3	15½	15⅜	15⅜	— ⅛
Beatrice Fds..	1	33¾	33¾	33¾	+ ⅛
Beaunit Mills..	10	16	15	15	— ⅛
Beech Aire	4	8½	8¾	8¾	...
Beech-Nut	3	33½	33½	33½	— ⅛
Bendix Aviat..	8	33	33	33	+ ⅛
Bend Home Ap	16	9¼	8⅝	9¼	+ ⅛
Benef Ind Ln..	2	22½	22½	22½	...
Ben Ind L 4 pf	1	95¼	95¼	95¼	— ¼
Best & Co....	2	24¼	24	24¼	— ⅛
Best Foods	2	27¼	26¾	26¾	— ⅛
Beth Steel	36	31	30⅝	30⅝	— ⅛
Beth Steel pf..	2	133½	133½	133½	+ ⅛
Bigelow-Sanf..	1	29	29	29	...
Binghm El	2	9¼	9¼	9¼	...
Blaw-Knox	1	12½	12½	12½	...
Bliss (E W)....	5	9⅝	9⅝	9⅝	...
Boeing Airp ..	7	23	22⅝	23	+ ⅛
Bon Ami B	1	24¾	24¾	24¾	+ ⅛
Bond Strs	2	17½	17½	17½	...
Borden Co	6	38⅜	38⅛	38⅜	— ⅛
Borg-Warner..	12	48	47	47	— ⅛
Bower Roll B..	3	34¼	34¼	34¼	— ⅛
Braniff Airw..	6	7¾	7¾	7¾	+ ⅛
Bridgprt Brass.	3	17⅞	17⅞	17⅞	...
Briggs Mfg	17	29¼	28	28	— ⅛
Bristol-Myers..	7	31¼	31	31	— ⅛
Bklyn Un Gas	10	23¾	23½	23½	— ⅛
Brown & Bige	1	9¾	9¾	9¾	...
Bucyrus-Erie..	10	15⅝	15½	15⅝	+ ⅛
Budd Co.....	14	8⅝	8⅜	8⅜	— ⅛
Buffalo Forge.	2	28	27¾	27¾	— ¼
Bullard Co....	1	13	13	13	...
Bulova Watch..	1	32	32	32	— ⅛
Burling Mills..	10	16½	15⅝	15⅝	— ⅛
Burr Add M..	15	14¾	14½	14½	— ⅛
Butler Bros..	2	8¼	8¼	8¼	+ ⅛
Butte C & Z ..	1	3⅛	3⅛	3⅛	...
Byers (AM)....	1	20¾	20¾	20¾	+ ⅛
CALIF PACK..	1	31½	31½	31½	+ ½
Callahan Z-Ld	3	2	2	2	...
Calumet & Hec	2	4¾	4¾	4¾	— ⅛
Campbell Wy..	2	20¼	20¼	20¼	—1
Can Dry G A	23	12½	12¼	12⅜	+ ⅛
Canad Pacific	15	12	11⅞	12	+ ⅛
Capital Airl..	3	5⅞	5⅞	5⅞	...
Caro Pde&L..	17	28	27⅞	28	— ⅛
Carrier Co pf	2	32	31	31	— ⅛
Carriers & Gen	1	6	6	6	...
Case (J I) Co	10	32¾	32¼	32½	— ⅛
Caterpil Tract	4	57½	57½	57½	— ⅛
Celanese Corp	17	27	26⅞	26⅞	+ ⅛
Celanese 1st pf	1	104¼	104¼	104¼	...
Celotex Corp.	25	20⅝	20¼	20¼	— ⅛
Cent Aguirre.	1	16⅛	16⅛	16⅛	...
Cent Foundry	6	10¾	10½	10⅝	...
Cen Ga Sy pf	12	18⅝	18⅜	18⅜	...
Cen Hud G&E	12	7	6⅞	6⅞	...
Cent R R N J	4	24½	24	24	— ⅛
Cen & SW Co	49	12	11¾	11¾	— ⅛
Cerro de Pas.	8	18	18	18	...
Certain-teed ..	8	11⅛	11⅛	11⅜	+ ⅛
Champ P & F	4	22	21½	21½	— ⅛
Checker Cab ..	2	7	7	7	...
Ches Corp Va ..	7	21¾	21	21½	— ⅛
Chesa & Ohio ..	17	42	41¾	41¾	— ⅛
Chesa & Ohio pf	4	84	83¾	84	— ⅛
Chicago Corp.	10	9¼	9¼	9¼	...
Chi & E Ill A.	2	9	9	9	— ⅛
Chi Grt West ..	7	7⅜	7⅜	7⅜	— ⅛
Chi Grt W pf ..	1	14¾	14¾	14½	— ⅛
Chi Ind & LA ..	2	8	8	8	...
Chi Ind & LS ..	1	4¼	4¼	4¼	...
Ch M SP&Pac	2	2	2	2	...
Ch M SP&P pf	3	24½	23¾	23¾	— ⅛
Chi & NW	7	11⅜	11⅜	11⅜	...
Chi & NW pf ..	7	31¾	31¾	31¾	— ⅛
Chi RI & P ..	4	29¼	29	29	— ⅛
Chi RI & Pa pf	3	65½	65	65½	+ ⅛
Childs Co....	1	2⅜	2⅜	2⅜	...
Chrysler Corp	20	53¾	53¼	53¼	— ⅛
Cin G&E	23	28⅛	28	28⅛	+ ⅛
Cin Mill Mch ..	1	22	21½	21½	...
C. I. T. Finan	8	45½	45¼	45½	+ ⅛
City Invest ..	1	7	7	7	...
Clark Equip ..	3	26¾	26	26	— ⅛
Clev El Illum	13	40½	40½	40½	...
Clev Graph Br	1	23½	23½	23½	— ⅛
Climax Molyb.	32	13¾	13¾	13¾	— ⅛
Clinton Ind..	2	27½	27½	27½	— ⅛
Clopay Corp ..	4	4¼	4¼	4¼	...
Cluett Peabody	3	37	37	37	+ ⅛
Coca-Cola	1	135¾	135¾	135¾	— ¼
Colgate-Palm-P	12	30¼	30¼	30¼	— ⅛
Collins & Aik..	3	14½	13⅞	14⅛	+ ⅛
Col Fuel & I..	4	16	16	16	...
Col P & I pf ..	2	17½	17½	17½	...
Col Br cast A ..	5	19¼	19¼	19½	+ ⅛
Colum Gas ..	36	11⅞	11⅝	11⅝	— ⅛
Colum Pic	1	8	8	8¼	+ ⅛
Colum Carbon ..	2	29½	29¼	29¼	— ⅛
Col & So Oh El	1	40½	40½	40½	...
Coml Credit ..	8	49½	49¼	49¼	— ⅛
Comwlth Edis ..	19	26⅞	26⅝	26⅞	+ ⅛
Comwlth & Sou	63	3½	3½	3½	...
Com & Sou pf	5	99½	99½	99¼	— ⅛
Conde Nast....	1	7¾	7¾	7¾	...
Consol-Nairn..	2	28½	28⅜	28½	— ⅛
Cons Coppermn	3	3⅝	3⅝	3⅝	...
Cons Edison ..	24	22	21⅞	21¾	— ⅛
Cons Edison pf	2	106⅜	106⅜	106⅜	— ⅛
Cons Grocers..	7	12¼	12¼	12¼	— ⅛
Cons Nat Gas..	4	45	44½	45	+ ⅛
Con RR Cuba pf	31	16¼	14¾	15½	+ ⅝
Cons Textile..	5	8½	8	8½	...
Consum Pow..	2	33¾	33¾	33¾	+ ⅛
Container Corp	2	34½	34	34	+ ⅛
Cont Bak.....	5	13¾	13¾	13¾	— ⅛
Cont Can.....	7	34½	34½	34⅝	— ⅛
Cont Ins.....	2	60½	60¼	60¼	+ ⅛
Cont Motors ..	9	6⅞	6¾	6¾	...
Cont Oil Del..	4	50¼	49¾	50¼	+ ⅛
Cooper-Bess...	1	26	26	26	— ⅛
Copper Range	1	11⅝	11⅝	11⅝	...
Corn Products	11	62⅜	62⅜	62⅜	— ⅛
Corning Glass	1	21	21	21	+ ⅛
Coty Inc.....	1	3½	3½	3½	...
Crane Co.....	4	28¾	28¼	28¼	— ⅛
Cream of Wh..	1	24	24	24	...
Crown Cork&S	7	16½	16½	16½	+ ⅛
Crown Zeller..	3	25	24½	24½	— ⅛
Crucible Steel	5	21¼	21	21¼	+ ¼
Crucible Stl pf	1	76	76	76	...
Cunnine Drug ..	2	16½	16½	16½	— ⅛
Curtis Publishg	7	5½	5½	5½	...
Curtis Pub pr pf	1	48	48	48	+ 1¾
Curtiss-Wright	61	9¼	9	9	— ⅛
Curtiss-Wr A..	1	22¾	22¾	22¾	+ ⅛
DANA CORP...	13	25½	24¾	25⅜	+ ⅛
Davison Chem..	7	17	17	17	...
Dayton Rub ..	7	9⅞	9¾	9¾	+ ⅛
Decca Records.	6	7¼	7⅛	7⅛	— ⅛
Deere & Co ..	4	33½	32¾	32¾	— ⅛
Deere & Co pf	3	31¾	31¾	31¾	+ ⅛
Del & Hud ..	3	34¾	34½	34½	— ⅛
Del Lack & W	6	7¾	7¾	7¾	...
Den & RGW ..	11	22¾	21½	21¾	—1⅛
Den & RGW pf	10	46	45¾	45¾	+ ⅛
Detroit Edis ..	15	21½	21¼	21½	+ ⅛
Det-Mich Stove	5	7⅝	7⅝	7⅝	...
Dist Vilbiss ..	1	11½	11½	11½	...
Diam Match..	4	36	36	36	—1
Diam Match pf	6	43	43	43	...
Dist Corp-Seag	4	13¾	13¾	13¾	+ ⅛
Divco Corp ..	2	27½	27	27¼	+ ⅛
Dixie Cup	1	49¼	49	49	— ⅛
Dixie Cup A ..	1	11½	11½	11½	— ⅛
Dr Pepper	1	30½	30½	30½	— ⅛
Doehler-Jarvis.	1	14	14	14	...
Dome Mines ..	13	55	54½	54½	— ⅛
Douglas Airer.	4	47¾	47½	47¾	+ ⅛
Dow Chem	6	104¾	104¾	104¾	+ ¼
Dow Ch 2d pf	1	21	20¾	20¾	...
Dresser Indust.	8	10¾	10⅝	10⅝	— ⅛
Duplan Corp ..	1	184	183½	184	...
du Pont de N..	3	119½	119¼	119½	+ ⅛
du Pont pf ..	1	98½	98½	98½	— ⅛
du Pont 3½ pf	1	11	11	11	+ ⅛
DWG Cigar ..	4				
EAGLE-PICH..	1	16¼	16⅛	16⅛	...
Eastern Air L	9	15⅛	15⅛	15⅛	— ⅛
Eastman Kodak	15	44⅜	43⅞	44⅛	+ ⅛
Eaton Mfg ..	4	29¼	29¼	29¼	— ⅛
Elco Prod ..	8	11	10¾	10¾	— ¼
Elastic Stop N	1	6¾	6¾	6¾	...
El Auto-Lite..	6	39⅜	38¾	38¾	— ⅛
El & Mus Ind	7	1⅝	1⅝	1⅝	...
El Power & Lt	31	22	21¾	21¾	— ⅛
El Pw & Lt $7 pf	1	159¼	159¼	159¼	— ⅛
El Pw & Lt $6 pf	1	141	141	141	+ 3½
Elgin Nat Wat	4	13	12¾	13	+ ⅛
El Paso Nat G	3	75	74	74	—1
Emer Rad & Ph	2	13⅞	13¾	13¾	...
Empire D El ..	2	14¾	14¾	14¾	...
Endicott John.	1	32	32	32	+ ⅛
Equitt Off Bldg	4	4½	4½	4½	...
Erie R R	22	12⅛	12	12	...
Erie RR pf A	2	55½	55	55½	...
Eureka Wms..	1	4	4	4	...
Evans Prod ..	8	7¾	7¼	7¾	— ⅛
Eversharp	4	7¾	7	7	— ⅛
Exchange Buf	1	3½	3½	3½	— ⅛
FAIRBANKS M	1	38¾	38¾	38¾	— ⅛
Fairbanks Morse	1	24½	24½	24½	— ⅛
Farns Tel & R	17	2	2	2	...
Fedders-Quig..	22	12	11⅞	11⅞	— ⅛
Fed-Mogul	1	16¼	16¼	16¼	— ⅛
Fed Mot Truck	1	4½	4½	4½	...
Federal D Strs	22	25¾	25¾	25¾	— ⅛
Ferro Enam..	1	14¾	14¾	14¾	— ⅛
Fid-P Fire Ins.	2	66½	65¾	66½	+ 1
Firestone T&R	5	48	47¾	48	...
First Nat Strs	3	59¾	59¾	59¾	— ⅛
Firth Carpet..	1	15¾	15¾	15¾	— ⅛
Flintkote	4	25⅝	25⅝	25⅝	— ⅛
Florence Stove	1	26½	26½	26½	+ ⅛
Florida Pow..	4	14	14	14	...
Follansbee Stl	6	20¾	20¼	20¼	— ⅛
Food Fair Strs	1	9¼	9	9¼	...
Food Mach....	23	24¼	23¾	24	+ ⅛
Foster Wheeler	4	22	21½	21½	— ⅛
Freeport Sulph	1	41½	41½	41½	— ⅛
Fruehauf Tra..	3	18⅜	18⅜	18⅜	+ ⅛
GABRIEL CO..	1	6⅜	6⅜	6⅜	...
Gair (Rob)..	1	6¼	6¼	6¼	...
Gamble Skog..	1	9¼	9¼	9¼	...
Gamble Sk pf..	1	38¾	38¾	38¾	— ⅛
Gaylord Cont..	1	19¾	19½	19½	— ⅛
Gen Am Trans ..	5	44¼	44¼	44¼	...
Gen Baking..	3	10¼	10¼	10¼	...
Gen Bronze..	1	10	10	10	...
Gen Cable....	2	8¾	8½	8½	...
Gen Cable 2 pf	1	27½	27½	27½	...
Gen Cigar....	2	18	18	18	...
Gen Elec	42	36¾	35¾	35¾	— ⅛
Gen Foods....	29	41¾	41¾	41¾	...
Gen Instrum..	7	8¼	8	8¼	...
Gen Mills	4	46¼	46¼	46¼	...
Gen Motors ..	41	58½	58¼	58⅝	...
Gen Mot 5 pf ..	1	124¾	124¾	124¾	+ 1
Gen Mot 3¾ pf	2	99¾	99¼	99¾	+ ⅛
Gen Out Advt..	1	13⅜	13⅜	13⅜	+ ⅛
Gen Port Cem..	1	23¾	23¾	23¾	— ⅛
Gen Prec Eq..	11	16	15⅝	15⅝	— ⅛
Gen Pub Util..	21	12¾	12¾	12¾	+ ⅛
Gen Real & Ut	9	5⅛	5⅛	5⅛	...
Gen Refract ..	3	24	23¾	24	+ ⅛
Gen Ry Sig ..	1	44¼	44¼	44¼	...
Gen Time Inst	1	20¾	20¾	20¾	— ⅛
Gen T & Rub..	5	19¼	19¼	19¼	...
Ga-Pac Ply & L	13	10¾	10¼	10¼	— ⅛
Gimbel Bros ..	18	15⅛	15⅛	15⅛	— ⅛
Goodrich (B F)	3	35½	35¼	35¼	— ⅛
Goodr (B F) pf	1	102½	102½	102½	+ 1
Goodyr T&R ..	9	41½	41¼	41½	...
Goodyr T&R pf	1	102½	102½	102½	...
Goth Hosiery ..	5	16¼	15½	16¼	+ 1⅛
Graham Paige..	10	2¼	2¼	2¼	...
Granby Con M..	5	3¼	3¼	3¼	...
Grand Union..	3	17¼	17¼	17¼	+ ⅛
Grant (W T) ..	8	21¼	20¾	21	...
Gray-Robin pf	1	33¾	33¾	33¾	+ ⅛
Gt North Rypf	6	39	38½	38¾	— ⅛
Gt West Sug ..	1	17	17	17	...
Green (H L)..	7	35½	35¼	35½	+ ⅛
Greyhound	21	11	10¾	11	...
Grum Aire En..	24	19½	19	19¼	...
Guantan Sug..	3	5¾	5¾	5¾	+ ⅛
Gulf Mob & Oh	6	11⅞	10⅝	10⅝	— ⅛
Gulf M&Oh pf	4	66¼	64	64	— ⅛
Gulf Oil	22	61½	60¾	61½

Business Outlook

One Man's Family at Bat In Lieu of Bull Market

By J. A. Livingston

LOUIS B. AND MARTHA ECKELKAMP, their sons, Louis B., jr., and William, their restaurant and service station, the Diamonds, at the junction of Highways U. S. 66 and Missouri 100, near Washington, Mo., their home, R. F. D. No. 1, Villa Ridge, Mo., their life insurance, their savings deposits, and their two common and one preferred stocks threaten to become a minor American legend—all due to the power of advertising.

Livingston

The Eckelkamps are the discoveries of the Garner Advertising Co. They've been adopted by Emil Schram, president of the New York Stock Exchange as a symbol — and they've been accepted by the members of the exchange after a struggle. Some exchange firms doubt that the $500,000 to be spent in publicizing the role of common stocks in the lives of the Eckelkamps and other American families is quite the answer to recent stock exchange operating deficits —$435,597 in 1948 and $116,171 in 1947.

These doubts are most pronounced among members who do not come in contact with the public. They are the specialists on the floor of the exchange, or professional traders, or partners in houses which deal with opulent investors like insurance companies, banks, investment trusts, and some million- or hundred-thousand-aires. Such firms find it hard to see how selling stocks in one-, five-, ten-, or 18-share lots to persons who have small savings will add to the volume of trading that takes place on the exchange.

THE OBJECTIVE of the exchange is to convince people who don't own common stocks that to be an investor is desirable and that buying a stock through a New York Stock Exchange firm is like buying a gem at Tiffany's. Investment dealers, not members of the exchange, don't cotton to that. They feel ruled out of the fraternity, even though Schram is always careful to point out that anything that helps the exchange helps everybody in the business, nonmembers as well as members.

The campaign entails a risk. It indirectly identifies the exchange and exchange members with the stocks they deal in. If a man buys a gem at Tiffany's and it proves imperfect, he can take it back. But if he buys a stock that proves a lemon, he suffers with it alone. And he's apt to identify his anguish with the exchange.

The campaign implies intensive selling and cultivation of the public. Yet members of the exchange are hardly set up for that job. Nor is the exchange. Commissions are too low. A man who demonstrates a $75 vacuum cleaner to a housewife will make about $25 on a sale. But if a customer's representative of a stock exchange firm calls on a prospect and winds up with an order for 15 shares of ATT, the total brokerage, at 50 cents a share is only $7.50. That on $2200 of business. And the salesman's share of the brokerage—his credit—might be a third, or $2.50. Certainly there's no incentive there.

THAT'S WHY brokers are becoming increasingly active in unlisted shares. That's why sales of open-end investment trusts are booming. Selling pays off—in commissions. This explains the recurrent squabbles within the exchange over commissions. Firms that do an active trading business, that can count on plenty of orders, can get along on low rates. But those that go out to sell need a higher price for the service rendered.

Thus the Eckelkamps and the Clarks, Thompsons, or Abernathys who are to follow them have a great responsibility. On their success with their fellow Americans may well depend the future policy and management of the exchange. If they stimulate trading the exchange may go on as it is. If they don't, then the exchange must be prepared to trim sails and change policy. Too many firms are in the business at today's volume. Maybe what the Eckelkamps et al. need is a bull market. But if the exchange had a bull market to begin with, Emil Schram would not be needing the Eckelkamps.

Saturday Shutdowns To Start on May 28

New York, March 3 (AP).—The board of governors of the New York Stock Exchange today voted the usual Saturday closing of the exchange through the summer months.

This year, the exchange will close Saturdays from May 28 through September 24, the same period as last summer.

New Stock Price Set

Cleveland, March 3 (AP).—Directors of the Cleveland Electric Illuminating Co. today fixed a price of $33.50 per share on the new issue of 464,912 shares of common stock which will be offered to present common shareholders following completion of registration with the Securities and Exchange Commission.

C. & P. Reelects

Baltimore, March 3 (AP).—The board of directors of the Chesapeake & Potomac Telephone Co. today reelected all its directors and H. Randolph Maddox of Washington as president.

Other directors include J. Allan Coad of Leonardtown, and Robert C. McCann, John A. Remon and Lloyd B. Wilson of Washington.

Baltimore Markets

Baltimore, March 3 (AP) (USDA).—CATTLE, 650; total salable, 700; under 1100-pound steers and other slaughter classes moderately active; steers generally steady to 50 higher, most strength on common to low good grade; mixed yearlings, odd lots heifers and cows steady, some as much as 50 higher; bulls steady to 50 higher; high medium and good steers, 23.25@24.75; few up to 25.25; common to average medium, 21.00@23.00; few medium and good mixed yearlings, 23.50@23.75; odd lots common and medium heifers, 20.00@23.00; few good cows, 19.00@20.00; common and medium, 17.50@18.75; canners and cutters, 14.00@17.00; most shelly canners under 15.00; good sausage bulls, 21.50@24.50.

CALVES—275. Top 50 cents higher at 25.00, but other prices steady; good and choice mainly 31.00@34.00; common and medium grades, 19.00@31.00; culls, 10.00 to 19.00.

HOGS—700. Opened slow but later fairly active; 25 to 50 higher; bulk good and choice 180-225-pound barrows and gilts, 22.25@25.50; 225-250-pound, 21.50@21.75; 250-275-pound, 20.50@20.75; 275-300-pound, 19.75@20.00; 300-350-pound, 18.75@19.00; 350-400-pound, 17.75@18.00; 400 pounds and heavier, 16.75 down; 120-140-pound, 19.50@19.75; 140-160-pound, 21.25@21.50; 160-180-pound, 22.00@22.25; sows under 400 pounds, 17.00@17.25; 400-450 pounds, 16.00@16.25; over 450 pounds, 15.00 down.

SHEEP—None. Nominally unchanged; good and choice wooled slaughter lambs quoted 25.00, same grade ewes, 11.00.

Fruits and Vegetables

APPLES—About steady. Bushel baskets and bushel boxes, U. S. No. 1s, 2½-inch up, Pennsylvania Red Delicious, 4.75@5.00; Goldens Delicious, 4.00; Romes, 4.00; Yorks, 3.50@3.85; Winesaps, U. S. Utility 2¼-inch up, 3.75.

POTATOES—About steady. 100-pound sacks, U. S. No. 1s, mostly size, Pennsylvania Katahdins, used sacks, 2.50@2.60, few higher; 50-pound paper sacks, 1.75@1.80, U. S. No. 1s, 90 cents.

SWEET POTATOES—About steady. Bushel baskets, U. S. No. 1s, Maryland, Virginia Goldens, 2.75@3.00; poorer, 2.25; Porto Ricans, 3.00; Jersey type, fair quality, 2.25; White Yams, 2.50@3.00; nearby ½-bushel hamper Goldens, 1.50.

Poultry and Eggs

POULTRY—About steady. Trading moderate. Receipts moderate. Pullets: 4½ pounds and up, few 43. Fryers: 3¼ pounds and up, 34@38, some, 33. Fowl: Colored, 40@42, few higher; light weights (leghorns), 30@32, few higher.

EGGS—About steady, demand moderate, receipts moderate. Grade A large, 48@50, some 52; Grade A mediums, 45@46; Grade B large, 45@48; current receipts ungraded, 44@46.

Receipts—Butter, 56,314 pounds; eggs, 814 cases.

Grain Markets

FLOUR—Receipts none. Market steady.

WHEAT—Receipts, 67,102 bushels; shipments, 200,049 bushels; stock, 1,808,522 bushels. Wheat, No. 2 red winter, garlicky, spot, 2.36; No. 2 red winter, garlicky, March, 2.36; No. 3 red winter, garlicky, spot, 2.33.

CORN—Receipts, 165,709 bushels; shipments, 552,440 bushels; stock, 3,981,247 bushels.

OATS—Receipts, 7966 bushels; shipments, none; stock, 155,989 bushels.

Chicago Livestock

Chicago, March 3 (AP). (USDA)—SALABLE HOGS—Receipts, 7000; steady to 25 cents higher; weights under 230 lbs. fairly active and up most; slow, steady on weights over 300 lbs.; sows uneven, mostly steady to 25 cents higher; top 22.25 sparingly; most good and choice 170-230 lbs., 21.50@22.00; 240-270 lbs., 20.50@21.50; 280-320 lbs., 19.50@20.25; 320-360 lbs., 19.00@19.50; sows under 425 lbs., 17.75@18.50; 450-525 lbs., 16.75@17.50; heavier weights down to around 16.00; good clearance.

SALABLE CATTLE—Receipts, 4000; salable calves, 500; steers and yearlings steady to 50 cents higher; yearlings and light steers active and showed most advance; heifers mostly 50 cents higher; cows and bulls steady to 25 cents higher; vealers steady to 1.00 lower; top 28.50 for load choice 1262-lb. steers; most medium to low-choice steers, 21.50@26.25; load choice 1030-lb. heifers, 26.50; bulk medium and good heifers, 21.50@25.00; beef cows 19.00 down; canners and cutters, 13.50@16.00; medium and good sausage bulls, 21.00@23.25; few head choice vealers, 29.00; most vealers 28.00 down.

SALABLE SHEEP—Receipts, 2000; practically nothing done; one deck good to low-choice No. 1 skin clippers, 25.00, strong to higher; asking around 27.00 on choice wooled Colorados; ewes strong to 50 cents higher; most medium to choice ewes, 10.00@12.50; high-choice kinds, 13.00@13.25; bucks 8.50 down.

Bromfield Arouses Ire in Oleo Fight

American butter makers brought up their heavy guns yesterday in their battle with manufacturers of oleomargarine who want to be (1) relieved of special taxes and (2) permitted to color their product yellow.

Their leading witness was Louis Bromfield, who farms and writes often about his farms. Bromfield stirred up Southern members of the House Agriculture Committee by declaring:

"Cotton agriculture in Georgia has done more damage than General Sherman ever did." Cotton growers want margarine laws repealed—much of the Nation's margarine is made from cottonseed.

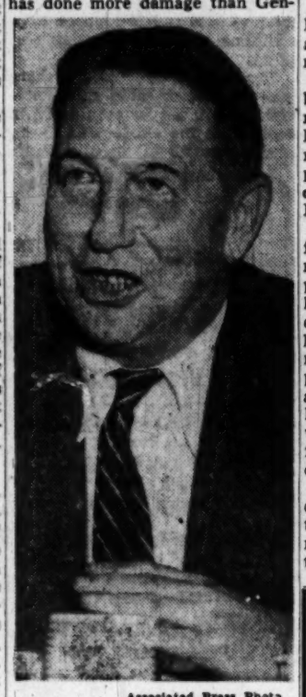

Associated Press Photo
LOUIS BROMFIELD

The next few minutes sounded like the Battle of Savannah, with Committee Chairman Harold D. Cooley (D., N. C.) and Representatives Worley (D., Tex.) and Stephen Pace (D., Ga.) all clamoring to ask questions.

Finally, Cooley calmed them down and permitted Bromfield to go on with his testimony. The Ohioan then turned his attack on housewife groups that are fighting for cheaper margarine colored in the factory.

"If two minutes spent in the kitchen coloring some margarine has become such a great burden," he declare, "all I can say is that the pioneer qualities of our ladies certainly have gone down the drain."

Later, under questioning by Pace, Bromfield declared that cotton improperly farmed—which he said was the case with many Southern farm-croppers—was one of the most expensive crops due to soil erosion.

"Corn is just as bad," he said. Later, at a news conference, he added soybeans—another source of materials for margarine.

Bromfield called the margarine-butter argument one of "big business and tacit monopoly against little business." He said the margarine industry from a price standpoint was controlled by such concerns as "Procter & Gamble and Lever Brothers."

At his news conference Bromfield again urged that margarine makers be forbidden to color their product yellow. He was asked if he would agree if cotton raisers could get a law forbidding rayon, lylon and other artificial fiber manufacturers from coloring their product white. He replied that his answer would be "unfair" but that he would consider anything that would cut down on cotton and force the South to turn to other crops, beneficial.

He declared that small Southern cotton farmers could make seven times what they make now if they raised dairy cows. "But its easier to raise cotton," he remarked.

Adas Israel Congregation
600 Eye St. N.W.
Services Friday at 8:15 p. m.
SISTERHOOD SABBATH
Sermon by
RABBI METZ
"THE MENORAH: ISRAEL'S ETERNALLY SIGNIFICANT SYMBOL"
Sabbath Morning Service
9 o'Clock
Music by
Cantor Jacob Barkin
and Choir
Public Cordially Invited

Wives Picket for Margarine

Associated Press Photo

NOT BUTTERING THE COMMITTEE—Mrs. Arthur Hebb, jr., of Baltimore, and Mrs. J. C. Alicoate, of Miami, carry picket signs on the Capitol grounds yesterday. Their placards call for repeal of "all Federal antimargarine laws"

Only Pan American has the
CLIPPER "AMERICA".
See Announcement TOMORROW!
PAN AMERICAN WORLD AIRWAYS
SYSTEM OF THE FLYING CLIPPERS®
WORLD'S MOST EXPERIENCED AIRLINE
®Trade Mark, Pan American Airways, Inc.

Oakton and Fairfax To Meet on Quizdown

Fourth, fifth and sixth graders of the Oakton and Fairfax Schools of Fairfax County, Va., will compete on Quizdown at 10 a. m. Saturday over station WTOP.

A weekly half-hour quiz show sponsored by The Washington Post, Quizdown will originate this Saturday from the auditorium of the Oakton School, on Route 123.

MANY NEVER SUSPECT CAUSE OF BACKACHES
This Old Treatment Often Brings Happy Relief
When disorder of kidney function permits poisonous matter to remain in your blood, it may cause nagging backache, rheumatic pains, leg pains, loss of pep and energy, getting up nights, swelling, puffiness under the eyes, headaches and dizziness. Frequent or scanty passages with smarting and burning sometimes shows there is something wrong with your kidneys or bladder.
Don't wait! Ask your druggist for Doan's Pills, a stimulant diuretic, used successfully by millions for over 50 years. Doan's give happy relief and will help the 15 miles of kidney tubes flush out poisonous waste from your blood. Get Doan's Pills.

WE HAVE YOUR SILVER PATTERN
Towle's KING RICHARD $33.00 a 6-Pc. Place Setting, Tax Incl.
50c A WEEK

. . . and 78 Other Patterns
CHAS. SCHWARTZ & SON
108 7th St. N.W. • ST. 1525
SCHWARTZ F ST.
1305 F ST. N.W. • ST. 1525

SENSATIONAL ANNOUNCEMENT
Now in progress and continuing daily for a limited time only, the entire stock of fine diamonds, watches, silverware, gifts, clocks, antiques and modern up-to-date jewelry of every description from our Embassy Jewelry Store. Selling out to make room for an entirely new line of merchandise for both stores.
PUBLIC AUCTION
The Silver Spring Jewelry Exchange
our new premises is located at
8125 Ga. Ave.
Silver Spring, Md.
Free Gifts Daily
Don't fail to attend this auction sale where you can buy fine jewelry at a fraction of its orginal price.
No Reasonable Offer Refused

Come in and see the new DE SOTO
On display beginning Saturday March 5th

Let us show you all the new features of "The car designed with YOU in mind"
HERE is what thoughtful people everywhere have been looking for and hoping for!
Here, at last, is a car that gives you all the best features of modern design without demanding sacrifices in your family's comfort, safety or convenience. It was designed to fit YOU . . . instead of you having to fit into it.
You don't have to wriggle into the new De Soto. You walk in . . . and you keep your hat on. The steering wheel doesn't hit your knees. There's more leg room for all passengers, front and back. And not only are the windows and windshields bigger. You can see out of them . . . because you're sitting on luxurious chair-high seats.
Yes, it's a thrill to look at. But you won't have to rebuild your garage to get it in. A dented fender doesn't mean an expensive body job. And you can still change a tire, if you have to.
Ride? It's the smoothest you *ever* had. Drive? De Soto lets you drive without shifting. New features? Come in and see them all. No matter what car you *thought* you were going to buy, compare it with this brilliant new De Soto. Then decide.
Tune in "HIT THE JACKPOT" every Tuesday night, all CBS stations.
DE SOTO FEATURES THAT MEAN MORE ENJOYMENT EVERY MILE
★ Tip-toe Hydraulic Shift with gyrol Fluid Drive
★ New Feather-Light Steering
★ High Compression Powermaster Engine
★ New All-Weather Comfort System
★ Faster Getaway
★ New Ignition System
★ Longer Wheelbase with full "cradled ride"
★ Safeguard Hydraulic Brakes with new Cycle-bonded linings
★ Lubrite Treated Cylinder Walls
★ Safety Rim Wheels and Super Cushion Tires
De Soto lets you drive without shifting!
YOU CAN DEPEND ON DE SOTO - PLYMOUTH DEALERS FOR GREAT CARS, FINE SERVICE, A SQUARE DEAL
L. P. STEUART, INC., 1440 P Street N.W.
BETHESDA MOTORS, INC. 4702 Miller Ave. Bethesda, Maryland
CALVERT MOTORS, INC. 1141 East-West Highway Silver Spring, Maryland
FALLS CHURCH GARAGE Hillwood Ave. & Lee Highway Falls Church, Virginia
JOYCE MOTORS 2700 Wilson Blvd. Arlington, Virginia
PEAKE MOTOR CO. Wisconsin Ave. at Albemarle St. N.W.
RICHARD & DAVIS 628 Pennsylvania Ave. S.E.
BOWIE-VINCENT MOTOR CO. 5013 Georgia Ave. N.W.
DUKE & COOKSEY 1358 Florida Ave. N.E.
GLADNEY MOTORS 1646 King Street Alexandria, Virginia
MARYLAND MOTORS, INC. Rockville, Maryland
PYLES MOTOR CO., INC. 3600 Branch Ave. Silver Hill, Maryland
SELLERS SALES & SERVICE 6228 Baltimore Ave. Riverdale, Maryland

FULLY GUARANTEED
ELECTROLUX
REBUILT BY ACE EXPERTS
FRI. & SAT. ONLY

$14.95
FULL CASH PRICE

GREAT FOR
• RUGS
• FLOORS
• MATTRESSES
• UPHOLSTERY
• CLOTHES
• BLANKETS
• MOULDINGS
• RADIATORS

IF YOU CAN'T COME IN WRITE OR PHONE FOR
FREE HOME DEMONSTRATION
604 9th St. N.W.
RE. 8088

ACE VACUUM STORES inc

Be sure to get Sunday's Post for the next installment of "The Personal Letters of FDR"

561-Foot Dive Record Is Set In Navy Tank

A Navy boatswain's mate yesterday made the deepest dive ever made by man—561 feet—in an 8-foot water tank at the Naval Gun Factory here.

The new world's record was made by Harold Weisbrod in a "wet tank," where the pressure was raised to 264.6 pounds a square inch, or 18 times the normal sea level atmosphere.

This was equivalent to pressure that would be experienced 561 feet below the surface of the ocean. It compares with the previous record simulated dive of 550 feet set by Jack Browne, a civilian, in Milwaukee in 1945.

Stepping out of a recompression chamber into normal atmosphere, Weisbrod said he felt fine, but "really tired" and hungry.

Sings on "Way Down"

At 80 feet on the "way down," Weisbrod was singing "Mama Yo Quiero," or "Mama, I Want You," in a voice distorted into a Donald Duck-like falsetto. A two-way phone connection and a tube used to check the air inside his helmet eased the "trip," for the 29-year-old diving ace.

Dressed in 235 pounds of diving equipment, he spent only nine minutes "going down" in the water tank, 1½ minutes on the 561-foot simulated "bottom," and a little over 1½ hours "coming up."

Stripped of his diving suit, he was then rushed into the recompression chamber for another 1½ hours to reduce the strain of "coming back."

The pressure "dive" was the twelfth in a series of tests by the Navy Experimental Diving Unit begun on February 8.

To Try in Open Sea

The Navy's next step will be a try at the open-sea diving record of 536 feet recently made by the British navy in a Scottish lake. The attempt will be made this summer off Portsmouth, N. H.

Constant tests of the air inside the diver's helmet were made by the medical men during the dive to make sure it was free of carbon dioxide.

The dangers of the tank test are the same as in a deep sea dive, except that there is no tide movement straining the diver and the equipment, officers explained.

Weisbrod is single. His mother, Mrs. Rosa Jaros, lives at 809 Otis pl. nw. She didn't know about the try at the record, he said, because she was on a trip to New York at the time.

'Mama Yo Quiero . . .'

The Washington Post

RECORD-BREAKING DIVER—Navy Diver Harold Weisbrod, 29, who went to a simulated depth of 561 feet as he sang "Mama Yo Quiero" ("I Want My Mama"), emerges from a decompression chamber at the Washington Naval Gun Factory.

Why Mountain Valley Water is Recommended for
ARTHRITIS-KIDNEY and BLADDER condition
This natural mineral water from Hot Springs, Arkansas, helps to—
1. Stimulate kidney functions.
2. Soothe bladder irritation.
3. Neutralize uric acidity.
4. Discharge wastes.
Ask Your Doctor
Phone for a Case Today
MOUNTAIN VALLEY MINERAL WATER
ME. 1062 904 12th St. N.W.

Summer Training For Guard Is Set

The largest field training program in National Guard history will take place this summer with 325,000 guardsmen participating, it was announced yesterday.

Maj. Gen. Kenneth F. Cramer, National Guard Bureau chief, said 285,000 guardsmen comprising 4500 units and 45,000 air guardsmen comprising 500 units will go into operation in a series of 15-day field training periods lasting throughout the summer.

"Field training this year is expected to carry the Nation substantially farther toward its M-day mission of complete readiness for immediate action in any emergency," he said.

Falls Church Council Favors Few Business Rate Changes

The Falls Church City Council last night rounded out its preliminary study of a new business license ordinance by voting to keep in effect most of the rates that were assessed last year.

The couucil made some revisions in the ordinance and increased the taxes of several business categories by comparatively small amounts. Several new types of business also would be subjected to taxation for the first time.

Restaurants, previously assessed a flat rate of $5 and a tax of 10 cents on each $100 of gross recepits, would have to pay $25 on the first $300 and 10 cents on each additional $100 under the new proposal.

The council also voted a sharp hike in tourist cabin rates, providing a $10 fee for each cabin, in contrast to the old levy of $5 annually plus $2 for each cabin in excess of three.

The council left unchanged the retail merchants' tax of $25 on the first $3000 and 10 cents on each $100 thereafter. At the same time, garages, filling stations and repair shops were placed in the retail merchant category, thus eliminating flat annual fees of $25 for those business clasifications.

NOW!
MILWAUKEE
NON-STOP
3 HRS. 30 MIN.
MINNEAPOLIS-ST. PAUL
ONE-STOP
5 HRS. 5 MIN.
Deluxe Martin 2-0-2 Service
HAWAII—3 TRIPS WEEKLY
ALASKA—15 TRIPS WEEKLY
ORIENT—4 TRIPS WEEKLY
SAVE 5%—BUY ROUND TRIPS
Phone: STERLING 9000
or your Travel Agent
NORTHWEST Orient AIRLINES

Sure Relief
BELL-ANS FOR ACID INDIGESTION 25 CENTS
6 BELL-ANS Hot water Sure Relief
BELL-ANS ACID INDIGESTION

2 LOCATIONS* OPEN TO SERVE YOU AS ALWAYS!
WHILE U WAIT
30 MINUTE dry cleaning service
WE KEEP YOU NEAT FROM HEAD TO FEET
GOLDEN★STAR VALET SERVICE
* 14th & New York Ave. N.W. 606 Ninth St. N.W.
Shoes Repaired • Hats Renovated • Pressing • Alterations

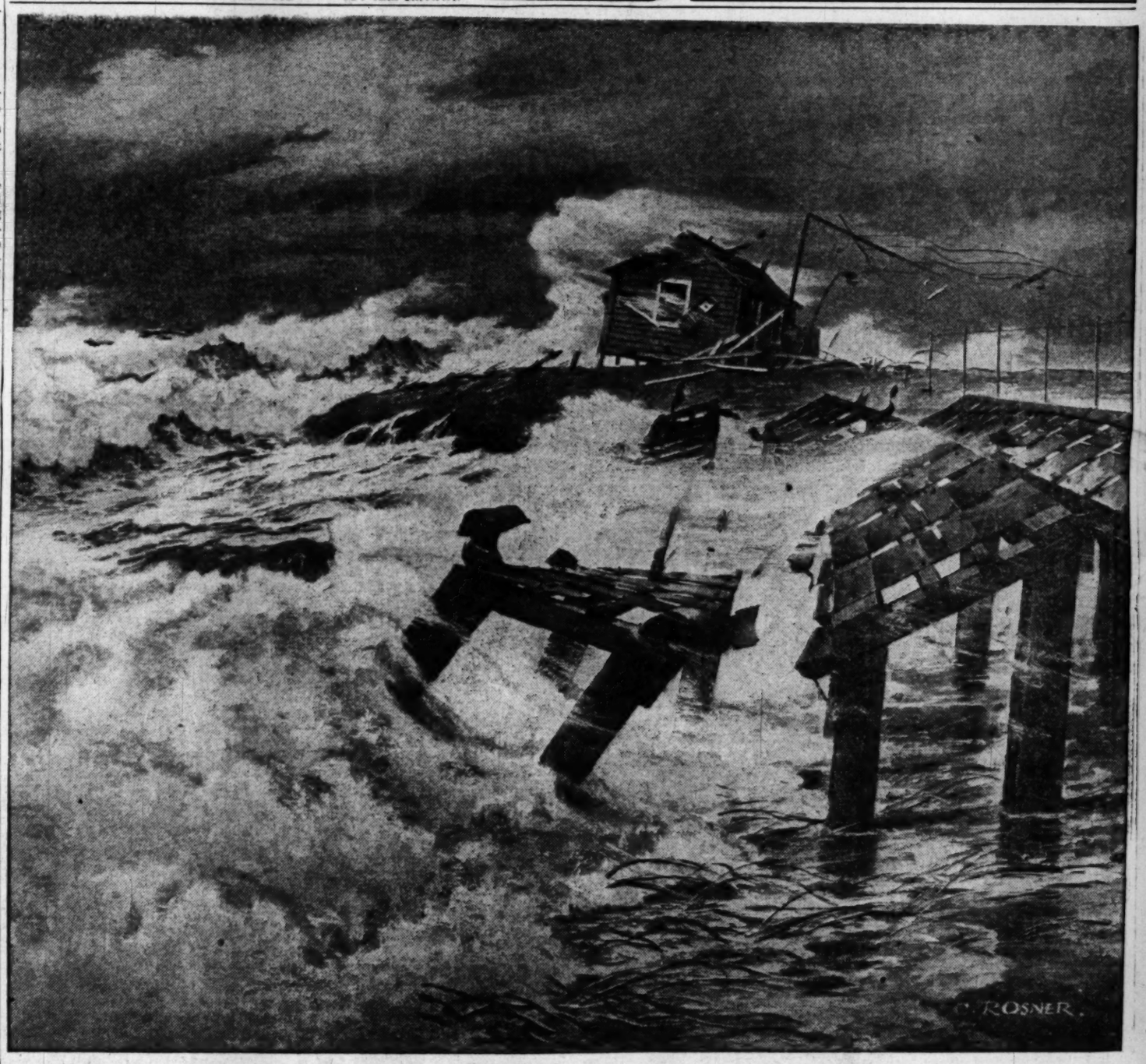

THE HECHT CO
Washington and Silver Spring

The Hecht Co. Silver Spring Store Open Friday 12:30 to 9:30 P.M.;
Washington Store Open 9:30 to 6 P.M.

Sale! RCA Victor
Classical
RECORD ALBUMS
1/2 price

Originally $4 to 8.75 . . . . . now $2 to 4.38

Over 100 selections at half price! Many of RCA top-notch recordings. Such famous composers as Debussy, Beethoven, Schubert, Chopin, Tchaikowsky, Bach, Wagner, Dvorak! Such famous artists as Melchior, Heifetz, Koussevitzky, Iturbi, the Boston Symphony Orchestra. All brand new albums, mostly 1 or 2 of a kind. Come early for best selection.

No Mail, Phone or C.O.D. Orders

Records, 7th Floor, The Hecht Co. Washington; Lower Level, Silver Spring

The Whole Island Swept Away
...yet they didn't give up the search!

For more than 25 years "Inco" researchers have sought better metals by subjecting them to thousands of different tests in hundreds of different places.

To help in the search they have built marine testing stations . . . on lone and barren shores . . . where metals could be subjected to conditions as severe as would be met in actual use.

* *

The first, off the coast of Atlantic City, N. J., was destroyed by a great storm which drove in from the sea and swept the whole island away. But the records were saved . . . and the search went on.

Next, at Fire Island, N. Y., the work was disrupted by the unprecedented hurricane of '38. But again the records were not destroyed.

* *

A *third* time they built . . . at both Kure Beach, N. C. and Block Island, R. I. Today, at these two stations, "Inco" men are carrying on their tests. Subjecting metals to everything from flying sand and salt spray to actual immersion in biting sea water. Studying their resistance to corrosion, erosion and the damaging action of marine growth.

* *

Out of years of continuous work . . . out of storms and dark waters . . . new facts about metals are being brought to light . . . facts which are helping many manufacturers make their products last longer and do more for you.

This is one way International Nickel helps point the way to new and better metals for you. One example of the way Industry works to bring you better things . . . better insect screens, better ships, better farm implements . . .

Not always, but many times these better metals . . . these man-made "alloys" . . . include Nickel.

That's why Nickel is called *"Your Unseen Friend."*

* *

Write for Free Booklet: "Making the Ocean a Test Tube"

This illustrated booklet tells why and how the search for better metals has been carried on. For your free copy, send a post card to Dept. 81 y, The International Nickel Company, Inc., New York 5, N. Y.

THE INTERNATIONAL NICKEL COMPANY, INC.

EMBLEM OF SERVICE INCO TRADE MARK Nickel
...Your Unseen Friend

CHECK THIS PAGE EVERY FRIDAY

The POST'S WEEKLY PARADE of Things You Want!

A CONVENIENT GUIDE TO SHOPPING

Washington Art Galleries

A Name Respected for Quality
722-13th St. N.W.

From Our Complete Stock of New
SILVERWARE

At SAVINGS of 10% to 40% Always!
Sterling Silver Candelabra
Colonial Style 8½" Spread, 5" High

Reg. Price $30.00 — Fri. & Sat. Only — $15.00 plus tax PAIR

Economy and Quality, Too!
Compare Our LOW PRICES on QUALITY Silverware

GARRISON

Toy and Novelty Co., Inc.
1215 E St. N.W. NA. 1586

4-Foot
Bridge Lamps
Shades with Hunt Scenes
Regularly $3.50

$2.39

Sturdy metal lamps in the popular bridge style. Pretty shades with colorful hunt scenes.

MILL END SHOPS

931 F St. N.W. . . ME. 4183
4031 28th St. So., Shirlington OV. 6795

Now Is the Time to Order Your
Custom Made Slip Covers

Choose up to $2.19 yard fabrics in attractive new prints, stripes and smart solid colors —all vat dye washable materials. Price includes self or contrasting cording, zippers or snaps, workmanship and materials.

2-Pc. Set Complete
$69.50

KITCHEN & BATH SHOP

1332 G ST. N.W. ST. 5789

GENUINE ARMSTRONG
Inlaid Linoleum

CEMENTED TO YOUR FLOOR
Any Room up to 10 SQ. YARDS

22.50 INSTALLED

Your choice of a wide selection of beautiful patterns in smart looking Armstrong linoleum. Suitable for kitchen, den, bathroom, clubrooms, etc. Don't miss this exceptional buy.

CENTRAL LIQUOR

STORE, Inc.
518 9th Street N.W. ST. 5440
Store Hours: Mon. thru Fri., 10 A.M. to 8:45 P.M.
Saturday, 10 A.M. to 11 P.M.

FRIDAY ONLY
Don't Miss This One
AT THIS LOW PRICE!

Robbie Burns Scotch WHISKEY

This famous Scotch has been a favorite with our clients for several years. Now we want you to try it. HENCE THE LOW PRICE.

We Reserve The Right To Limit Quantities

$2.97 FIFTH — 86.8 Proof

STIDHAM

APPLIANCE COMPANY
2015 M ST. N.W. EX. 2263

Cold Weather Sale
Refrigerators
1/3 off

	List	Sale
5 Famous Make 9 ft. Refrigerators	$289.95	$193.30
3 Famous Make Deluxe Refrigerators	$319.95	$203.30
1 Famous Make Two Zone Refrigerator	$449.50	$299.50

All New—First Class—In Original Cartons

A B C

SUPPLY COMPANY
1414 14th Street N.W. HO. 1414
Store Hours, 8:30 a.m. to 8 p.m. for This Sale Only

Records—30 Day Sale
(15 Days Remaining)

All Classical Albums Reduced 50% *Regardless of Manufacturer*

JUST ARRIVED Thousands of new albums—over 500 different selections.

RECORD PLAYER
Attach to any radio

Regularly $16.95 now 9.95

At Your Request and For Your Convenience We Will Remain Open Until 8 P.M. During This Sale

CENTRAL LIQUOR

STORE, INC.
518 9th Street N.W. ST. 5440
STORE HOURS: Mon. thru Fri., 10 A.M. to 8:45 P.M.
Saturday 10 A. M. to 11 P. M.

MONSIEUR GASTON
Sparkling wine, American
Champagne

SPARKLING WINE, AMERICAN
BULK PROCESS (CHARMAT)
NATURAL FERMENTATION

Once in a while we pass on to our clients such extremely low prices that we must limit the sale. This price is for

$1.39 FIFTH — Friday Only

and we reserve the right to limit quantities.

SUN RADIO

Everything Electrical Under the Sun
11th & E Sts. N. W. STORE ONLY!

Only Our Exclusive Special Purchase Makes This Amazing Price Possible!

FARNSWORTH
Consolette 50% Off
Regularly $119.95

Special Sun Price
$59.95

Sun made a big special purchase! You get the savings. Farnsworth's famous consolette in mahogany, walnut or maple, with the same automatic intermixing record changer that mixes 10" and 12" records, that is found in exquisite Capehart sets selling up to $595. New features including sealed crystal pickup. Famous Farnsworth radio too! ALL BRAND NEW, LATEST MODEL CAPEHART SETS STILL IN ORIGINAL FACTORY SEALED CARTONS.

MAC MANNES

Homewares • Gifts for All Occasions
1312 G Street N.W. DIstriet 2189

Chrome Handle
Carving Aid

$2.69

This Price Fri. & Sat. Only

Carving can be a pleasure with this handsome carving aid. No more slipping and sliding, as you try to carve your turkey or roast. Its chrome handle with gadroon border and stainless steel prongs belie its unusual low price.

THE ORIGINAL SURPLUS SALES CO.

"We Will Not Be Undersold"
925 Pennsylvania Ave. N.W. and 425 10th St. N.W.
Open Daily 9 A.M. to 6:15 P.M. • Fri. to 7 P.M. • Sat. to 9 P.M.
RE. 2545

Army Surplus
Double Bunk Beds

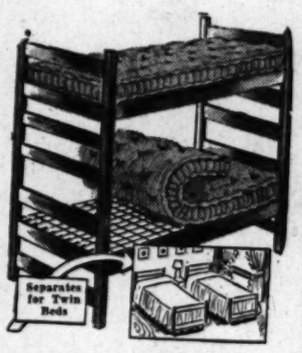

7.95 *(Reconditioned)*

Made to rigid Government specifications! Solid, sturdy bunk beds (easy to separate for twin-bed use). Each bed is equipped with strong springs for maximum comfort.

- *New Felt Mattresses to Fit.....ea. 7.95*
- *Just Received! New Shipment Innerspring Mattresses*

KAHN-OPPENHEIMER

Jewelers Over 50 Years
917 F Street N.W. Open 9-6 P. M.
BUY WHERE YOUR GRANDFATHER DID

Sterling Silver Letter Opener

Something for her—something for him. This solid sterling silver letter opener, with grape embossed handle will make a wonderful gift for any desk. And at this low price it is very economical on the purse.

3.95 *TAX INC.*

FRIDAY AND SATURDAY ONLY

No Phone Orders

BOND VACUUM STORES, Inc.

Stores in Principal Cities
723 9th St. N.W. EX. 5380
OPEN MON. & FRI. EVENINGS UNTIL 9

2-Day Sale!
FRIDAY & SATURDAY

Brand New
CYLINDER VACUUM CLEANERS

ONLY $17.69 *Full Cash Price*
EASY TERMS ARRANGED

Complete With 7-pc. Set of Attachments

- Durable Motor
- Sturdy Construction
- Attachments for easily cleaning clothes, furniture, drapes, blinds, radiators, etc.

Liberal Allowance for Your Old Vacuum Cleaner

ONE YEAR SERVICE GUARANTEE

Free Home Demonstration
100-Mile Radius
WRITE or PHONE EX. 5380

CAPITAL SEWING MACHINE CO.

Formerly of 917 F St. N.W.
TWO LOCATIONS
Washington's Largest Sewing Machine Store
12th YEAR IN OPERATION
716 11th St. N.W. 1229 H St. N.E.
RE. 2311—RE. 1900—AT. 7358 Open Saturdays
Our reputation is your guarantee of dependability

Free Home Demonstration
REBUILT SINGER SEWING MACHINES

Portables	Consoles	Desk Models
$39.50	$69.50	$119.50

CONVERSIONS: We'll electrify your sewing machine for only $15.00

We Will Pay $30 Cash For Any Round Bobbin Singer SEWING MACHINE
Other makes price paid depends on age, model and condition of machine. *Highest Price Paid in the City and as much as $100 for Electric Machines.*

IRVING'S

10th and E Streets N.W. EXecutive 2626
Open Daily 9 A.M. to 6:15 P.M.
FREE PARKING OPPOSITE STORE

Sensational Trunk Sale!
19.95 Fibre Packing Trunks

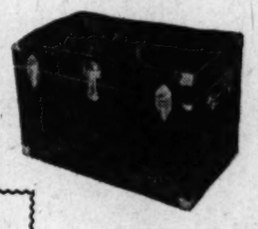

Fri. & Sat. Only!
12.88

Three-ply and vulcanized fibre covered trunk! Fibre-bound! Heavy duty locks! Multi-riveted! Removable tray!

All Prices Plus Tax

- 36" Steamer Trunks.....9.75
- 30" Metal Locker Trunks.....6.95
- 40" Packing Trunks.....19.95

MEENEHAN'S HARDWARE

2004 14th ST. N.W. 3241 M ST. N.W.
Phone NOrth 6300

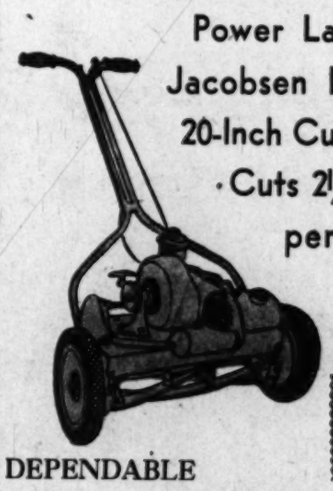

Power Lawn Mower
Jacobsen Lawn Queen
20-Inch Cutting Width
Cuts 2½ Acres per day

DEPENDABLE

$152.50 DELIVERED

VERY EASY TO OPERATE

Ask About Our Time Payment Plan

CHECK THIS PAGE EVERY FRIDAY

The POST'S WEEKLY PARADE of Things You Want!

A CONVENIENT GUIDE TO SHOPPING

MILSTONE'S
ACME LIQUOR STORE
RETAILERS—IMPORTERS
927 Penn. Ave. N.W.
STORE HOURS DAILY FROM 10 A.M. TO 6:30 P.M.
"Original Home of Low Prices"

Bonded BOURBON
Sale!
6 YEARS OLD—100 Proof
STRAIGHT BOURBON WHISKEY!
Charter Oak
Milstone's LOW PRICE!
$3.88 FIFTH
$46.50 Case of 12 Bottles
Sold With Money-Back Guarantee
NO DELIVERIES—CASH AND CARRY—ONE PRICE TO ALL

PLAZA SPORT SHOP
Agents: A. G. Spalding & Bros.
10th & E Sts. N.W. RE. 2545.
Free Parking in Star Parking Plaza
Open Daily 9 to 6:15; Fri. & Sat. to 7 P.M.

Nationally Advertised
Men's Gabardine
Golf Jackets
Regular $12.50
$6.99
It's just what the golfer ordered for the brisk early spring days on the golf course! Handsomely styled, water repellent gabardine jackets, made with deep slash pockets and full zipper closure. All sizes. Several colors.
A Terrific Value!

Morton's
312-16 Seventh St. N.W.
Open Daily From 9:30 to 6:30

Cash-&-Carry Savings on
Spring Cottons
For Big & Little Sister
1.77
Wait 'til you see the fine woven mercerized fabrics . . . up-to-the minute styling every bit as smart as mother's . . . very careful workmanship . . . then take a gander at Morton's low Cash-&-Carry price. Dozens of precious new styles in prints, pastels, dark shades and smart two-tones. Sizes 1 to 6x and 7 to 12 in the group.
MORTON'S—Babyland and Girls' Store

The YOUNG MEN'S SHOP
37th Year at 1319 F Street
Unusual . . . Just 36
$6.95 & $7.50
Seersucker
ROBES
$4.95

Fine washable seersucker robes in neat striped patterns with shawl collars and sash. Pre-shrunk and vat dyed. Blue, maroon and green. Small, medium, large.
FRIDAY AND SATURDAY ONLY!

JORDAN'S
(Jordan Piano Co.)
Corner 13th and G Sts. *STerling 9400.*
Brand New, Full Keyboard
Spinet Piano
$459
Only $25 Down
Long, Easy Terms

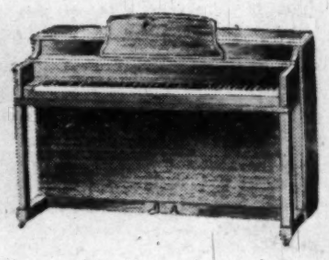

An attractive small piano, with all wood case in mahogany finish. Made by one of America's most prominent manufacturers. Brand new, with full 88-note keyboard. A real piano bargain, exclusive with Jordan's.

LUBAR
1300 G St. N.W. • NA. 0414
Washington's Music Corner for Over 40 Years
SAVE $200
On This Fine Small Home or
APARTMENT SIZE PIANO

Reg. $595 Value
Made of beautifully matched woods, this elegant piano is an exquisite example of piano craftsmanship and tone. You'll enjoy a lifetime of piano satisfaction—at a price within your budget.
$395
Pay $12.50 Per Month After Small Down Payment

PEERLESS
"MODERN HOUSE"
819 SEVENTH ST. N.W.
Tremendous Reductions in
Broadloom By the Roll

Reg. $5.95 to $6.95 sq. yd.
No Phone or C. O. D. Orders
$3.95 sq. yd.
This is a highlight in our special purchase of broadloom by the roll and room-size rugs at the 1949 rug and carpet market. You can save up to 50% on many items in this special offering.

SPORT CENTER
"Where Sportsmen Meet"
EIGHTH and D STS. N.W. REpublic 2545
Regular $19.95
Brooks Rink Roller Skates For Girls
$11.49

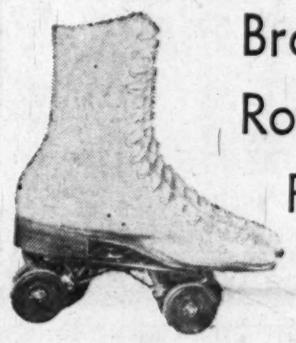

Famous "Brooks" genuine cowhide leather skating shoes on Chicago chassis; made with fast rolling maple wood wheels; sturdily constructed. All sizes.

G. C. MURPHY
F & G Sts. Between 12th & 13th
810 7th St. N.W. Between H & I Sts. N.W.
3128 14th St. N.W. Open Every Evening
Simulated
Pearl Necklaces
Double Strand 49c *plus tax*

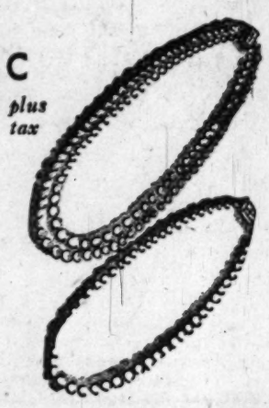

With the new Spring fashions and required more definitely this season, these lovely, lustrous, double-strand pearls strike a fashionable contrast for every wardrobe lacking snap. In pale pink or white pearls.

HONEYCUTT
UPHOLSTERERS
Interior Decorating • Slip Covers • Draperies
1954 CALVERT ST. N.W. DE. 8371-2

$135 COMPLETE
Sofa & Chair
PERFECTLY REUPHOLSTERED
All Work Guaranteed
Those old solid pre-war frames expertly reupholstered in your choice of our $6 to $7 patterns will give you a suite that will be better and look better than suites that now cost twice as much.
Slip Covers for Sofa and Chair 67.50

CLEAN-RITE STORES
"Washington's Vacuum Center"
ME. 5600 925 F ST. N.W. *Open Daily to 6*
New Vacuum Cleaners
IMMEDIATE DELIVERY

The Cleaner of 101 Uses
Complete with 7-Piece Set of Attachments
Free Home Demonstration
Phone MEtropolitan 5600
$16.95 *Easy Payments*
Free Parking at Star Parking Plaza, 10th & E Sts. N.W.

HECHINGER CO.
Open 'Til 6 P. M., Including Saturdays
NORTHEAST 15th & H Sts. at Bladensburg Rd. · NORTHWEST 5925 Ga. Ave. at Military Rd. · ANACOSTIA 1905 Nichols Ave. at Good Hope Rd. · VIRGINIA Falls Church, Lee Hwy. at Hillwood Ave.
ASBESTOS FIBRE WITH RUBBER
Roof Coating

5 GALLONS SPECIAL
Friday & Saturday Only!
$2.59 Delivered
Finest quality for use on metal and composition roofs. It seals leaks, cracks and holes. Water and sun proof. One gallon covers about 70 sq. ft.
COME • WRITE • PHONE ATlantic 1400

WALPOLE BROS.
SPECIALISTS IN LINENS
1529 Connecticut Ave. NO. 2849
DUBLIN • LONDON • BOSTON • HARTFORD
Pre Inventory Sale
Blankets AND Bedspreads
16 Single Blankets.....were 14.95 11.59
6 Single Blankets.....were 17.95 13.95
8 Double Blankets.....were 16.95 13.95
40 Bedspreads. Singles & Doubles.
1/3 to 1/2 off
12 Single and 38 Double Bedspreads were purchased to sell for $7.50 and $8.95. On sale for $4.95 Single and $5.50 Double-bed size.

A & N Trading Co.
For 30 Years Headquarters for Military Clothing & Accessories
8th & D Sts. N.W. RE. 2545. Our Only Store

Satin Warm-Up Jackets
For Youngsters
$5.50
Sizes for youngsters 4 to 10. Heavy cotton back satin. In gleaming royal and gold, maroon and gray, kelly and white, royal and white, scarlet and white, black and gold. The new "quick release" talon zipper permits zipper to separate quickly along its entire length!
Sizes 12 to 20, $1 more

BLACKISTONE, Inc.
1407 H ST. N.W. DIstrict 1300
304 17th ST. N.W. STerling 8058
923 F ST. N.W. STerling 3575
3171 WILSON BLVD. GL. 4248 OX. 1918
7331 WISCONSIN AVE. WIsconsin 1300
RING BLDG. RE. 7282 1200 18th St. N.W.
This Special for Six Stores
WEEK-END COMBINATION GIFT BOX
8 Roses
10 Carnations
Total of 18 lovely, fresh blooms for a vase
PLUS
1 Gardenia
to float in a bowl
$3.50 Delivered
Friday and Saturday Only

MANHATTAN
AUTO & RADIO CO.
Established 33 Years
Both Sides of 7th St. at R St. N.W.
Store Hours: Week-Days, 8 a. m. to 6 p. m. Fri. & Sat. 8 a. m. to 9 p. m. Open Sundays and Holidays 8 a. m. to 1 p. m. Phone NOrth 7537
FREE PARKING
Long-Wearing, Well-Fitting
Plastic Seat Covers

Complete Sets for Sedans and Coaches
$16.95
'Til 1 P.M. Sun.
These fine quality seat covers are sunproof, waterproof and dustproof. Can be easily cleaned by merely going over them with a damp cloth. Attractive designs that will aid the interior appearance of your car.
Manhattan Auto & Radio Co.
Authorized Austin—Sales—Service—Parts

SECTION B | CITY LIFE — Classified Advertising

The Washington Post

FRIDAY, MARCH 4, 1949

Today On WTOP 1100 k.c.
9:00 P. M.—Jack Benny stars in "The Horn Blows at Midnight."
10:00 P.M.—Dan Dailey portrays a rejected suitor in "The Well."

The Federal Diary

by Jerry Klutz

Hoover Commission Favors Cabinet Status For Security Agency

FEDERAL SECURITY AGENCY would get Cabinet status but many of its agencies would be transferred elsewhere in a reorganization plan to be recommended by the Hoover Commission.

All that would remain in FSA if the Hoover plan is adopted would be **SOCIAL SECURITY, OFFICE OF EDUCATION, OFFICE OF VOCATIONAL REHABILITATION,** and the **CHILDREN'S BUREAU.**

PUBLIC HEALTH SERVICE and part of **FOOD AND DRUG** would be transferred to a new agency to be called the United Medical Administration. Centered in the new agency would be the Government's hospitals and medical activities. Army, Navy, Freedmen's and St. Elizabeths Hospitals as well as hospitals such as Freedmen's and St. Elizabeths hospitals here would be among those transferred to it.

The BUREAU OF EMPLOYMENT SECURITY, as reported here Tuesday, would be transferred to the **LABOR DEPARTMENT.** It's composed of the U. S. **EMPLOYMENT SERVICE** and Social Security's **UNEMPLOYMENT COMPENSATION.**

BUREAU OF EMPLOYES COMPENSATION and its independent appeals board also would be transferred to Labor from FSA. It handles the cases of employes who are killed or injured in line of duty.

The President, however, is clearly on record to remake FSA into a Cabinet department of health, education and security.

The Hoover plan would give the Labor Department a record of responsibility. The **Office of Selective Service** and minor labor functions of Maritime and other agencies also would be transferred to the department which the Administration is most anxious to rebuild. The Hoover group wants Labor to be the center of the Government's manpower functions.

It has been kept undercover, but Selective Service already has plans for it to handle all manpower problems in event of another national emergency. Selective Service is angling for the power to order civilians to work or fight, and when. The National Security Resources Board also claims this power.

The Hoover Commission failed to take a stand on the proposed transfer of the Federal Mediation & Conciliation Service and the administrative functions of the National Relations Board to the Labor Department. It will say that policy decisions must be made by both the President and the Congress before a conclusion can be reached.

DCE's: The Civil Service Commission yesterday finally approved the new order which will be sent to Federal agencies to urge them to hire the 4500 displaced career employes. The order will be sent out in a day or so.

JOBS: The Veterans Administration here will hire upward of 1300 people which it will train to be card punch operators. Civil Service status is not needed. Applicants will be required to type 25 words a minute. The jobs are Grade 2's, $2284 a year.

No experience on card punch machines is necesary. Those accepted will be given a 30-day intensive training course by IBM instructors and VA own training staff. Those who have had punch card experience and ratings in other agencies will be started at higher salaries within Grade 2.

The VA jobs will last from 11 to 12 months. After that Census will be in the market for experienced operators to work on the 1950 general census. VA will use the operators on insurance work. Applications are being accepted in Room 2057 in the Munitions Building.

OVERSEAS JOBS: Economic Cooperation Administration has openings in Korea for 35 first-rate stenographers. Starting salaries are from $2520 to $2880 plus 20 per cent for quarters. Apply to the ECA personnel office, 800 Connecticut ave. nw.

NOTES: Three employes here of Interior's Bureau of Land Management have been given cash awards for economy suggestions. They are George Cook, Rose M. Beall, and Leroy R. Hanson . . . The New York State Senate has passed a bill which would end veterans' preference in appointments and promotions in State jobs after the end of next year . . . Civil Service Commissioner Francis Perkins will speak on the career service at a Society for Personnel Administration meeting next Tuesday evening in the Archives Auditorium . . . VA Personnel Director George Sweet will speak at a meeting of the National Association of Retired Civil Employes Saturday at 2 p. m. in the National Museum, Constitution ave, at 10th st. nw.

ITEMS: Earl E. Irons received a cash award for a money-saving suggestion from the Government Printing Office . . . Clarence A. Cottee and George Strother have received similar awards from the Army's Surgeon General's Office . . . MacDonald G. Newcomb is the new fiscal agent of the Federal Land banks and the Federal Intermediate Credit banks . . . C. E. Senseman, an expert in crop utilization research, has retired after 30 years of Agriculture service . . . Harry L. Smith is the chief of Agriculture's new division of golden nematode control.

Floor Fight On U. of Md. Budget Bill Looms Today

Delegates Slated To Get Favorable Committee Report Postponed a Day

By Phillip J. Austensen
Post Reporter

Annapolis, Md., March 3.—A floor fight in the House of Delegates may develop Friday over a bill to require the University of Maryland to submit detailed budgets to the Legislature.

The bill received a favorable report from the ways and means Committee.

Horace P. Whitworth, jr. (R., Allegany), author of the bill, agreed today to postponement of the report on the bill because the House judiciary committee was conducting hearings on the Ober bill to ban subversive activities.

Whitworth said he had no direct information that there would be a fight against his bill, but added that Dr. H. C. Byrd, president of the university, has many and influential friends and the fight may develop. Byrd is opposed to the bill.

Wants Early Settlement

"I intend to get this matter settled tomorrow if a quorum is present," Whitworth said. "I don't want to have it on my mind over the weekend. It should be settled quickly."

Floor Leader Leroy Pumphrey (D., Prince Georges), chairman of the ways and means committee, said he will bring the bill before the House Friday, but declined to give his personal stand on the bill.

Meanwhile, it was learned tonight that a bill to quadruple the incentive fund for Maryland schools will be introduced Friday in both Houses of the Legislature, supported by the delegations from 22 of the 23 Maryland counties.

The bill would increase the State school contribution from the present $1,276,141 to $5,104,564.

Under the incentive fund plan, the State adds an amount sufficient to provide $2 a pupil for each cent levied by the county for school construction. Maximum is $10 a pupil based on a 5-cent levy by the county. The new plan would provide a maximum of $40 a pupil for a 20-cent levy by the county.

Contribution Increases

The Prince Georges County contribution, now $158,242, would be $977,640, and in Montgomery County the figure would increase from the present $66,085 to $764,280, figures in both counties being based upon the present pupil enrollment.

A group of Prince Georges County women's clubs, civic and P-TA groups visited the State House today to urge aid to the county schools. Copies of an analysis of the needs of public education in the county prepared by the League of Women Voters and the Council of Parent-Teacher Associations was presented to the Prince Georges County delegation and to Gov. W. Preston Lane, jr.

The group was led by Mrs. Irma Bogdanoff, president of the league.

The Montgomery County delegation introduced the following bills in the House: To give county commissioners and incorporated towns power to amend their fire codes, authorizing the Takoma town council to condemn property for public purposes, empower the mayor and council of Rockville to levy a service charge for trash and garbage collections.

Resolution Acted On

The Senate completed legislative action today on a joint resolution urging Congress to reaffirm State control of natural resources in Maryland waters.

In another "States' Rights" action, the Senate Judiciary Committee moved along a proposal to put the legislature on record as opposing any "federalization" of medicine.

Under the tidelands resolution, the Maryland delegation in Congress is asked to oppose pending legislation to give the Federal Government ownership of all marginal seas and the lands beneath them.

Maryland's worry over the Federal plan is the 1,600,000 acres of submerged land in Chesapeake Bay and 61,000 acres of the Atlantic coastal shelf.

Interior Department Celebrates Its 100th Birthday

SECRETARY OFFICIATES—Dressed in the colorful garb of Indian girls, employes of the Bureau of Mines gather around Interior Secretary Julius A. Krug at the department's 100th birthday anniversary cake. They are (from left) Rosanna White Eagle, Cleo Caudell, Marjorie Gates, Bernice Bonga and Prairie Hunsaker

By Arthur Ellis—The Washington Post

LIKE MINERS—The exhibit of mine safety devices attracts Lucian Carson (left), 9, of 5 W. Blackthorn st., Chevy Chase, Md., holding a safety lamp, and William S. Chandler, 10, of 4315 Elm st., Chevy Chase, Md., with a gas mask used in mine rescue work. F. E. Griffith, mining engineer of the Bureau of Mines, is instructing the boys

Parents Blamed

Corning Hits VD Report On Children

District Schools Superintendent Hobart M. Corning yesterday criticized the "surprise" report on venereal diseases among school-age children here—and passed the major blame to parents.

The report, he said, should not have been made public, or at least not until after it had first been submitted to school authorities.

Dr. George H. Ruhland, District health officer, in answer to questions by members of the House Appropriations Committee, reported the incidence of venereal diseases among school children. Figures supplementing Dr. Ruhland's testimony were obtained later from the office of Dr. S. Ross Taggart, head of the venereal disease bureau of the District Health Department.

The figures showed there were 2357 venereal disease infections uncovered during 1948 among children in the five to 19-year age group. During 1947, the corresponding total was 2594 cases.

Release of the statistics, said Dr. Corning, is "damaging" to a generation of "square-shooting" pupils here who number about 90,000. He pointed out while the cases listed were of school age the majority of reported infections were in the 15-19 year age group, whereas students may quit school at 16.

Dr. Corning, while agreeing that more sex education in the schools would help combat venereal disease, said schools have the children only 11 per cent of the time. The major responsibility, he said, lies with the parents—the parents, and churches, and organizations.

"Students are getting a lot of sex education in schools," declared Dr. Corning. They get it, not as a formal course but through counseling and science and health courses.

"It's better that way," he said. "Sex education, however, won't stop this thing altogether. It's a biological problem which has been a problem for generations."

Train Kills Man In Potomac Yards

A man believed a railroad employe was killed at 12:01 a. m. today in Potomac yards at Alexandria by Richmond, Fredericksburg & Potomac Passenger Train No. 80.

The train, an hour late, was en route to Union Station here at the time. W. W. Harrington, night yard master, said the name of the man was not immediately available.

'Evening of Arts' Set

An "evening of the arts" will be presented at the Washington Hebrew Congregation, 816 8th st. nw., today at 8:15 p. m. The program will include a concert of Jewish music and sculpture by a group of Washington artists. The art exhibition will remain on view for a month.

GSI Reports 1948 Losses Of $29,773

Park Concessions Net $9024; Fontana Area Loses Most

Government Services, Inc., yesterday said it lost $29,773 in 1948 compared to a $56,414 loss in 1947. The Federal Government received $32,000 in fees.

GSI said its concessions in local parks netted it a surplus of $9024 compared to a net loss of $3447 on the same activities in 1947.

About 700,000 persons used GSI park services last year, according to R. R. Ayers, general manager of the corporation.

GSI-operated swimming pools were used by 416,000 patrons, including 138,900 children admitted free. GSI tennis courts attracted 52,200 patrons; the East Potomac Park bicycle concession 25,000; Great Falls recreation area, 60,700; Hains Point Tea House, 44,000; Washington Tourist Camp, 45,800.

Gross income of the entire corporation, totaled $10,283,342, or 6 per cent less than in 1947, the report stated.

Chief loss sustained by the corporation was on operation of Fontana recreation area in North Carolina, Willett said, with smaller losses accounted for by the Washington Tourist Camp, cafeteria and snack bars in the Treasury Department and the Loans and Currency Office, and the Indian products sales rooms in the Interior and Commerce Buildings.

Prince Georges Doctors Back Assessment

Approval of the American Medical Association's $25 assessment on individual members has been voted by the Prince Georges County Medical Society.

The levy was sanctioned by the group "so that funds may be raised to finance a campaign of public education on the issues involved in proposed Federally controlled compulsory health insurance."

Dr. Oscar Lavine, society president, said yesterday the assessment was "approved in principle" with no dissenting votes. He added that "two or three" members abstained from voting.

The county group's actions runs conter to that of the District Medical Society, which Wednesday night by a "sizeable majority" voted down a proposal to poll its membership on whether the physicians should pay the assessment.

Approval by the county society, Dr. Lavine said, "probably means that each physician belonging to it will pay the levy." He said individual physicians have option in the matter.

The society also asked the Maryland State Legislature to protest to Congress "Legislation which would affect Federal control" of medicine.

Sum in Trust

Maid Willed $30,000 by D.C. Teacher

The maid of a former high school teacher here, who served her mistress 33 years, has been bequeathed $30,000 in trust.

The story of devoted service and the mistress' "thank you" came to light yesterday in District Court, where a petition for probate of the will of the late Miss Nancy J. McKnight was filed.

Miss McKnight, 83, who died February 13 at her home at 3037 Dumbarton ave. nw., left the bulk of her $178,066 estate to two nephews and a niece and the three minor children of a deceased nephew. They are Miss Edith J. Goode of 2141 Wyoming ave. nw., and William McKnight Bowman and William Gelon McKnight, jr., both of New York City, and the three children of the late Samuel Andrew Bowman, of Springfield, Ohio.

In addition, she left $2000 in trust for each of her grandnephews and grand-nieces and a number of smaller bequests to other relatives and friends.

But Miss McKnight, who taught mathematics at Western High School for many years before her retirement about 20 years ago, did not forget the loyal servant.

To Nannie Maria Hawkins, 70, Negro, she bequeathed the trust fund, which is to give her an income of $60 a month for the rest of her life and any additional money she needs for medical expenses.

In addition, the will, dated July 22, 1947, provides that, if needed, a small but well appointed home be purchased for Maria or if she prefer, an apartment be provided for her for the rest of her life.

Upon the death of Maria, the remainder of the $30,000 trust up to $15,000 is to go to the Students' Aid Society of Wellesley College, of which Miss McKnight was a graduate.

Board Decrees Nonpartisan Cherry Blooms

Washington's cherry blossoms will bloom next month under nonpartisan sponsorship, the Board of Trade has decreed.

Local Democrats, it was learned yesterday, wanted better representation on the 1949 Cherry Blossom Festival Committee, but the Board of Trade turned thumbs down on the request.

A. L. Wheeler, local attorney and chairman of the Democratic Central Committee of the District, notified the Board of Trade that his committee did not feel a sufficient number of Democrats had been appointed to the festival committee.

Wheeler suggested himself and Arthur Clarendon Smith, vice chairman of the Democratic Central Committee of the District, as cochairman of the festival committee.

As vice chairmen, Wheeler nominated seven more Democrats, W. L. Houston, treasurer of the Democratic Central Committee; B. C. Sigal and J. C. Turner, both members of the committee; Thomas P. Morgan, jr., who is being boosted as the successor to Commissioner John Russell Young; Robert Mars, local businessman; Charles Stofberg, special assistant to Commissioner Young, and Melvin Hildreth, Democratic National Committeeman for the District.

Wheeler also conveyed his request to the Commissioners, who in turn transmitted it to the Board of Trade.

The executive committee of the Board of Trade's Greater National Capital Committee instructed William H. Press, executive secretary of the board, to notify Wheeler his request had been denied.

The Commissioners were also notified that the Board of Trade could not "accede to the demand of any partisan political organization" for recognition in a Board of Trade community enterprise.

Woman Found Dead With Face Bruised

A 45-year-old woman was found dead under strange cicumstances in her rooming house near Thomas Circle last night and her common-law husband was held for action of the coroner.

The woman, Mrs. Dorothy Abell Reed, 1300 Vermont ave. nw., had suffered a fractured skull and a brain henorrhage, Dr. Christopher J. Murphy, deputy coroner, said after an autopsy. Both her eyes were blackened and there were scratches and bruises about her face and neck, he addd.

Stanley Alczak, 35, identified as her common-law husband, was booked shortly before midnight by Detective Sergt. George W. Cooke of the homicide squad. He will face an inquest today.

A telephone call from a man at 7:06 p. m. that there was an unconscious woman at the address sent an Emergency Hospital ambulance to the death scene.

Dr. James Brown, of the hospital staff, found the woman lying face up on a bed in her second floor bedroom. She was wearing street clothes. Dr. Brown pronounced her dead at 7:21 p. m.

Alczak, said to be the man who placed the call, was booked after Cooke questioned him and three male roomers of the boarding house at the Second Precinct station house. The others were released after the interrogation.

Day of Prayer To Be Observed By Women

Women in Washington will observe World Day of Prayer today with five area services and an evening mass meeting.

The annual day of prayer is sponsored by the United Council of Church Women. In Washington, the Washington Council of Church Women is making arrangements for the services.

Daytime services will be at 11 a. m. at First Congregational Church, 10th and G sts. nw., which also will be open all day for prayer; Northminster Presbyterian Church, Alaska ave. and Kalmia rd. nw.; Ninth Street Christian Church, 9th and D sts. ne.; Augustana Lutheran Church, New Hampshire ave. and V sts. nw., and Chevy Chase Presbyterian Church, Chevy Chase Circle.

Miss Dorothy O. Bucklin, secretary of the Women's American Baptist Home Mission Society, New York, will speak at the mass meeting at 8 p. m. at National Baptist Memorial Church, 16th st. and Columbia rd. nw. A dinner at Calvary Baptist Church, 1459 Columbia rd. nw., will precede the meeting.

Interior Dept. Fete Marks Its Centennial

A day-long series of events yesterday marked the 100th anniversary of the establishment of the Department of Interior.

During the morning Secretary of the Interior Julius A. Krug formally opened an exhibit portraying the department's century of "history and progress" at the Exhibition Hall of the National Archives.

Documents on display in the hall include the original act signed March 3, 1849, by President James K. Polk to set up the department, as well as other early historic department records. The exhibit will be open daily through June.

At noon President Truman and other members of the Cabinet joined Secretary Krug at a luncheon observing the birthday event.

The day's activities were climaxed by a public reception in the afternoon in the Interior Building.

Here Secretary Krug greeted employes and Government officials. His arrival signaled the launching of a year-long celebration of the centennial observance by holding "open house" at Interior projects and installations throughout the United States.

At the Interior Building the doors of an elaborate museum of models, dioramas, documents and photographs aimed to aquaint the public with the department and its resource programs, were thrown open.

The museum, supplemented with movies and demonstrations, is designed to give a comprehensive idea of the history and organization of the various bureaus and will be open Monday through Friday, 8 a. m. to 4:15 p. m.

Evictions Held Up In Housing Area

The threat of eviction hanging since last December over the heads of 149 families occupying low cost war housing at West Virginia and Montana avs. ne. has been forestalled until fall, it was announced yesterday.

Negotiations with three landowners of the Montana av. site for extension of the Government's lease "are progressing so favorably that it is expected that the lease for the land will be extended until next fall," the National Capital Housing Authority said yesterday.

Standards Bureau Bill

Representative Robert Crosser (D., Ohio) yesterday introduced a House bill to authorize $4,475,000 for a radio laboratory building at the National Bureau of Standards here.

Signal Lights Discounted As Accident Preventive

Excessive Number May Have Contrary Effect, Keneipp Tells Citizens Unit

Indiscriminate installation of signal lights will not effect a traffic Utopia, Director of Vehicles and Traffic George E. Keneipp said last night.

Keneipp spoke before the Arkansas Avenue Community Citizens Association at the Burdick School, 13th and Allison sts. nw.

Answering critics who would prescribe traffic lights as a panacea for all traffic ills, he declared that unnecessary lights have the opposite effect. Motorists, when confronted with and delayed by such unessential lights, tend to develop a contempt for all lights and fail to exercise proper caution in approaching guarded intersections, he said.

Lights Don't Stop Accidents

Traffic lights do not automatically put an end to accidents, the traffic head emphasized. He supported this contention with figures showing that of 407 intersections in the city which saw five or more accidents last year, all but 27 were guarded by lights or stop signs.

Washington still has a backlog of intersections requiring signal lights built up during the war when equipment could be obtained only for the most pressing, Keneipp said. Presently, there are 46 such intersections, he said, and expected funds for the fiscal year 1950 will permit installation of about half of these. In addition, an average of 10 new intersections annually are added to the list by changing traffic conditions.

Before the war it cost about $1000 to equip an intersection with lights, Keneipp said. The cost has since risen to about $2500.

Girl, 7, Hurt By Auto on Way to School

A 7-year-old Washington girl suffered a fractured leg and scalp cuts at 7:55 a. m. yesterday when she was struck by an auto as she ran across Pennsylvania ave. near 14th st. se., hurrying to school.

The girl, Patricia Duffy, 1365½ L st. se., a pupil at St. Peter's School, 3d and E sts. se., was accompanied by her cousin, Frances Parker, 10, a pupil in the same school.

As the youngsters ran to catch a trolley, Patricia became confused in the traffic, according to police, halted in the thoroughfare and then raced back toward the south curb.

As she did so, she was struck by an auto operated by Pvt. Robert D. Lashley, 20, stationed at Andrews Air Force Base, traveling east on the avenue.

Lashley's car went out of control, mounted the curb and felled a lamp post. He was charged with driving at an unreasonable speed and using dead Illinois tags.

Patricia was admitted to Gallinger Hospital. She lives with an aunt, Mrs. Teresa Parker. Patricia's mother, Mrs. George Molloy, lives at 538 10th st. se.

A two-car collision on the Washington blvd. near Halethorpe, Md., yesterday was fatal to Leland Rockwell, 43, chairman of the Baltimore County Republican Party. Four other Baltimoreans also were injured.

B'nai B'rith Lodge In 3d Annual Show

Montgomery Lodge, B'nai B'rith will present its third annual dance and show, "Love and Kishkas," Saturday at 8:30 p. m. at the Jewish Community Center. Tickets at $1.80 apiece may be obtained from Tillie Willcher, Shepherd 6901.

Two Held for Jury on Charges Of Violating Marijuana Act.

Two men were held yesterday for action of the grand jury on charges of violating the Marijuana Tax Act.

United States Commissioner Cyril Lawrence ordered Joseph A. Wagstaff, 24, of 5506 Grove st., Chevy Chase, Md., held under $300 bond and set bond at $500 for Walter L. Fields, 26, of 425 R st. nw. Another bond of $500 was set for Fields on a charge of selling untaxed liquor.

Wagstaff, who has had numerous difficulties with the law in the past five years, was arrested February 22 on drunk and disorderly conduct charges at Connecticut ave. and Calvert st. nw. When searched by police, he had a marijuana cigarette in his possession, police said.

Precinct Detective James A. Knott, of the Eighth Precinct, testified at yesterday's hearing that Wagstaff was "very drunk" at the time of his arrest but that he stated later that he had found the cigarette near the curb at 18th st. and Columbia rd. nw.

Wagstaff paid $20 in fines on the drunk and disorderly conduct charges in Municipal Court. At the time of his arrest, he was free on $2000 bond, pending decision on his appeal against a two-year sentence to the Maryland House of Correction for assaulting his family's maid.

Fields was arrested February 19 in a vice squad raid on an after-hours gathering spot at 1700 New Jersey ave. nw. for ABC violations. Police, who had a search warrant, said they then found 62 marijuana cigarettes in the establishment. They also found two bags of marijuana in Fields' adjoining residence at the R st. address, they said.

Inspection Dept. Employes Curbed on Policy 'Discussion'

Brig. Gen. Gordon R. Young, Engineer Commissioner, yesterday released copies of a manual of instructions for employes of the Department of Inspections adopted by Robert H. Davis, director of the department.

The manual contains a section forbidding employes to accept any gifts "for inspecting, passing upon or approving any work" done under permits or licenses issued by the department.

The seven-page memorandum which went into effect February 1, also forbids departmental employes to discuss "any matter concerning the policy of administration" of the department unless authorized to do so by Davis.

General Young said the instructions had his approval and have been "the approved practice of the department for a number of years." He said they were placed in written form to enable all employes to have them before them.

The general explained his policy on press relations was that "department heads under me are authorized to release anything they desire to the press, except that they may not release a formal report" prepared for the Commissioners until the city heads have approved such release.

In addition, "department heads may delegate to their subordinates any measure of authority they desire as to releasing material to the press," he said.

"If Mr. Davis, as a thoroughly experienced and efficient department head, does not desire his inspectors to discuss department policies without his approval, he has a perfect right to do so, and will have my full backing," the Engineer Commissioner declared.

Andirons
Fire Sets
Fire Screens

Now is the Time • We'll Make It Look Like NEW!

REPLATED
REFINISHED
REPAIRED

ME. 1134 for Pickup Service
Making Homes Brighter Since 1873

D. L. BROMWELL
710 12th St., Just Above G

SEE the GREATEST SHOW ON EARTH

with a DUMONT TELESET

Superb large-screen television pictures-plus high-fidelity FM, standard radio, shortwave and automatic record player . . . all in the same beautiful cabinet. Seven period and modern styles to choose from at . . .

A BETTER NAME FOR MUSIC . . . Campbell's
1108 G St., N.W.

Area News in Brief

D. C. Opposes Bill To Bar Vivisection

District Commissioners have registered disapproval of a bill introduced by Representative William R. Lemke (R., N. Dak.) prohibiting experiments on living dogs and setting a penalty for such research in the District.

The bill, which has been introduced in similar form by Congressman Lemke for the past two years, was opposed by the Commissioners on the advice of Health Officer George C. Ruhland.

Dr. Ruhland said passage of such legislation would place serious obstacles in the path of progress in science and medicine.

In past hearings on the legislation, physicians have described how experimental operations on dogs have enabled them to develop techniques for heart operations by which many "blue babies" have been saved. The bills have failed of passage in previous sessions.

The Commissioners have forwarded their comments on the bill to the Bureau of the Budget.

Bus Shift Denied

District Public Utilities Commission yesterday denied a request by a group of Van Ness st. nw., residents for shifting of bus service now operating from 38th st. to Reno rd. on Van Ness to Upton sts. nw.

Several residents asked for the change because the bus service has resulted in a parking ban on the south side of Van Ness. Available parking space on the other side is filled daily by employes of the nearby Bureau of Standards.

The PUC said the solution did not lay in shifting the bus route, but rather in the limiting of parking time or the provision of more parking space within bureau grounds.

Emergency Traffic Signs

Enactment of regulations authorizing temporary placement of emergency traffic signs during funerals, parades, outdoor school activities and during use of streets by large cranes or moving vans were requested by Traffic Director George E. Keneipp yesterday from the District Commissioners.

Keneipp said present legal authority for such signs is limited. The city heads took the matter under advisement.

Liquor Sales Authorized

Embassies, legations, diplomatic representatives and designated international organizations, such as the United Nations, may now purchase liquor from the District wholesalers at prices covering District taxes and the wholesale rate. Such groups are exempt from payment of Federal liquor taxes.

The sale was authorized yesterday by the District Commissioners upon the recommendation of the Alcoholic Beverage Control Board, which acted on a request from the embassies.

Previously such groups have made their purchases in Maryland.

Munter Made Delegate

Godfrey L. Munter, past president of the District Bar Association, has been named by the District Commissioners as the local delegate to the conference of the Commission on Uniform State Laws.

He succeeds James C. Wilkes, who resigned after 10 years in the assignment.

Modifications Urged in Md. Subversive Bill

By Benjamin Bradlee
Post Reporter

Annapolis, Md., March 3.—Major modifications of Maryland's subversive activities bill were asked today by witnesses at the final hearing on the measure before the House judiciary committee.

The spirited six-hour session, limited to those who were offering amendments and those who were in favor of the so-called Ober bill, attracted more than 100 people, half of whom were forced to stand outside the small hearing room.

State police were on hand inside and outside the room to preserve order.

Highlights of the hearing were:

1. Attorney General Hall Hammond branded the legislation as an "MBI—Maryland Bureau of Investigation—no matter how much it has been sugar-coated to the public."

2. Mrs. Regina Frankfeld, Baltimore kindergarten teacher, who was discharged for being a Communist 18 months ago, was ejected from the hearing, then readmitted, but failed in her efforts to be heard.

3. Frank B. Ober, Baltimore attorney, who headed the legislative commission which investigated subversive activities in Maryland and prepared the subversive activities legislation, appeared personally on behalf of the bill.

Hammond's objections were directed only against the sections of the bill providing for a special assistant attorney general in charge of subversive investigation and prosecution.

The proposed felony of subversion should be prosecuted just like the felony of murder or grand larceny, he said, by the State's attorneys, not by the attorney general.

"This special assistant is expected to set up a police state," Hammond said. "If you get public opinion at a high enough pitch, anything can happen."

Ober said in rebuttal that he would rather see the law defeated than passed without the enforcement sections as written.

State Superintendent of Education Thomas G. Pullen, jr., wanted the special assistant attorney general sections deleted, although he approved the rest of the bill. "Some bill, and not an innocuous one, should be passed," he said.

Milson C. Raver, executive secretary of the Maryland State Teachers Association, introduced an amendment which would make it a crime, punishable by a fine of $1000 or six months in jail or both, to falsely accuse a person of subversion.

Raver also supported Pullen's proposal to delete those sections of the bill which would create the "super-assistant" and gave him police powers.

Emerson Greenaway, chairman of the legislative committee of the Maryland Library Association, offered four minor amendments designed to safeguard the right of librarians to distribute books of any kind, including Marx and Plato.

H. Warren Buckler, jr., Baltimore lawyer and city councilman, representing a citizens' group of more than 50 civic leaders, presented detailed amendments aimed at safeguarding "personal reputation, individual security, and the freedoms of thought, speech and association."

Arthur Lovejoy, professor emeritus of philosophy at Johns Hopkins University, who described himself as not much of a lawyer but something of a logician," urged that the preamble be deleted, in that its intent and the bill itself are conflicting. One specifies communism as the threat, he said, while the law includes all subversive creeds.

Other Against Bill

Others appearing against the bill were Mrs. Ilme Anderson of the Finnish Education Association; Robert Watts of the National Association for the Advancement of Colored People; Harold Buckman, State director of the Progressive Party, and Joseph Anderson of the Day Village Tenants Council.

Roszell Thompson, head of the Baltimore School Board, described the circumstances under which Mrs. Frankfeld had been discharged as an admitted Communist, and another teacher, Harry Spector, had resigned after the Baltimore School Board had begun an investigation of his loyalty.

It was during Thompson's talk that Mrs. Frankfeld attempted to get the floor to defend herself.

Although she was not recognized by Chairman Bernard S. Melnicove, she managed to shout that her "subversion in Baltimore consisted of teaching a kindergarten class of children with cerebral palsy, and I was discharged over the objections of their parents."

Her husband, Philip, onetime head of the Maryland Communist Party, stood outside the hearing with scores of others unable to gain admittance.

Ober introduced himself to the committee with: "My name is Frank B. Ober, and I guess you've all heard my name enough today."

Ober argued that the bill does not threaten freedom. To convict a person of subversion, it must be established that the person's act constituted a clear and present danger to the State of Maryland, he said.

"With those words 'clear and present danger,' we cross the border of free speech," Ober said, "and enter the area of treason."

The bill was written to give a prosecutor two angles from which communism could be attacked, Ober said. "And we might as well be blunt about it, we're talking about Russia."

Spirited Activity . . .

The Washington Post

TROOPERS ON THE SCENE—At the hearing in Annapolis yesterday on Maryland's Subversive Activities Act, two State troopers talk to Mrs. Regina Frankfeld (left) who was ejected from the hearing. Mrs. Frankfeld, a Baltimore kindergarten teacher discharged for being a Communist 18 months ago, was readmitted but lost her plea to be heard since she was not offering amendments to the bill

Citizens Urge D. C. Action on 'Bottle Clubs'

The District Commissioners and the corporation counsel last night were called on to take whatever steps are necessary to bring the so-called "bottle clubs" under the law.

The request was contained in a resolution adopted by the Northeast Council of Citizens Association at a meeting held at the Twelfth Precinct station.

The council suggested either Mrs. E. M. Nelson or Wilbur S. Finch as a new member of the Board of Education and indorsed the Burroughs Citizens Association plea for a field house in Langdon Park.

In further action, the council approved a change in its constitution which will give each citizens association three delegates to the council instead of the present two.

Clifton Park

Tighter regulations to curb loose dogs were asked last night by the Clifton Park Citizens Association, meeting at the Silver Spring Health Center, 9100 Old Bladensburg rd. The group voted to ask the Montgomery County Council to act in the matter.

James F. McMahon, 44, Dies; Owner of Chevrolet Firm Here

James F. McMahon, 44, owner and president of McMahon Chevrolet, Inc., at 1240 Upshur st. nw. died early Wednesday apparently of a heart attack, while vacationing in Miami Beach, Fla.

Mr. McMahon

Mr. McMahon, who left for Florida with his wife about three weeks ago, had been in the automobile business here for the past ten years. His address was 1000 Woodside pkwy, Silver Spring.

A native of Corning, N. Y., he attended schools there and Buffalo. After a number of years with the Chevrolet motor wholesale division of General Motors Corp., in Buffalo and Baltimore, he moved to Washington in 1939.

He was a member of the District Elks and the Lions Club, here, and of the Silver Spring Businessmen's Association, and belonged to St. John's Catholic Church in Forest Glen, Md., the Manor Country Club, and the National Automobile Dealers Association.

Besides his wife, the former Eleanor O'Sullivan, whom he married in 1937, he leaves two sisters, Miss Helen McMahon and Mrs. J. J. Brady, and a brother, J. Albert McMahon, of Seneca Falls, N. Y.

Funeral services will be held Monday morning at St. Mary's Catholic Church, Corning, with burial in the church cemetery.

To Discuss D. C. Rent Control

District rent control extension will be discussed by the House District Judiciary subcommittee in an executive meeting at 10:30 a. m. today.

Members of the subcommittee, which is headed by Representative Oren Harris (D., Ark.) have indicated likelihood that the group will favor a 15-month extension of the District rent control law.

Meanwhile, District committee meeting of the full House District aides emphasized that Monday's Committee will be an executive session, and not an open hearing on any bill.

Surgeon to Speak

Dr. Jose Valls, Argentine orthopedic surgeon and teacher, will speak on "Aspiration Biopsy for the Diagnosis of Lesions of the Vertebral Bodies" at the monthly meeting of the Mount Alto Medical Society at 8:30 o'clock tonight in the Recreation Hall at Mount Alto Veterans Administration Hospital.

2 Top Rank Officers To Swap Posts in April

By The Associated Press

Two top-ranking Air Force officers will swap commands next month, Gen. Hoyt S. Vandenberg, Air Force Chief of Staff, announced yesterday.

Effective about April 15, Lieut. Gen. George E. Stratemeyer, commanding general of continental air command at Mitchel Air Force Base, Hempstead, N. Y., will take over the job of Lieut. Gen. Ennis C. Whitehead, now commanding general of Far East Air Forces in Tokyo. Whitehead will take over Stratemeyer's job at the East Coast base.

Post at Fort Monroe Given Maj. Gen. Macon

Reassignment of Maj. Gen. Robert C. Macon, commanding general of the Seventeenth Airborne Division at Camp Pickett, Va., to the Office of the Chief of Army Field Forces, Fort Monroe, Va., was announced yesterday.

Fire Killing 3 Ruled Accident

A report of accident was issued yesterday in the fire which killed three members of a family in a cabin of the Pine Air tourist camp in Fairfax County Tuesday. Detective Sergt. Joseph Howard said the oil stove in the cabin had been leaking, and that he and a State deputy fire marshal who made the investigation were convinced no foul play was involved.

Killed in the fire were Mrs. Agnes Otten, 23, and two of her three children, Melody Ann, 2½, and Donald Edward, 1½. The third child, Terry Michael, 3 months, was reported improved but still in critical condition from burns at Walter Reed Hospital last night. The husband and father, Cpl. Edward Ottens had left for work at Fort Belvoir before the fire was discovered about 7:30 a. m.

Woman Gets 22 Years In Alexandria Slaying

Mrs. Dorothy S. Harris, 35, of 822 Madison st., Alexandria, received a 22-year prison term yesterday in Alexandria Corporation Court for the murder last December 12 of Roosevelt McNeal, also 35.

Mrs. Harris pleaded guilty to the charge that she stabbed McNeal to death with a butcher knife at his home, 911 N. Alfred st., Alexandria. Police said they had been drinking and arguing.

Walter B. Nourse

Warrenton, Va., March 3 (Spl).—Walter Burton Nourse, 55, county agent for Fauquier since 1937, died suddenly at his home near Casanova this morning. Funeral services wil be held Friday.

He is survived by his wife and two sisters.

Kill the Itch (Scabies) With *Siticide*

This liquid preparation kills in 30 minutes those itch mites with which it comes in contact. Buy SITICIDE from your druggist, or send 60c to Siticide Co., Commerce, Ga. (Adv.)

Card of Thanks

DISTASIO, MAUDE (BESS). We wish to express our most sincere thanks and appreciation to our friends and relatives for their sympathy and beautiful floral tributes during our recent bereavement for our aunt, MRS. MAUDE (BESS) DISTASIO, February 16, 1949.
Her nieces, LIMA COBB, HAZEL STEVENS.

Died

BERGLING, IDA LOUISE. On Tuesday, March 1, 1949, at her residence, 1535 Kearney st. ne., LOUISE IDA BERGLING, wife of the late Henry George Bergling. Services at the above residence Friday, March 4, at 2 p. m. Interment Glenwood Cemetery. Relatives and friends invited to attend.

BROWN, HENRY SEWALL. On Tuesday, March 1, 1949, at his residence, 100 Barron st., Takoma Park, Md., HENRY SEWALL BROWN, beloved husband of Grace Carland Brown, and father of Frederick C. Brown, Mrs. J. T. Donovan, Mrs. Frank Mauling, and brother of Mrs. Robert B. Baird, Lloyd Ellingwood and Fred Foster Brown. Services at the S. H. Hines Co. Funeral Home, 2901 14th st. nw., on Friday, March 4, at 2 p. m. Interment Rock Creek Cemetery.

BUBB, ABRAM M. C. On Tuesday, March 1, 1949, ABRAM M. C. BUBB of 3360 18th st. nw., beloved husband of Anna Jane Bubb and father of Mrs. Edna B. Pearson, Mrs. Elsie M. Suess, both of Washington; Mrs. Florella M. Spencer, Atlanta, Ga.; Mrs. Theora A. Yancey, University Park, Md., and brother of Edwin Bubb, Woodbridge, Va.; Thomas Bubb of Muncey, Pa. Remains resting at the S. H. Hines Co. Funeral Home, 2901 14th st. nw. Services at the above funeral home on Friday, March 4, at 3 p. m. Interment Cedar Hill Cemetery.

CHEWNING, LEONARD F. On Thursday, March 3, 1949, at Emergency Hospital, LEONARD F. CHEWNING, husband of the late Minnie F. Chewning, stepfather of Mrs. Helen S. Rombory, Frank Earl Smallwood, foster father of Willard Hudson; brother of Mrs. Brook Robertson, Mrs. Susie Allport, Miss Madge Chewning and Edgar A. Chewning and stepson of Margaret A. Chewning. Friends may call at the Lee Funeral Home, 4th st. and Mass. ave. ne., where services will be held on Saturday, March 5, at 3:30 p. m. Interment Cedar Hill Cemetery.

CHEWNING, LEONARD S. A special communication of Lebanon Lodge No. F. A. A. M. is called for Saturday, March 5, 1949, at 2:30 p. m. at the Masonic Temple, 13th st. and New York ave. nw., to conduct masonic services at the funeral of our late brother, LEONARD S. CHEWNING.
ALFRED J. JACKLEY, Master.
ARTHUR M. ROBINSON, Secretary.

CLARKE, EVA J. On Thursday, March 3, 1949, EVA J. CLARKE. Notice of services later.

CLENDENIN, ELIZABETH S. Suddenly, on Thursday, March 3, 1949, at Providence Hospital, ELIZABETH S. CLENDENIN of 445 Delafield pl. nw., beloved wife of William S. Clendenin; mother of William S. Clendenin 3d, Michael C. and Brian T. Clendenin; daughter of the late Carey D. Stokes; sister of William C. Stokes. Services at the S. H. Hines Co. Funeral Home, 2901 14th st. nw., on Monday, March 7, at 9 a. m.; thence to St. Gabriel's Catholic Church, 26 Grant Circle, where the Holy Sacrifice of the Mass will be offered at 9:30 a. m. for the repose of her soul. Interment Mount Olivet Cemetery. (Richmond, Ind., papers please copy.)

CULPEPPER, LAWRENCE EDWARD. On Tuesday, March 1, 1949, at his residence, 1433 Decatur st. nw., LAWRENCE EDWARD CULPEPPER, the beloved husband of Mable K. Culpepper, stepfather of John F. Brown of Chicago, Ill.; George E. Brown of Portland, Oreg., and Mrs. Alma Brashier of Meridian, Miss. Services at Chambers Funeral Home, 1400 Chapin st. nw., on Friday, March 4, at 2 p. m. Interment Arlington National Cemetery.

DOERR, LOUIS. On Wednesday, March 2, 1949, at Sibley Memorial Hospital, LOUIS DOERR, beloved husband of Margaret E. Doerr and father of Robert F. Doerr and Mrs. Margaret E. O'Neil. Services at Chambers Funeral Home, 517 11th st. se., on Saturday, March 5, at 2:30 p. m. Interment Cedar Hill Cemetery.

DOUGLAS, JAMES SIDNEY. On Tuesday, March 1, 1949, at his residence, 913 Cameron st., Alexandria, Va., JAMES SIDNEY DOUGLAS, beloved husband of Sallie Woodson Douglas and father of Hattie Douglas Quass, Elizabeth Douglas Stevenson and Capt. James S. Douglas, jr. Funeral services on Friday, March 4, at 3 p. m., from the late residence. Interment Presbyterian Cemetery.

Died

EMBREY, HELEN I. On Wednesday, March 2, 1949, HELEN I. EMBREY of 5729 8th st. nw., beloved wife of Alpheus L. Embrey, and mother of Mrs. Frances Seaman of Berlin, Germany; Mrs. Marjorie Kendig of Takoma Park, Md., and Paul C. Embrey of New York City. Services at the S. H. Hines Co. Funeral Home, 2901 14th st. nw., on Saturday, March 5, at 11 a. m. Interment Fort Lincoln Cemetery.

ERICKSON, BRIG. GEN. HJALMAR, USA (Retired). On Wednesday, March 2, 1949, at Reno, Nev., BRIG. GEN. HJALMAR ERICKSON, USA (Retired), beloved husband of Adriana Erickson, and father of Hjalmar Erickson, jr., Silver Spring, Md.; Mrs. F. W. Scanland, San Diego, Calif.; Mrs. W. P. Horner, Alexandria, Va., and Mrs. Hans Mumm, Reno, Nev. Notice of funeral later.

FRAILEY, CHARLES LEONARD. On Wednesday, March 2, 1949, at Suburban Hospital, CHARLES LEONARD FRAILEY of 6208 Hillcrest pl., Chevy Chase, Md., beloved husband of Marian Worthington Frailey. Remains resting at the Bethesda-Chevy Chase Funeral Home of Robert A. Pumphrey, Bethesda, Md., where services will be held Friday, March 4, at 1:30 p. m. Interment Arlington National Cemetery.

GASS, FRANK EDWARD. On Wednesday, March 2, 1949, at Suburban Hospital, FRANK EDWARD GASS of 6906 Glendale rd., Chevy Chase, Md., beloved husband of the late Mary Virginia Gass and father of Wilbur Gass. Remains resting at the Bethesda-Chevy Chase Funeral Home of Robert A. Pumphrey, Bethesda, Md., where funeral services will be held Friday, March 4, at 10:30 a. m. Interment Congressional Cemetery.

HUME, ROBERT SCOTT. On Tuesday, March 1, 1949, at his residence, 1235 Massachusetts ave. nw., ROBERT SCOTT HUME, beloved brother of Mrs. Thomas Worthington Cooke, Frank N. Hume, Mrs. Lynn S. Hornor, Clarksburg, W. Va.; Mrs. Henry C. Jewett, Mrs. James L. Howard, Hartford, Conn.; Col. Howard Hume (Med. Corps, retired), John E. N. Hume, Schenectady, N. Y., and Maj. Alan P. Hume. Friends may call at Hysong's Funeral Home, 1300 N st. nw. Funeral services will be held at Fort Myer Chapel on Friday, March 4, at 10:30 a. m. Interment Arlington National Cemetery.

JOHNSON, JOSEPH A. Suddenly, on Thursday, March 3, 1949, at his residence, 1721 Webster st. nw., JOSEPH A. JOHNSON, beloved husband of Alice S. Johnson and father of Mrs. Naomi Drake, Mrs. Doris Coppola, Mr. Robert Johnson and Mrs. June Hagstrom. Funeral services at the Taltavull Funeral Home, 3619 14th st. nw., on Saturday, March 5, at 2 p. m. Relatives and friends invited. Interment Rock Creek Cemetery.

KECK, EDWARD A. On Wednesday, March 2, 1949, at Mount Alto Hospital, EDWARD A. KECK of 804 Quintana pl. nw., beloved husband of Helen C. Keck. Services at the S. H. Hines Co. Funeral Home, 2901 14th st. nw., on Friday, March 4, at 12 noon. Interment Arlington National Cemetery.

KLOCK, BENJAMIN IRVING. On Tuesday, March 1, 1949, at his residence, Idylwood, Va., BENJAMIN IRVING KLOCK, beloved husband of Mary F. Klock and father of Mrs. Laura M. Cox. Remains resting at the Ives Funeral Home, 2647 Wilson blvd., Arlington, Va., where funeral services will be held Friday, March 4, at 2 p. m. Interment Oakwood Cemetery, Falls Church, Va.

LUCE, MARGARET TOWLE. On Wednesday, March 2, 1949, at her home, 12 Parkside rd., Silver Spring, Md., MARGARET TOWLE LUCE, beloved mother of Sister Margarita (Katherine Luce) of Bardstown, Ky.; Valentine A. and Charles F. Luce and sister of Kathryn Towle Howell of Washington, D. C. Mrs. Luce rests at the Warner E. Pumphrey Funeral Home, 8434 Georgia ave., Silver Spring, Md., where prayers will be said on Saturday, March 5, at 9:45 a. m., thence to St. Michael's Catholic Church, where mass will be offered at 10 a. m. for the repose of her soul. Interment Mount Olivet Cemetery.

MARLING, TECH. SGT. WILLIAM F. On December 30, 1943, at Cape Gloucester, TECH. SGT. WILLIAM F. MARLING, beloved son of Joseph W. and the late Emma Mary Marling of 1021½ Lincoln way west, South Bend, Ind.; brother of Joseph Marling, jr.; grandson of Mrs. B. F. Marling of Belaire, Ohio; stepson of E. M. Musgrove. Friends may call at the Lee Funeral Home, 4th and Mass. ave. ne., where services will be held on Saturday, March 5, at 2 p. m. Reburial in Fort Lincoln Cemetery.

MAYES, PHOEBE E. On Thursday, March 3, 1949, PHOEBE E. MAYES (nee Haight), the beloved wife of the late John Henry Mayes, and the mother of Harvey L., Joe S. and Walter D. Haight. Services at Chambers Funeral Home, 1400 Chapin st. nw., on Saturday, March 5, at 1 p. m. Interment Rock Creek Cemetery.

Died

McPEAK, THOMAS WALTER. On Tuesday, March 1, 1949, at his residence, 5010 54th pl., Rogers Heights, Md., THOMAS WALTER McPEAK, the beloved husband of Muriel McPeak (nee Mae Thompson). Services at the Chambers Funeral Home, 5801 Cleveland ave., Riverdale, Md., on Friday, March 4, at 1 p. m. Interment (private) Fort Lincoln Cemetery.

NUNNALLY, RUBY MAY. On Tuesday, March 1, 1949, at her residence, 512 Quincy st. nw., RUBY MAY NUNNALLY, the beloved wife of Grover T. Nunnally and mother of Mrs. Wesley S. "Beatrice" Ditto and Mrs. James C. Brinenfeld. Services at Chambers Funeral Home, 1400 Chapin st. nw., on Friday, March 4, at 10 a. m. Interment National Memorial Park Cemetery, Falls Church, Va.

OTTERBACK, DR. MORGAN. On Tuesday, March 1, 1949, at his country home, California, Md., Dr. MORGAN OTTERBACK, beloved husband of Mamie A. Otterback; father of Mrs. Jean O. Wilkerson and brother of Miss Agnes C. Otterback and Guy P. Otterback. Friends may call at the Lee Funeral Home, 4th st. and Massachusetts ave. ne., where services will be held Saturday, March 5, at 11 a. m. Interment Congressional Cemetery.

ROBEY, GEORGE B. Suddenly, on Wednesday, March 2, 1949, at his residence, Fairfax, Va., GEORGE B. ROBEY, beloved husband of the late Susie Donahue Robey, and brother of Frank A. Robey and W. H. Dawson. Funeral from the Truro Episcopal Church, Fairfax, Va., at 2 p. m., Friday, March 4. Interment Chestnut Grove Cemetery, Herndon, Va.

RODGERS, ROBERT B. On Tuesday, March 1, 1949, at Providence Hospital, ROBERT B. RODGERS, beloved husband of Augusta N. Rodgers (nee Keller) and father of Mrs. Lillian Newby, Mrs. Dora Dent, Henry D., Arthur A. and Frederick Rodgers. Funeral services at the Timothy Manlis Funeral Home, 641 H st. ne., on Friday, March 4, at 3 p. m. Relatives and friends invited. Interment Prospect Hill Cemetery.

SCHLOSSER, HENRY W. On Wednesday, March 2, 1949, at Philadelphia, Pa., HENRY W. SCHLOSSER, formerly of Washington, D. C., father of Mrs. Joseph M. Feigley, grandfather of Mrs. Lamar D. Munroe, Miss Irma Feigley and Joseph Feigley, jr., brother of Mrs. George W. Thomas of Washington, D. C. Remains resting at the S. H. Hines Co. Funeral Home, 2901 14th st. nw., after 9 a. m. Saturday. Services at the above funeral home on Saturday, March 5, at 3 p. m. Interment Cedar Hill Cemetery.

STEIN, JACK. On Thursday, March 3, 1949, at Washington Takoma Sanitarium, JACK STEIN of 1342 Somerset pl. nw., beloved husband of Lena Stein. Funeral services at the Jack Lewis Funeral Home, Baltimore, Md., on Friday, March 4, at 3 p. m.

TODD, ELIZABETH ASHFIELD WALKER. On Wednesday, March 2, 1949, ELIZABETH ASHFIELD WALKER TODD of 1806 Highland dr., Woodside Park, Silver Spring, Md., beloved wife of the late William J. Todd. Mrs. Todd rests at her late home where services will be held on Friday, March 4, at 2:30 p. m. Interment Rock Creek Cemetery.

ZIMMERER, MAX JOHN. On Tuesday, March 1, 1949, at his residence, 413 Franklin st. ne., MAX JOHN ZIMMERER, beloved husband of Augusta Zimmerer and father of Max Zimmerer, jr. Prayers at Chambers' Funeral Home, 517 11th st. se., on Friday, March 4, at 8:30 a. m. Mass at St. Anthony's Catholic Church, 12th and Monroe sts. ne., at 9 a. m. Interment St. Mary's Cemetery.

—Deaths—

Announcements of Services by Chambers

Deceased	Undertaker
Culpepper, Lawrence E.	W. W. Chambers Co.
McPeak, Thomas W.	W. W. Chambers Co.
Colbert, Kate Laura	W. W. Chambers Co.
Dorerr, Louis	W. W. Chambers Co.
Babbs, Eustace M.	W. W. Chambers Co.
Nunnally, Ruby May	W. W. Chambers Co.
Zimmerer, Max	W. W. Chambers Co.
Mayes, Phoebe E.	W. W. Chambers Co.

Funeral Directors

J. WILLIAM LEE'S SONS CO.
CREMATORIUM
FUNERAL DIRECTORS
4th st. and Mass. Ave. N.E. LI. 3300.

Funeral Designs

GEO. C. SHAFFER
Expressive Floral Tributes. Modern prices.
Open evenings and Sundays.
800 14th St. N.W. NA. 0106.

GUDE BROS. CO., Florist
1212 F ST. N.W. NA. 4278

america's most famous undertakers!

W. W. CHAMBERS, SR.

To Your Interest, Save at Chambers!

W. W. CHAMBERS, JR.

By now everyone should be thoroughly acquainted with Chambers extraordinary money-saving low-price funerals—that you receive a complete funeral with hearse, two limousines, and all of the available famous sixty services. Yes, it is *to your interest—save at Chambers!* Call CO. 0432, CO. 0433, CO. 0434, CO. 0435. Be satisfied! Decide on Chambers!

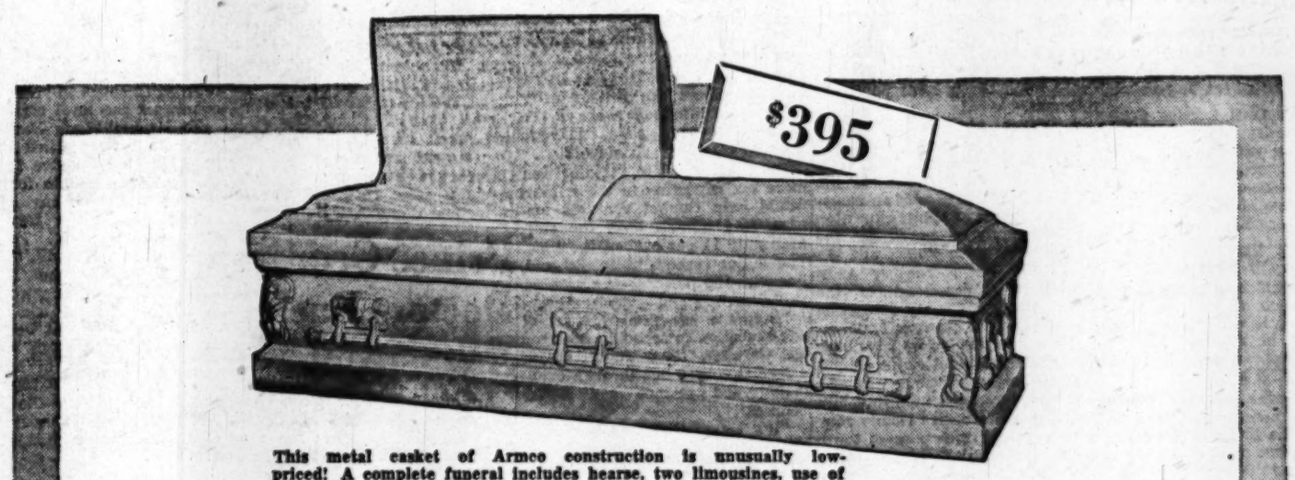

This metal casket of Armco construction is unusually low-priced! A complete funeral includes hearse, two limousines, use of any of the Funeral Homes—also all of the available sixty services.

This complete Chambers funeral, $95, includes this dignified casket, hearse, two limousines, use of any of the Chambers Funeral Homes—also all of the available sixty Chambers services.

• a complete funeral as low as $95 is always available!

"BE SATISFIED! DECIDE ON CHAMBERS!"

IN CASE OF DEATH CALL CO. 0432

Chambers
ONE OF THE LARGEST UNDERTAKERS IN THE WORLD

FLOWERS FOR ANY FUNERAL $3. UP FREE DELIVERY Call CO. 0432

AMBULANCE SERVICE CITY, SUBURBAN TO 10 MI., $10 Call CO. 0432

Isotopes Laboratory Opens Here Today

The first radioactive isotopes laboratory in an Army medical installation will begin full-scale operations here today at the Army Medical Center.

Announcement of its establishment, for both basic research and clinical investigation, was made yesterday by Brig. Gen. Paul H. Streit, MC, commanding general at the center.

Maj. Gen. Raymond W. Bliss, Surgeon General of the Army, will officiate at the opening ceremony, at 8:30 a. m., it was announced. Other officials and prominent medical research men in the Washington area have been invited to visit the laboratory at its opening.

Practical demonstrations on some of the less complex uses of radioactive substances in modern medicine will be given by members of the laboratory staff.

Activities of the radioactive isotopes laboratory are governed by an isotopes committee at Walter Reed General Hospital under the chairmanship of Col. Rufus Holt, MC, commandant of the Medical Department Research and Graduate School.

48 Chosen for Jury

Forty-eight Montgomery County residents, 27 women and 21 men, were selected yesterday to serve as grand and petit jurors for the March term of Circui Court which convenes March 21 in Rockville.

In Alexandria

Voters Urged To Register For Primary

The Alexandria League of Women Voters yesterday urged potential voters in the city to register by the March 5 deadline in order to vote in the April 5 municipal primary.

City Registrar Fred Petitt said his office will be closed from Saturday at 1 p. m. until the day after April 5 when both Democrats and Republicans will nominate slates for a seven-man city council, city attorney and city collector.

The League of Women Voters also released results of a voters survey conducted in Parkfairfax, a large apartment development of "newcomers." The league reported that of 1363 interviewed, 307 vote in Virginia anad 433 vote out of State. It estimated that the 22½ per cent voting in Virginia is only 2½ per cent less than the citywide figure.

The survey showed that 86 of the out-of-State voters intend to change their voting residence to Virginia, and that 296 of those who don't vote anywhere intend to become eligible to vote in Virginia.

Chief reasons given for not voting in Virgina were interest in politics in home States or intention to move soon. Objection to Virginia's system for qualifying to vote was a poor third.

The league concluded that though the survey showed "a deplorable number of nonvoters," Park Fairfax will actually lead the city 2 to 1 if those who say they intend to qualify to vote in Virginia actually do.

Birth of Twins 'Old Stuff' To Roommate, Woman Finds

The Washington Post

Mrs. Bernard Gruber and her twin sons, Brian and David

When Mrs. Bernard Gruber, 1466 Columbia rd. nw., became excited about the birth of her twins, she found it was old stuff to her roommate at George Washington University Hospital.

Her roommate was Mrs. Alfred H. Mikesell, 7007 Iroquois rd., Glen Echo Heights, Md. Mrs. Mikesell gave birth to one set of twins at the hospital six and a half years ago and another last Friday night. Mrs. Gruber's came Saturday.

Mrs. Mikesell's set, however, was surrounded by the strangest coincidence, the wife of an astronomer at the Naval Observatory recalled yesterday, for her hospital roommate that first time was another woman named Mikesell—Mrs. Desyl Mikesell of Charlottesville—who also gave birth to twins.

The two Mikesells, who met for the first time at the hospital, were not related, but became good friends as result of the twins. The new Mikesell set are named Rebecca and Nancy and they and their mother left the hospital yesterday.

Mrs. Gruber, whose husband is studying accountancy under the GI Bill of Rights, gave birth to a set of baby boys. Both her twins and Mrs. Mikesell's were delivered by Dr. Louis Goldstein, a physician with the Group Health Association.

Mrs. Alfred H. Mikesell and twin daughters, Rebecca and Nancy

Prince Georges Civic Group Indorses Master Zone Plan

The Prince Georges County Civic Federation last night indorsed the National Capital Park and Planning Commission's zoning plan for the county.

The federation instructed a committee of nine to attend a public hearing March 30 at the Prince Georges Circuit Court at Upper Marlboro to urge the plan's adoption without change.

The federation, which met at the county service building, Hyattsville, also urged inspection of motor vehicles by State inspectors, rather than by private garages, as at present.

In other actions, it urged 10 million dollars in State aid for schools, quadrupling the present Maryland school incentive plan.

The group also voted to ask the State Roads Commission to raise Bladensburg rd. in the vicinity of the Peace Cross 2 feet to provide immediate relief from periodic flooding.

Drunk Charge Made After Car Crashes

Two Montgomery County men, William Thomas Griffin, 23, Kensington, and Charles J. Hogan, 24, Wheaton, were charged with being drunk early yesterday after the car in which they were riding crashed 5 feet into the Blue and Gray Tavern, 9948 Georgia ave., Silver Spring.

Police said no one was injured.

WURLITZER

is the piano musical America chooses first

More Wurlitzer pianos are sold then those of any other name. This is your guarantee of real piano value . . . rich, abundant tone, fine playing characteristics, and permanent construction and beauty.
When you choose your piano, let Wurlitzer leadership be your guide. See the many moderately priced models now in our showrooms. Compare for performance, beauty, and for value.
Wurlitzer Spinets are priced as low as $495.

Small down payment
36 months to pay

Kitt's
1330 G Street
REpublic 6212

Be sure to get Sunday's Post for the next installment of "The Personal Letters of FDR"

Church Paper Calls Truman Epithet a 'Common Failing'

President Truman was merely guilty of a "fairly common human failing" when he used the term "S.O.B." in a recent speech, according to the official Washington Catholic archdiocesan newspaper.

The Catholic Review took up the matter of the President's language in an editorial in today's issue of the weekly paper. The editorial is called "SOB Story."

Mr. Truman asserted that he would not let "any S.O.B." tell him whom to hire or fire, in a defense of Maj. Harry H. Vaughan, his military aid, at a dinner February 22. Vaughan had been criticized for accepting a medal from President Peron of Argentina by Radio Commentator and Columnist Drew Pearson and others.

The presidential vehemence was evidently a slip of the tongue, not a hardening of the heart," the Review said, after pointing out that most people are inclined to express dislike or annoyance in terms that express more than we mean.

"When President Truman shocked so many sensitive souls by a lapse from his accustomed diction and dignity, he was just being guilty of a fairly common human failing. Our Chief Executive is not lacking in elegance and eloquence, nor is he without that simple dignity that becomes his high station. And his dignity wasn't a campaign issue in any case.

"A lapse is always regrettable. But if it marks a return to straight thinking and talking in the White House, Americans should be able to forgive a little vehemence from one whose known kindness and consideration for others make i evidently a slip of the tongue, not a hardening of the heart."

Churches Urged To Lead Battle On Racial Bias

The churches can do more in the fight against race discrimination than any other institution, Senator Hubert Humphrey (D., Minn.) said last night.

Speoking under sponsorship of the Interchurch Fellowhfip at All Souls' Unitarian Church, Humphrey said the civil rights program simply means giving all persons an equal opportunity.

He said you can't argue for race discrimination on a basis of morals.

"You can appeal to traditions, prejudices and other excuses," said Humphrey, "but discrimination is morally wrong."

Central Businessmen Indorse Morgan to Succeed Young

The Central Businessmen's Association last night unanimously indorsed Thomas P. Morgan, jr., to be District Commissioner succeeding John Russell Young.

Young's third three-year term expires May 17.

About 50 members of the businessmen's group attended the meeting at the Burlington Hotel.

Blank Says He Backs Young, Not Morgan

Jack L. Blank, 1323 Upshur st. nw., president of Arcade Pontiac Co., said yesterday John Russell Young has his "unqualified support" for reappointment to the District commission.

Blank was named Wednesday night, along with two others, to an American Business Association committee to draft an indorsement for Thomas P. Morgan, jr., as Young's successor.

Although he was present at the meeting at which his appointment to the committee was announced, he said yesterday he did not realize he had been named. Members of the business group said yesterday Blank did not vote against a resolution indorsing Morgan, which was adopted without opposition, and that he registered no objection when his name was announced for the committee.

"I didn't hear my name mentioned," Blank said. "I attended the meeting because I was interested in something else."

Yesterday he sent a telegram to President Truman announcing his support for Young "despite an erroneous item published in a morning newspaper." The telegram added: "Mr. Young has provided our city with an unbiased, efficient administration and should receive your continued support."

Domestic Dora says:

Look in the Yellow Pages

your Classified Telephone Directory—
for VACUUM CLEANERS
WASHING MACHINES
REFRIGERATORS
OR ALMOST ANYTHING ELSE

Now appearing nightly at the

colony lounge...

Maurita

SINGER OF SOPHISTICATED SONGS

The Colony Lounge
1737 De Sales Street
OPPOSITE MAYFLOWER HOTEL
Northside Entrance

HERE it is!

THE NEW DODGE THAT DARES TO BE DIFFERENT!

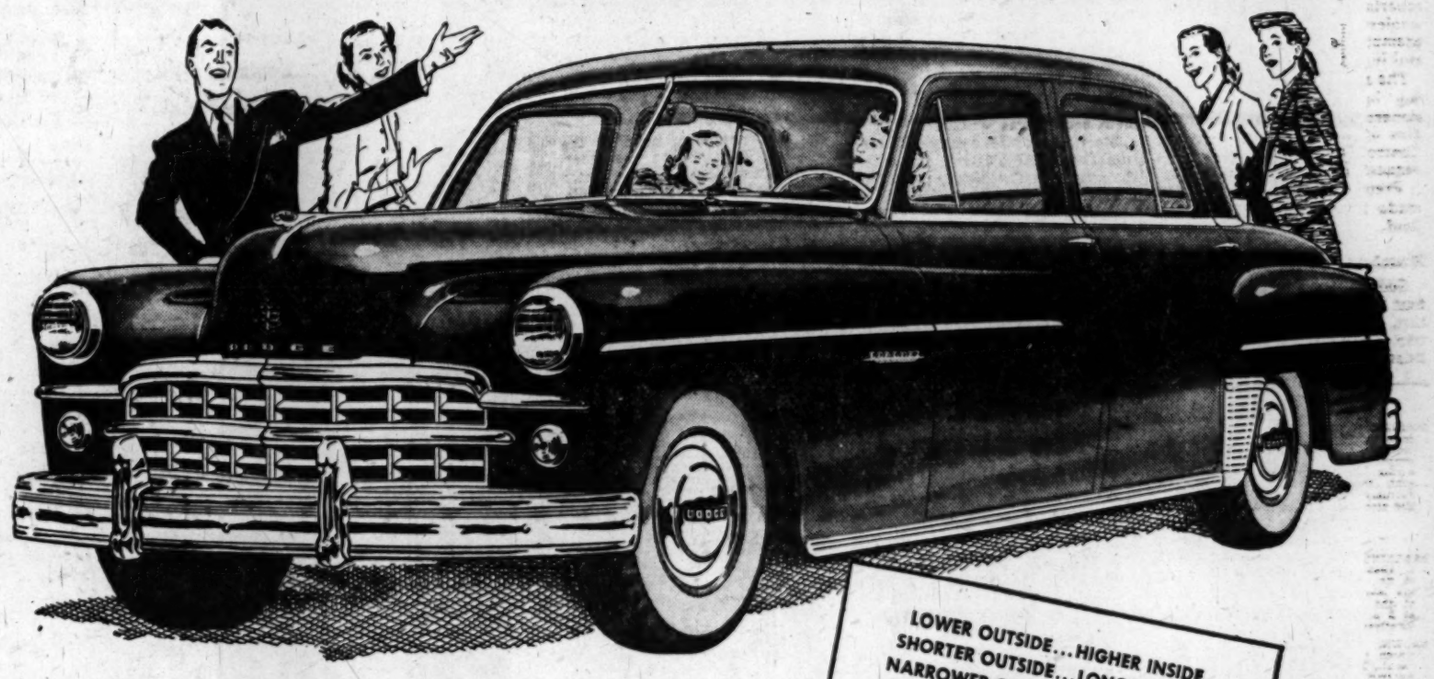

LOWER OUTSIDE...HIGHER INSIDE
SHORTER OUTSIDE...LONGER INSIDE
NARROWER OUTSIDE...WIDER INSIDE
It's the new Dodge!

Come and see the car built for today's bigger, taller, more active Americans

IT'S a daring new car . . . new in its own distinctive style . . . new in the fresh, *natural* beauty that comes from truly basic functional design!

It's the new car that dares to be different. It's *narrower* outside . . . yet *wider* inside, for the extra elbow room and shoulder comfort you want.

It's *shorter* outside for easier parking and garaging . . . yet this new Dodge is *longer* inside for stretch-out roominess. It's *lower* outside . . . yet *higher* inside, to give you the head room that spells added comfort every mile you ride.

See how Dodge gives all those things car owners really want today . . . sleek styling with plenty of room . . . flashing performance with economy . . . the proved smoothness Dodge All-Fluid Drive makes possible. Come in . . . get the whole Dodge story . . . *now!*

KNEE-LEVEL SEATS—give full support for restful comfort. Front seat travels five inches . . . rises one inch in moving forward for better vision.

DOORS OPEN WIDE—and stay open at an angle of almost 90 degrees to permit easy entry and exit . . . no arm rests or cushions to climb over.

ALL-WEATHER COMFORT—new heating and ventilating system brings fresh air comfort to all passengers. Bulky parts installed under engine hood.

NEW "GET-AWAY" ENGINE—gives flashing pick-up . . . faster acceleration. Higher compression engine squeezes extra miles from each tankful of gas.

See it...Drive it...the Daring New

DODGE

CORONET

New GYRO-MATIC . . . Frees You From Shifting . . .

Available at Extra Cost

★ SEE YOUR DODGE DEALER ★

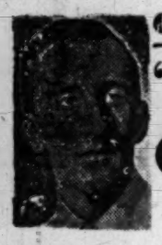

One on the Aisle—

'Paisan' Focuses On Real People

By Richard L. Coe

THE TRANS-LUX has a rare picture in "Paisan."

The greatness of this remarkably simple film lies in its compassion. There is passionate anger and bitter irony in it, yes, but there is a universal feeling here for the individual, a sense that however frightening the ways of mankind, human beings, taken singly, are fascinating, wonderful.

To have achieved this undaunted respect for individuals from six slices of bitter life as the Allied armies slogged up the Italian Peninsula, is the strength of "Paisan."

The half-dozen stories, totally unrelated, which form this moving film might well have added up to sheer brutality, that pointless thrill quality of so many slam-bang pictures. But in making their people real, the writers and Director Roberto Rosselini have reminded us all of the innate wonder of the Creator's creatures.

The technique, by our know-how standards, is raw, the actors mostly nonprofessional. The soundtrack begins by taking us to the Yank landings on Sicily, and by the time the Allied forces have reached the marshes of the Po, we have met a memorable gallery of Yanks and Italians.

The first of the Italians is a shy, brooding girl left in custody of a Jersey Joe while his pals reconnoiter for Germans. Joe flicks on his cigarette lighter to show her pictures of his faraway family, drawing death from a sniper's bullet. The camera shows us the girl's efforts to help Joe, but by the time his pals come back Carmela is dead and without her report on what actually happened, they think she killed their pal.

"PAISAN," a Mayer-Burstyn, Inc., release produced by Roberto Rossellini in collaboration with O. F. I. and F. F. P., directed by Rossellini, screen play by Sergio, Amidei, Klaus Mann, Alfred Hayes, Federico Fellini, Marcello Pagliero and Roberto Rossellini, music by Renzo Rossellini. At the Trans Lux.

THE CAST

Carmela ..... Carmela Sazio
Joe from Jersey ..... Robert Von Loon
Benjamin Emanuel
Raymond Campbell
Harold Wagner
American Soldiers ..... Albert Hinze
Merlin Berth
Mats Carlson
Leonard Penish
American MP ..... Dots M. Johnson
A Boy in Naples ..... Alfonsino
Francesca ..... Maria Michi
Fred ..... Gar Moore
Harriet, a Nurse ..... Harriet White
Renzo ..... Renzo Avanzo
Bill Martin, a Chaplain ..... Bill Tubbs
Dale, an O.S.S. Man ..... Dale Edmonds

Touches of Humor

The Naples sequence is funny, pathetic, but still funny in that raw, bitter way in which everyday existence in Naples was funny. This brings you a drunken Negro MP who's been picked up by a kid who knows that those GI shoes will net him well on the black market. He steals them when the Yank falls into stupefied sleep. The MP runs into the kid a few days later, discovers the miserable conditions in which the child is expected to mature and decides the shoes are better off where they are.

The Roman scene has the grim reality of so many wartime meetings. An American soldier is picked up by a young tart, and as he lies in bed he tells of the wonderful girl he met six months before, the day of Rome's liberation. From his description the girl knows she is the madonna he's been trying to find again, but the fates are against these two, for when he sobers up he decides not to bother looking for the previous night's companion before going back to the line.

In Florence an American nurse searches for her prewar lover, now a resistance leader, scampering across the Ponte Vecchio on that memorable day when Firenze was held by the two sides. This, too, is tragedy.

Up at the Gothic line occurs an incident that is handled with rare skill. Three American chaplains, a Protestant, a Catholic and a Jew, seek rest at an ancient monastery, which is astonished to find that two of the "men of God" are outside the pale of salvation. The unworldly zeal with which they try to convince their fellow Catholic that he must convert his fellows is met with superb dignity by the American Catholic. This is indeed a tricky subject, yet the handling of it, wryly humorous, casts no aspersions on any beliefs.

Comparable to "Grand Illusion"

The finale in the Po marshes concerns the OSS and its battle, aided by the partisans, against a German gunboat crew. The picture of the Germans is angry, bloody, unforgiving, and gives you some idea of the hatred the Italians must still have for their quondam allies.

All sequences have been pictured on the spot and the realistic effect—crowds and loneliness, rubble and undamaged, deserted streets—take you into the feel of an occupied country at war. Since most of the soldiers are Yanks, much of the dialogue is in English; what isn't, the subtitles handle skillfully. The performances range from the frankly inexperienced to the skilled, notably Maria Michi and Gar Moore in the Roman adventure and Bill Tubbs as the Catholic chaplain. There is a merciful restraint in the musical background, too. The title, in case it baffles you, simply refers to the Yanks' habitual greeting to any Eyetie.

But it is the emphasis on people and their efforts and dreams that makes "Paisan" a stunning, memorable picture. As a statement of man's inhumanity to man, it ranks with "Grand Illusion."

ROMAN LOVERS—Maria Michi and Gar Moore as the star-crossed lovers in one of the six stories of "Paisan," the new arrival at the Trans-Lux

At The Metropolitan

Movie on Jesse James Era Proves Good Theatrical Fare

By Orval Hopkins

I'LL HAVE TO say the movie at the Metropolitan is a pretty good movie, and not—as some may suspect—just to keep all these essays from sounding alike.

The picture is "I Shot Jesse James." Two people are responsible for its virtues, which I regard as not inconsiderable: John Ireland, playing Robert Ford, the man who shot James, and Samuel Fuller, who wrote and directed this product.

It's a Western story, in a sense, but there the insults stop. It has to do with a young man, a member of Jesse James' band, who shoots James in the back in order to win public amnesty and a $10,000 reward so he can marry the lady of his heart. The latter, an actress, played by Barbara Britton, is not entirely pleased with this somewhat myopic aspiration, but she reluctantly permits Ford to hang around and press his case. There is a moving scene here in which Ford, hired by the boss of Miss Britton's show to reenact the slaying of James, is unable, on opening night, to go through with it.

Then Heads West

The tale then shifts west and proceeds to what you'd have to term an inevitable conclusion. It's all handled with a nice sense of restraint, however, even in the climactic closing scene, even in two sequences involving fist fights, particularly in a brief love scene early in the picture between Ford and his love, an entirely realistic and very touching bit.

Preston Foster and Miss Britton are starred in this film, but it is Ireland who carries it. He looks a little like Henry Fonda, a circumstance you may or may not find disconcerting. He is a convincing, tragic, lovelorn, unhappy figure here. At no point does he let down or disappoint.

This it not to say that Foster is inadequate in any way. He simply has a smaller part to play and why he is billed above Ireland is one of those Hollywod quirks, quite understandable and quite illogical. In fact, the reason that this is an acceptable movie is that Fuller has got a good team together, grounded it well, and given it a good script to work with. With the exception of one or two minor lapses in delivering her speeches, Miss Britton plays well as the actress. J. Edward Bromberg is workmanlike and authentic as the show manager, and Tom Noonan is good as Ford's cowardly brother, Charles. Even a mendicant troubadour, who unawaredly sings to Robert Ford the "Legend of Jesse James" ballad, is well done by a man named Robin Short. A note of comedy is unaccountably introduced into this scene, but it's the only place I saw in which Fuller's hand slipped. Reed Hadley's Jesse James isn't too good, but it seems unimportant right now.

"I SHOT JESSE JAMES." Screen Guild release produced by Carl K. Hitleman. Screen play by Samuel Fuller from a magazine article by Homer Croy. Music by Albert Glasser. Photographer by Ernest Miller. Directed by Fuller. At the Metropolitan.

THE CAST

John Kelley ..... Preston Foster
Cynthy Waters ..... Barbara Britton
Bob Ford ..... John Ireland
Jesse James ..... Reed Hadley
Kane ..... J. Edward Bromberg
Soapy ..... Victor Kilian
Mrs. Zee James ..... Barbara Woodell
Frank James ..... Tom Tyler
Charles Ford ..... Tom Noonan
Room Clerk ..... Byron Foulger
Bartender ..... Eddie Dunn
Maid ..... Jeni Le Gon
Troubadour ..... Robin Short

Wrote and Directed

I'm a firm believer in films being written and directed by one person, anyway. When he writes a movie he develops certain ideas; when he directs it he can carry these ideas out. It makes for continuity of thought, a commodity Hollywood could use more of, as this film of Samuel Fuller's attests.

Fireworks at Capitol

Awful Lot Happens to 'Bribe,' In a Most Stentorian Way

"THE BRIDE," at the Capitol, may not be a good picture (it isn't), but, cripes, is it loud!

What's more, it's got more plot than "The Decline and Fall of the Roman Empire."

Robert Taylor, Ava Gardner, Charles Laughton, Vincent Price and John Hodiak are the central figures and, with the exception of Robert the Proper, they're a mighty shady lot.

If I could summarize the plot, I'd be a senior editor of the Reader's Digest earning 100,000 bucks a year. As it is, you'll have to struggle along with what may seem the ravings of a looney, but are simply my poor efforts at trying to tie down what Marguerite Roberts tackled in her screen play from a story by Frederick Nebel.

Taylor is a Federal agent. Ava sings in one of those hot boites on an island off some Central American republic. Her husband is John Hodiak, a grounded flier who's taken to testing plane engines for a mysterious outfit that's been stealing government property via war assets stuff. Price is the ringleader of the unsavory set. Charles Laughton is a patsy of the gang and Charles has foot trouble.

Laughton Tootsie Trouble

Charles' foot trouble is something awful, and if you're to believe Miss Roberts, that alone made him a criminal; he wants money for an operation. Ava isn't really bad, either, just married to the wrong guy. Hodiak isn't evil, ditto, just a weak guy who's taken The Easiest Way. Price, though, has no excuse, just suave, smooth, sinister.

Bob's efforts to bring this crew to justice are fraught with flashbacks, a need to go deep sea fishing and expose himself to maneating sharks, a local fiesta, a loaded drink, a gun duel in the middle of fireworks that beggar description and the loudest music ever dreamed up by a master of loud music, Miklos Rozsa.

Mind you, I'm not sneering at all this, for "The Bribe" is just a year's supply of comic strip with colossal sound effects, and I'm not one to sneer at the comic strips though I don't for a minute understand them. Which probably is why I can't unravel the plot.

All told, just say that "The Bribe" is low-level whizz-bang and isn't the least reticent about it.

Stan Kavanagh is back to headline the stage show, and he's still a wondrously amusing juggler. There's a new look to Stan. His old friends will be surprised to find him working in a brown suit instead of the more formal but bedraggled one of yore. He's doing more talking than he used to do and his genial skill remains grand fun.

Best of the three other acts is a single, Bobby Brandt, a tapster with tumbling twists who starts the show and gets the most applause of the lot. The Angie Bond Trio is a sort of instrumentalized Andrews Sisters and June Lorraine imitates a gamut, from Laughton, C. to Davis, B.

Milt Slosser pulls a bit of magic with his organ this week and is on stage with pianist Jack White and the Capitoleers, this being a week off for Sam Jack Kaufman's outfit. The boys had a rough two weeks with that snazzy "Command Decision" overture. R. L. C.

"THE BRIBE," M-G-M release produced by Pandro S. Berman. Screen play by Marguerite Roberts from a short story by Frederick Nebel. Music by Miklos Rozsa. Photographed by Joseph Ruttenberg. Song, "Situation Wanted" by Nacio Herb Brown and William Katz. Directed by Robert Z. Leonard. At the Capitol.

THE CAST

Rigby ..... Robert Taylor
Elizabeth Hintlen ..... Ava Gardner
J. J. Bealer ..... Charles Laughton
Carwood ..... Vincent Price
Tug Hintlen ..... John Hodiak
Dr. Warren ..... Samuel S. Hinds
Gibbs ..... John Hoyt
Emilio Gomez ..... Tito Renaldo
Pubig Gomez ..... Martin Garralaga

Topics Arranged For Boston Talks

President Truman and Winston Churchill will discuss the future and past when they speak from the same platform in Boston four weeks hence, it was revealed yesterday.

The subjects of their addresses were made known by Dr. Karl T. Compton, chairman of the Massachusetts Institute of Technology where the two leaders will meet for the first time since Churchill's historic "Iron Curtain" speech at Fulton, Mo., on March 5, 1946.

Dr. Compton, who saw the President yesterday, said Churchill, who will speak on March 31, had agreed to discuss "The Aspirations, Failures and Successes of the Statesmen of the First Half of this Century."

He said the Institute had suggested that Mr. Truman, whose address is slated for April 1, "might like to try looking ahead." Compton indicated the President had agreed.

Show Times for Screen Attractions

Capitol—"The Bribe," Robert Taylor and Ava Gardner in a noisy melodrama of the Central American Coast, at 10 a. m., 1:50, 4:30, 7:10 and 10 p. m. Stage shows with Stan Kavanagh, at 12:55, 3:35, 6:15 and 9:10 p. m.

Warner—"He Walked by Night," crime in the sewers of Los Angeles, with Richard Basehart and Scott Brady, at 11:10 a. m., 1:20, 3:25, 5:35, 7:45 and 9:55 p. m.

Palace—"Family Honeymoon," Claudette Colbert and Fred MacMurray have to take her three children on their wedding trip, at 11:20 a. m., 1:25, 3:30, 5:35, 7:40, and 9:45 p. m.

RKO-Keith's—"So Dear to My Heart," Walt Disney offers a mostly human cast in Sterling North's popular story, at 11:15 a. m., 1:20, 3:25, 5:30, 7:35 and 9:45 p. m.

Trans-Lux—"Paisan," six stories of the Allied advance from a stunning Italian picture; much of the dialogues in English, at 10:50 a. m., 1, 3:10, 5:25, 7:35 and 9:50 p. m. and 12 midnight.

National—"The Return of October," Glenn Ford and James Gleason in a yarn about horses and a gal, newcomer Terry Moore, at 11:40 a. m., 1:35, 3:30, 5:25, 7:20 and 9:15 p. m.

Metropolitan—"I Shot Jesse James," Preston Foster, John Ireland and Barbara Britton in an adventure that explains itself, at 11:35 a. m., 1:40, 3:40, 5:40, 7:40 and 9:40 p. m.

Columbia—"Down to the Sea in Ships," Richard Widmark, Dean Stockwell and Lionel Barrymore go whaling in the '80's, at 11:40 a. m., 2:05, 4:30, 7 and 9:25 p. m.

Playhouse—"Symphonie Pastorale" Michele Morgan and Pierre Blanchar in Gide's story of a Swiss pastor, whose aid to a blind girl turns to passion, at 11 a. m., 1:05, 3:10, 5:20, 7:30 and 9:40 p. m.

Little—"Don't Take It to Heart," a blithe British comedy about a haunted castle and some amusing people, at 11:25 a. m., 1:25, 3:25, 5:25, 7:25 and 9:30 p. m.

Hippodrome—"Cesar," at 2:16, 5:55 and 9:40 p. m. "The Private Life of an Actor," at 4:10 and 7:55 p. m.

Dupont—"The Red Shoes," British Technicolor, musical about the ballet and its people, at 2:30 and 8:30 p. m.

Pix—"Congress Dances," at 2, 5:10 and 8:25 p. m. "Life of Tschaikovsky," at 3:30, 6:45 and 9:55 p. m.

Ambassador—"He Walked by Night," at 1:10, 3:15, 5:20, 7:25 and 9:40 p. m.

PIX 13TH AT N.W. DOORS OPEN AT 1:30
HEAVENLY MUSIC . . . EARTHLY PASSION!
A lost love that made music for millions!
Hear all of Tschaikovsky's immortal music!
LIFE AND LOVES OF TSCHAIKOVSKY
PLUS! GERMAN FILM . . . ENGLISH TITLES
FIRST WASH. RUN
2 BIG HITS
THE LIFE, THE GAIETY, THE MUSIC . . . and the CHARM of Old Vienna!
A Fabulous Musical about a Fabled Period in History!
THE CONGRESS Dances
LILLIAN CONRAD HARVEY & VEIDT

Constitution Hall, Next Sun., Mar. 6, 4 P.M.
"Singing Horsemen of the Steppes"
THE DON COSSACK RUSSIAN MALE CHORUS
S. JAROFF, Conductor
$1.20, $1.80, $2.40, $3.00
Mrs. Dorsey's, 1108 G St. (Campbell's) NA. 7151

GAYETY —TRAVELING— BURLESQUE HAVE OF BROADWAY
CARMYLE
DOROTHY DENKE MARY ANN
COSMIC MOODS IMPROMPTU IRVING HARMON
JIMMIE COUGHLIN
2 CONT. MAT 11:30-5 EVE 8:30 RES. SEATS

NOW NATIONAL E AT 13
2nd GUARANTEED WEEK
GLENN FORD TERRY MOORE
THE RETURN OF OCTOBER
Color by TECHNICOLOR
DOORS OPEN 10:45 A. M. SUNDAY 12:30
44c till 5 P.M. EXCEPT SAT.-SUN. HOLIDAYS
CONTINUOUS PERFORMANCES POPULAR PRICES

"LAST 9 DAYS"
The Red Shoes
COLOR BY TECHNICOLOR
dupont 1332 CONN. AVE. Columbia 2345
All Seats Reserved • Mail Orders Now
Matinees daily at 2:30. $.83, $1.20, and $1.50 (tax incl.). Extra Matinee Saturday and Sunday at 5:30. Evenings at 8:30, $.85, $1.20, $1.50 and $3.40 (tax incl.). Reserved seats at all performances! Mail orders now.
SEATS NOW ON SALE AT BOX OFFICE!

ICE HOCKEY TONIGHT
WASHINGTON LIONS vs. SPRINGFIELD
Tickets Priced at $1.00, $1.50, $2.00 and $2.50
On Sale at The Fairway 1328 G Street N.W., and
ULINE ARENA
Face-off at 8:30 P. M.

TODAY ONLY
The Theatre Guild Presents
LAURENCE OLIVIER
in William Shakespeare's
'HENRY V'
MAT. STUDENTS 60c. ADULTS 80c.
NITE STUDENTS 80c. ADULTS $1.00
SHERIDAN Georgia Ave. at Sheridan

METROPOLITAN Near 10th
HERO OR OUTLAW?
"I SHOT JESSE JAMES"
Doors Open 10:45 A. M.
PRESTON FOSTER · BARBARA BRITTON

Luscious VIVIANE ROMANCE IN 'CARMEN'
"FLASHILY VOLUPTUOUS - AS LUSTY A PICTURE AS YOU COULD WISH!" N. Y. TIMES
STARTS TOMORROW! LAST DAY: "CESAR" "PRIVATE LIFE OF AN ACTOR"
AND
HARRY BAUR IN BEN JOHNSON'S 'VOLPONE'
ROLLICKING, GUSTY, SATIRE! N. Y. POST
SIDNEY LUST'S HIPPODROME 8th AVE. at 9th-NE 9694 OPEN 9:45

STARTS TODAY
Doors Open 10:30 a. m.
SAVAGE! CUNNING! DEADLY!
He Had To Be Stopped!
BROUGHT THRILLINGLY TO LIFE BY THE MAKERS OF "CANON CITY"
"HE WALKED BY NIGHT"
An EAGLE LION FILMS Presentation
Introducing RICHARD BASEHART
Winner of Drama Critics Acting Award!
SCOTT "Canon City" BRADY
with ROY ROBERTS • WHIT BISSELL
JAMES CARDWELL • JACK WEBB
From the HOMICIDE FILES of the LOS ANGELES POLICE
WARNER Theater 13th NEAR F
And AMBASSADOR

PAISAN
ENGLISH DIALOGUE
"A Great Screen Achievement." —Carmody-Star
"A Superb Example of the Art." —Davis-News
"A Cinematic Triumph." —Schier-Times Herald
NOW TRANS-LUX 14TH AT H ST. N.W. Doors Open 10:30 A.M.

"SUPERB! IT'S THE TOPS!" - DAVIS, News
Don't Take It To Heart
PLUS 3 FUNNIEST DISNEY CARTOONS IN LAST TEN YEARS!
LITTLE 9th St. at F 44c till 5 P.M. ME-1520

Michele MORGAN and PIERRE BLANCHAR in Nobel Prize Winner ANDRE GIDE'S "SYMPHONIE PASTORALE"
IN FRENCH WITH ENGLISH TITLES
". . . A haunting memorable film . . . Andre Gide's film is France's Best . . . Enhanced by splendid performances from Michele Morgan, Pierre Blanchar . . ." R. I. COE, Post
LAST WEEK The PLAYHOUSE 15th & H Sts. (ST-3500) Cont. from 11 A.M. (50¢ to 1 P.M.)

LOEW'S MARCHES INTO SPRING! WITH A PARADE OF HITS!
LOEW'S
CAPITOL F at 14th NOW . . Open 10:45
ROBERT TAYLOR · AVA GARDNER · CHARLES LAUGHTON
VINCENT PRICE · JOHN HODIAK
M-G-M's "The BRIBE"
On the Big STAGE
STAN KAVANAGH Heading A BIG SHOW
PALACE F at 13th NOW . . Open 10:30
THE STARS OF 'The Egg and I' IN NEW FUN!
CLAUDETTE COLBERT · FRED MacMURRAY
in UNIVERSAL-INTERNATIONAL'S "FAMILY HONEYMOON"
RITA JOHNSON · HATTIE McDANIEL
COLUMBIA F at 12th NOW Open 10:45
Richard WIDMARK · Lionel BARRYMORE · Dean STOCKWELL
"DOWN TO THE SEA IN SHIPS"

FUN! DRAMA! MUSIC! IT'S A "Dilly-Dilly" DELIGHT!
Real, live people and Disney characters joined in a grand story!
WALT DISNEY'S SO DEAR TO MY HEART
COLOR BY TECHNICOLOR
starring BURL IVES · BEULAH BONDI HARRY CAREY · LUANA PATTEN and BOBBY DRISCOLL
Directed by HAROLD SCHUSTER
"DILLY-DILLY" SONGS: "Lavender Blue" (Dilly-Dilly) "So Dear To My Heart" "It's Watcha Do With Watcha Got"
Screen Play by John Tucker Battle · Adaptation by Maurice Rapf and Ted Sears · From the Story by Sterling North
Now... RKO KEITH'S 18TH AT G
OPEN 10:45 A.M. and TOMORROW MORNING AT 9:10 A.M. (DOORS OPEN 9 A.M.) AN EARLY MORNING SHOW!
THE FIRST 15 CHILDREN UNDER 12 YEARS COMING TO THE THEATER TOMORROW MORNING WILL BE GIVEN A CAPITOL RECORDS ALBUM OF WALT DISNEY'S "SO DEAR TO MY HEART"

TODAY'S NEIGHBORHOOD MOVIES

WARNER BROS. THEATERS
For Additional Information Phone Theaters Direct or Call REpublic 6800

THEATERS HAVING MATINEES

AMBASSADOR 16th & Col. Rd. N.W. CO. 5595. Mat. 1 P.M.
Scott Brady in "HE WALKED BY NIGHT," at 1:05, 3:10, 5:20, 7:25, 9:40.

BEVERLY 15th & F N.E. LI. 2300. Mat. 1 P.M.
Gary Cooper in "SERGEANT YORK," at 1:00, 3:50, 6:40, 9:30. CONGO BILL No. 9.

CALVERT 2324 Wis. Ave. N.W. WO 2345. Mat. 1 P.M.
Gary Cooper in "SERGEANT YORK," at 1:25, 4:00, 6:35, 9:15.

CENTRAL 425 9th St. N.W. SH 2841. Opens 10:45
Gloria Jean in "I SURRENDER DEAR," at 11:10, 2:10, 5:10, 8:10. James Cagney in "ANGELS WITH DIRTY FACES," at 12:20, 3:20, 6:20, 9:20.

KENNEDY Kennedy Nr. 4th N.W. RA 6600. Mat. 1 P.M.
James Cagney in "ANGELS WITH DIRTY FACES," at 1:25, 3:25, 5:30, 7:30, 9:35.

PENN Pa. Ave. at 7th S.E. FR. 5700. Mat. 1 P.M.
Gary Cooper in "SERGEANT YORK," at 1:25, 4:00, 6:40, 9:15.

SHERIDAN Ga. Ave. & Sheridan RA 2400. Mat. 1 P.M.
Laurence Olivier in "HENRY V," at 1:20, 4:00, 6:40, 9:25. Prices this show only: Mat., Students, 60c; Adults, 80c. Nights, Students, 80c; Adults, $1.00.

SILVER Ga. Ave. & Colesville Pike. SH. 8500. Mat. 1 P.M.
James Stewart in "YOU CAN'T TAKE IT WITH YOU," at 1:30, 4:10, 6:50, 9:35.

TIVOLI 14th & Park Rd. N.W. CO. 1500. Mat. 1 P.M.
Gary Cooper in "SERGEANT YORK," at 1:20, 3:55, 6:30, 9:15.

UPTOWN Conn. Ave. & Newark WO 5400. Mat. 1 P.M.
Gary Cooper in "SERGEANT YORK," at 1:15, 3:55, 6:40, 9:25.

Theaters Having Evening Performances

APOLLO 624 H St. N.E. FR. 5300
George Montgomery in "BELLE STARR'S DAUGHTER," at 7:10, 9:45. ONE-HOUR CARTOON AND COMEDY SHOW.

AVALON 5612 Conn. Ave. N.W. WO. 2600
Roy Rogers in "GRAND CANYON TRAIL," at 6:20, 8:05, 9:45. THREE CARTOONS.

AVE. GRAND 645 Pa. Ave. S.E. LI. 2400
Gregory Peck in "YELLOW SKY," at 6:00, 7:50, 9:45.

COLONY 4925 Ga. Ave. N.W. GE. 6500
Gregory Peck in "YELLOW SKY," 7:05, 9:30.

HOME 1230 C St. N.E. TR. 5188
Dennis O'Keefe in "WALK A CROOKED MILE," at 6:20, 9:35. Richard Arlen in "RETURN OF WILDFIRE," at 8:15.

MacARTHUR 4859 MacArthur Blvd. OR. 4600
Dane Clark in "MOONRISE," at 7:05, 9:40. Also Featurette, "PRAIRIE CHICKENS."

SAVOY 3030 14th St. N.W. CO. 4068
Johnny Mack Brown in "SHERIFF OF MEDICINE BOW," at 6:40, 8:15, 9:55.

SECO 8244 Ga. Ave. Silver Spring SH 2540. Free Parking
Betty Grable in "WHEN MY BABY SMILES AT ME," at 6:15, 9:40. Constance Bennett in "SMART WOMAN," at 8:10.

TAKOMA 4th & Butternut St. GE 4312
Roy Rogers in "FAR FRONTIER," at 6:00, 8:45. Dennis Morgan in "ONE SUNDAY AFTERNOON," at 7:05, 9:50.

YORK Ga. Ave. & Quebec Pl. N.W. RA 4400
Clark Gable in "SAN FRANCISCO," 7, 9:30.

HIPPODROME N. Y. Ave. at 9th Open 1:45 ME. 9694
Raimu in Marcel Pagnol's "CESAR," plus Sacha Guitry in "PRIVATE LIFE OF AN ACTOR."

BETHESDA Wis. Ave. & E-W Hwy WI. 2868—9636
Free Parking. Last Day—Bud Abbott, Lou Costello in "PARDON MY SARONG" at 6:15, 7:58, 9:43.

MILO Ft. Rockville Rd., 2434
Free Parking
Last Day—Roland Reagan, Jack Carson, Wayne Morris in "JOHN LOVES MARY" at 7:25, 9:25.

KAYWOOD Eastern Ave. Bet. R. I. & Mich. Aves. WA. 8899
Free Parking—Hearing Aids.
Last Day—Sunny Tufts, Gabby Hayes, Barbara Britton in "THE UNTAMED BREED" (in Cinecolor) at 6:15, 8, 9:50.

CAMEO Mt. Rainier, Maryland WA 9746—Two Hits
Last day—John Wayne in "FLYING TIGERS" plus Warner Baxter in "GENTLEMAN FROM NOWHERE"—Last complete show 8:13.

HYATTSVILLE Baltimore Blvd. Hyattsville, Md. HYatts. 0552. Free Parking.
Last Day—Gary Cooper, Teresa Wright in "SERGEANT YORK" at 6:40, 9:27.

CHEVERLY Defense Highway at Landover Rd. Md. UN. 6100. Free Parking.
Last Day—Sunny Tufts, Gabby Hayes, Barbara Britton in "THE UNTAMED BREED" (in Cinecolor) at 6:15, 8:05, 10.

MARLBORO Upper Marlboro, Md. Marl 9873
Last Day—Johnny Weissmuller, Brenda Joyce in "TARZAN AND THE HUNTRESS" at 7:35, 9:25.

REED 1725 Kipp St. Hearing Aids Phone Alexandria 3445
Janet Leigh, Van Heflin
"ACT OF VIOLENCE"

VIRGINIA Mt. Vernon Blvd. First St.: AL. 6133.
Rod Cameron, Ilona Massey
"THE PLUNDERERS"

RICHMOND 819 King St. Phone OV 9826
Cameron Mitchell, Virginia Grey
"LEATHER GLOVES"

CENTRE (Parkington: TEmple 1900
John Wayne, Gail Russell
"WAKE OF THE RED WITCH"

SHIRLINGTON Parkfairfax Overlook 2300.
Kathryn Grayson, Frank Sinatra
"THE KISSING BANDIT"

GREENBELT— Greenbelt, Md. Gr. 2222
Barry Fitzgerald, "THE NAKED CITY"
7 and 9

CIRCLE 2105 Pa. Ave. NW. RE. 6184.
Rosalind Russell, Michael Redgrave, Raymond Massey in "MOURNING BECOMES ELECTRA"
Open 4:45 p. m. Feature 5, 7:20, 9:40

KISER-BETHESDA 7414 Wisc. Ave Wisconsin 4848
Sonny Tufts, Barbara Britton in "THE UNTAMED BREED" (Cinecolor) at 6:00, 7:50, 9:30 p. m. Extra! WALT DISNEY FESTIVAL OF CARTOONS, 32 minutes of Mickey Mouse, Donald Duck, Pluto, Goofy! (Same show Saturday, 11 a. m. continuous!)

CAMEO Mt. Rainier, Maryland WA 9746—Two Hits
Last day—John Wayne in "FLYING TIGERS" plus Warner Baxter in "GENTLEMAN FROM NOWHERE"—Last complete show 8:13.

HYATTSVILLE Baltimore Blvd. Hyattsville, Md. HYatts. 0552. Free Parking.
Last Day—Gary Cooper, Teresa Wright in "SERGEANT YORK" at 6:40, 9:27.

CHEVERLY Defense Highway at Landover Rd. Md. UN. 6100. Free Parking.
Last Day—Sunny Tufts, Gabby Hayes, Barbara Britton in "THE UNTAMED BREED" (in Cinecolor) at 6:15, 8:05, 10.

MARLBORO Upper Marlboro, Md. Marl 9873
Last Day—Johnny Weissmuller, Brenda Joyce in "TARZAN AND THE HUNTRESS" at 7:35, 9:25.

HOWARD 620 T St. N.W. Opens 12:30 P.M.
In Person: EARL BOSTIC'S SEXTET, ROY BROWN'S COMBO WITH CHUBBY NEWSOM. Cozy Cole's Orchestra, Dusty Fletcher.

LINCOLN 1215 U St. N.W. Opens 12:30 P.M.
Olivia De Havilland
"THE SNAKE PIT"

REPUBLIC 1343 U ST. N.W. Opens 12:30 P.M.
Late Show 11:30 Tonight.
George Montgomery, Red Cameron
"BELLE STARR'S DAUGHTER"

BOOKER T 1433 U St. N.W Opens 12:30 P. M.
David Niven, Teresa Wright
"ENCHANTMENT"

LANGSTON 25th & Benning N.E. Opens 12:45 P.M.
George Montgomery, Red Cameron
"BELLE STARR'S DAUGHTER"

DISTRICT THEATERS — For Information, Call NOrth 3800

STATE Falls Church, Va. FA. 1555
"JOHN LOVES MARY"
Ronald Reagan, Jack Carson

LEE FA. 1556 East Falls Church, Va.
"BUNGALOW NO. 13"
and "WYOMING"

WILSON 1720 Wilson Blvd OX. 1480
"JOHN LOVES MARY"
Ronald Reagan, Jack Carson

ASHTON 3166 Wilson Blvd. OX. 1130.
"BLAZING ACROSS THE PECOS"
Charles Starrett

ARLINGTON Cor. Pike & S. Fill more St. OX. 2999
"SNAKE PIT"
Olivia de Havilland, Leo Genn

BUCKINGHAM Glebe-Ferah, Dr. OX. 9444
"SNAKE PIT"
Olivia de Havilland, Leo Genn

GLEBE Arlington, Va. OX. 4264
"THAT WONDERFUL URGE"
Gene Tierney, Tyrone Power

BYRD 104 South Warne St. OXford 1732
"SHE" and "THE LAST DAYS OF POMPEII"

ARLINGTON, FALLS CHURCH, VA. — Phone Information OX. 1139—F. C. 1555

VILLAGE 1307 Rhode Isl. Ave. N.E. Phone Mich. 9227
"MY OWN TRUE LOVE"
Phyllis Calvert and Melvyn Douglas.

NEWTON 12th & Newton Sts. N.E. Phone Mich. 1939
"WORDS AND MUSIC" (Color).
Mickey Rooney, Tom Drake.

JESSE 18th Nr. Rhode Isl. Ave. N.E. Phone DUpont 9861
DOUBLE FEATURE
"COUNTESS OF MONTE CRISTO"
Sonja Henie, Michael Kirby
"CALIFORNIA FIREBRANDS."
Monte Hale, Adrian Booth.

SYLVAN First and R. I. Ave. N.W. Phone NOrth 9889
Double Feature.
"FOR THE LOVE OF MARY"
Deanna Durbin, Edmund O'Brien.
"UNDER CALIFORNIA STARS."
Roy Rogers.

ACADEMY 535 8th St. S.E. LI. 9616
Double Feature.
"CRY OF THE CITY."
Victor Mature, Richard Conte.
"ROSE OF THE YUKON."
Steve Brodie, Myrna Dell.

STANTON 6th and C Sts. N.E. Phone LI. 5347
Double Feature.
"THE GALLANT BLADE" (Color).
Larry Parks, Marguerite Chapman.
"TROUBLE MAKERS."
Leo Gorcey, Hunts Hall.

VERNON 3707 Mt. Vernon Ave. Alexandria, Va. AL. 3434
"WAKE OF THE RED WITCH."
John Wayne, Gail Russell.

APEX 4813 Mass. Ave. N.W. Cont. 1-11 P.M. WOodley 4800
Phyllis Calvert and Melvyn Douglas in "MY OWN TRUE LOVE."
At 1:30, 3:35, 5:40, 7:45, 9:45
Starts Tomorrow—Olivia de Havilland in "THE SNAKE PIT"

ATLAS 1331 H St. N.E. Cont. 1-11 ATlantic 8300
Doors Open 12:30
Double Feature Program.
Charlie Chan in "THE SHANGHAI CHEST," also "ANGEL IN EXILE," with John Carroll.
On our stage at 7:15 p. m.—Art Brown and his television talent parade. See an actual television broadcast, including both features.

SENATOR Minn. Ave. & Benning Rd. TRinidad 2600
Cont. 1-11 P.M.
One Day Only
Melvyn Douglas, Phyllis Calvert in "MY OWN TRUE LOVE."
At 1:22, 3:27, 5:32, 7:37, 9:50.
Laurel and Hardy Featurette.
At 1:00, 3:05, 5:10, 7:15, 9:28.

NAYLOR 28th and Ala. Ave. S.E. C-2 Bus to Door VI. 4000
Doors open 2:30. Continuous 3 to 12.
Bargain Matinee at 4:30. Adults 25c, children 14c. Gene Autry in "LOADED PISTOLS," at 3:43, 6:25, 9:45. Marjorie Woodsworth in "NIAGARA FALLS," at 3:00, 5:40, 8:30. Also "KING OF THE JUNGLE LAND" SERIAL.
Country Store Tonight, 9 p. m. Loaf of bread to first 50 ladies after 6:30. Bushels of groceries and 22 prizes from 12 merchants.

SIDNEY LUST THEATRES

ALEX.-ARLINGTON, VA. — For Information, Call AL. 9000

ANACOSTIA 1415 Good Hope Rd. S.E. AX. 2424.
Two Laugh Hits, with Bud Abbott and Lou Costello, "IN THE NAVY," at 1:00, 3:55, 6:55, 9:50, plus "WHO DONE IT?" at 2:30, 5:30, 8:25.

ATLANTIC 21 Atlantic St. S.W. TR. 1000
James Cagney, Pat O'Brien, Humphrey Bogart, Dead End Kids in a reissue of "ANGELS WITH DIRTY FACES," at 6:15, 8:00, 9:50.

CAPITOL Capitol Heights, Md. HI. 4750
James Cagney, Pat O'Brien, Humphrey Bogart, Dead End Kids in "ANGELS WITH DIRTY FACES," at 6:15, 8:00, 9:50.

CONGRESS 2931 Nichols Ave. S.E. TR. 8700
Tyrone Power, Gene Tierney in "THAT WONDERFUL URGE," at 6:15, 8, 9:50.

FAIRLAWN 1342 Good Hope Rd. S.E. LI. 9193
Double Feature—Robert Mitchum in "OUT OF THE PAST," at 6:25, 9:35. Boris Karloff in "BEDLAM" at 8:05.

HIGHLAND 2533 Pa. Ave. S.E. AT. 7311
Sonny Tufts, Barbara Britton, George (Gabby) Hayes in "THE UNTAMED BREED," in color, at 6:15, 8:00, 9:50.

LAUREL Laurel, Md. Laurel 213
Gary Cooper, Walter Brennan in a re-issue of "SERGEANT YORK."

CORAL Marlboro Pike at District Line. Park Free Hillside 8151
Gene Autry in "LOADED PISTOLS," at 7:05 and 9:53. Plus BIG COMEDY SHOW [illegible] Hardy, 3 Stooges, others.

BERNHEIMER'S THEATRES — ARLINGTON, FALLS CHURCH, VA.

Fairfax Amusement Co. Theatres

FAIRFAX Fairfax, Va. Phone 786
"FOUR FACES WEST"
Joel McCrea, Frances Dee

Hogan Successfully Operated on for Blood Clot

The Washington Post Sports
Friday, March 4, 1949 5B

This Morning

With Shirley Povich

ORLANDO, FLA., March 3.—The Washington club can claim at least one distinction this season. It is the only team in either major league that can boast a corporation president as a regular outfielder. They expect the boss of the Gastonia, N. C., firm of Lewis Motors, Inc., John Kelly (Buddy) Lewis, to break up many a ball game with his bat.

He always could hit, as a lifetime .300 average for his 10 years in the majors attests, and he's coming out of a year's retirement from baseball to rejoin the only big league club whose uniform he ever wore. At least Clark Griffith has admitted $16,000 worth of confidence that Lewis can move back gracefully into the baseball business. He's giving Lewis the same salary at which he quit in 1947.

POVICH

One year out of the game was all he could take at his age, which is still a youngish 32, Lewis says. "I wasn't washed up when I retired, and I never realized how the game was a part of me until I stayed out of it last season. When I saw those lineups and scores in the papers, I felt lonesome for baseball."

He hastened to put his business affairs in order beginning last August with a comeback in mind, said Lewis. "I learned in 1947 that baseball and the auto business didn't mix."

THAT WAS HIS trouble two years ago, when he slumped to a .260 average, Lewis said. "I was hitting close to .300 until June and then there were complications in my auto business. I had to buy out my partner, and found myself the sole owner of the agency. I couldn't keep my mind on baseball, and barely hit over .200 the last two months of the year."

He's taken in a new partner and retired from most of the front-office duties. He helped condition himself for the 1949 season by putting in a month with the Nats' baseball school as an instructor, at Cocoa, Fla. If he happened to get in a few licks of hitting despite Commissioner Chandler's rule that big leaguers can't start training until March 1, it came under heading of "instructing."

He's still the handsomest buy on the Washington club, straight up 6 feet 1, 180 pounds, and with a face that was missed by the collar ads. The gray is creeping about the temples a bit, but in his case it's premature, and doesn't figure to threaten his long-held role as the ladies' day favorite—bachelor, too.

BUDDY'S MODEST about his war record, also. He came out of flying school to attain a captaincy in the Air Corps and flew supplies and troops into the China-Burma-India theater. By the time it was all over, he had flown more than 350 missions across the hump. Yet when a reporter innocently asked him if he had a war record, he said the other day, "Yeah, I was an air-raid warden."

Clark Griffith kept Lewis' autographed picture, in flying uniform, on his desk through the war. Lewis named his plane "The Old Fox," in tribute to his baseball boss. On furlough in 1944, Lewis flew his big ship over the ball park, dipped down toward the infield and barely skimmed over the grandstand roof at home plate. Air officials in Washington ranted at the unidentified pilot and threatened a court-martial if they could find him. They didn't.

He was always nuts about flying, anyway. Knowing about that, Griffith refused, back in 1938, to let him take a plane trip to spring training, demanded that he come here by motor or train. Lewis complied, but what Griffith didn't know was that during the training season here he was taking flying lessons under an assumed name at an Orlando airport.

EXACTLY 10 YEARS AGO, Lewis had his finest year in the majors. He hit .319 despite shuttling from the outfield to third base and back again. But during spring training in 1940, he was woeful in his attempts to get a hit in the exhibition games. Then he made a strange confession.

"I can't remember how I was standing at the plate when I hit so well last season," said Lewis. "I wish somebody had taken pictures of me. Everywhere I place my feet, I feel uncomfortable. I've tried a dozen different stances, and I can't buy a hit."

A golf pro living at the team's hotel attempted to straighten Lewis out. "I've seen you swinging and your only trouble," he said, "is that your timing is off. That's all it takes, is timing. Just like a golf swing." The pro demonstrated a well-timed golf swing.

"Yeah," said Lewis, "it's all right for golf, but that damn baseball won't hold still for me."

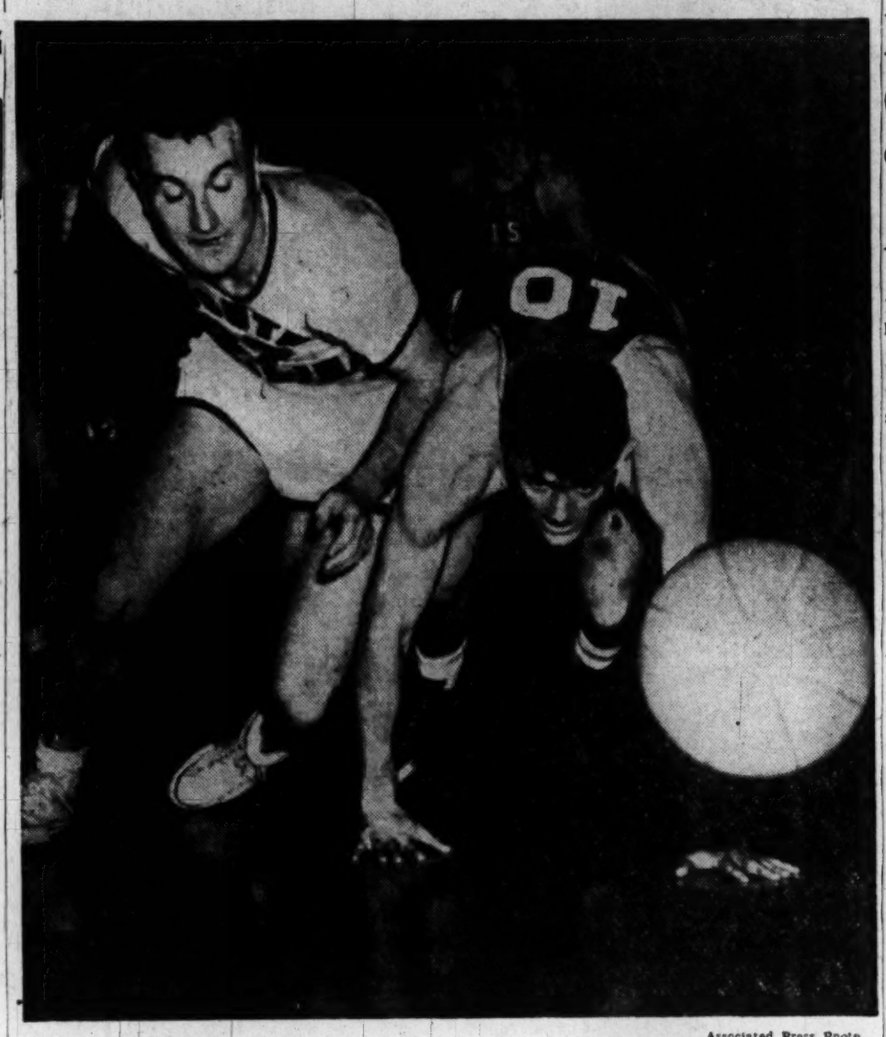

Associated Press Photo

CANTWELL DIVES IN—Bill Cantwell, George Washington University forward, dives for the ball in yesterday's game with South Carolina in the Southern Conference at Durham, N. C. John Szakacsi, South Carolina guard, is close on Cantwell's heels. GW won, 62-45

Doctor Says Golf Star 'Going to Be All Right'

El Paso, Tex., March 3 (U.P.).—Dr. Alton Ochsner, internationally known surgeon, tonight performed a successful operation to remove a blood clot from the pelvis of Bantam Ben Hogan, the great professional golfer who is fighting a battle for his life.

"He's going to be all right," Dr. Ochsner said after leaving the operating room at Hotel Dieu Hospital.

Ochsner said he tied off a vein leading from Hogan's lower left leg.

"Ben's going to be all right," Ochsner repeated.

Ochsner decided to operate on the golf star after arriving by plane from New Orleans, where he heads the staff of a famed clinic that bears his name.

(The Associated Press reported that Ochsner said Hogan would "completely recover.")

The surgeon said Hogan should be over the effects of the operation "within" a week. He added he should be "up and around within a few months.")

The operation was completed shortly before 11 p. m. (EST).

Chuck Whitlock, sports editor of the El Paso Times, said the operation was started about 6:30 p. m. (EST).

Hogan was badly injured in an automobile-bus accident near Van Horn, Tex., February 22. Since then he has been in Hotel Dieu Hospital.

A previous blood clot had been reported in one of the golfer's legs.

Hogan's condition had been reportedly good until today, when it was considered serious because of a blood clot.

Dr. Ochsner arrived here this afternoon and went almost immediately to the hospital.

Royal Hogan, Ben's brother, earlier in the day said the Nation's foremost pro golfer was considered in a serious but not critical condition.

Hogan received a fractured pelvis, fractured collarbone and a broken bone in his left ankle in the highway accident. His wife was only slightly hurt.

He was placed in casts encasing almost all of his lower body.

At one time, he was considered enough improved to make the trip to his Fort Worth, Tex., home. But, at the last minute, doctors called off the trip because they said some of the casts needed to be loosened.

Since then no attempt has been made to move him from the hospital. His condition, however, had been reported satisfactory.

Administration 'Intolerable'

Strayer Paper Hits School Heads for Attitude on Sports

By Herb Heft
Post Reporter

Congress' two Appropriations Subcommittees for the District yesterday heard the administration of interhigh athletics described as "wasteful, outmoded, intolerable, absurd and probably illegal."

These choice objectives were contained in a 2000-page report by Dr. George D. Strayer, hired by the committees to survey the Washington school system and recommend improvements.

A professor emeritus at Columbia University, Dr. Strayer has conducted over 100 similar school surveys in other cities. He is a past president of the National Education Association.

In his crisp critique, he pointed out:

1. "Indifference" of principals to athletics and their "arbitrary" meddling in the administration of the Interhigh League.
2. "Absurd scholastic eligibility rules" which require a student to pass four major subjects each six-week advisory in order to compete in interhigh athletics.
3. The tiny athletic fund which is reimbursed only by ticket sales from interhigh games.
4. Failure to provide injury insurance for players.

Dr. Jesse F. Williams, a former football player at Oberlin College, who helped Dr. Strayer compile the voluminous report, pictured the Interhigh League as "curious arrangement, ostensibly under the Interhigh Athletic Council, but actually under control of the High School Principals Association.

The Athletic Council, consisting of the head of the Department of Health, Physical Education and Safety, and a representative from each of the schools, appointed by the principals, is supposed to draw up rules of eligibility, schedules and take care of finances, subject to approval of the principals.

But according to the report, the principals don't abide by the decisions of their appointed representatives, nor even by their own agreements.

They cancel football games the day before they are to be played, and re-set them for later in the year, with only token notice to their coaches. This necessitates double work in fixing fields, and selling tickets, a condition called "wasteful and intolerable" by the surveyors.

Limited in income, the Athletic Council is not permitted by the principals to schedule games on Saturdays or at night, when enough tickets could be sold to reimburse the sagging treasury.

The time is past, the report states, when "athletics should be kindly tolerated, and suspiciously supervised" by the principals.

It recommends that the title of the "Head" of the Health, Physical Education and Safety Department be changed to "Director", and that he live up to the title; that he be chairman of the Athletic Council, that principals name the other members, but that the decisions be irrevocable by the principals.

Regarding scholastic requirements, the report says competitive athletics in these modern days should be considered as much a part of the school curriculum as Latin or chemistry or history.

"Why require a boy to pass Latin in order to play baseball?" asks Dr. Strayer. "We don't require him to make the baseball team in order to take Latin . . . there's no relation between excel-

See STRAYER, Page B-7, Col. 2

Corning Sees Report, Has Casual Remarks

Superintendent of Schools Hobart M. Corning received a copy of the Strayer Report at 3 p. m. yesterday and after glancing through the 15 volume document, had a few casual comments.

On the recommendation that scholastic eligibility requirements be eliminated for interhigh athletic participants, Dr. Corning said: "That's the first time I've ever heard such a proposal. I'd like to mull it over for a while."

On the recommendation that the principals delegate more authority in athletic policy to the department of health, physical education and safety, Dr. Corning said: "It is the basic duty of the high school principal to supervise all activities at his school."

C. U., Terps Fight, Argue, Call It 4-4

By Bill Burnett
Post Reporter

Who won, if anybody, in last night's boxing match between Catholic University and Maryland was still a moot question at a late hour last night.

From ringside, immediately after the final bout, C. U. was given a heavyweight decision that brought the count to a nice even 4-4.

Five minutes later, as a capacity crowd of 7200 fans filed out of Ritchie Coliseum, there was an announcement over the loudspeaker that instead of winning the last bout, Catholic University's Charley Rohr had merely earned a draw with the Terps' Harry Swartzwelder.

That made Maryland a 4½ to 3½ winner.

Fifteen minutes later, after an uproarous squabble between rival coaches and Referee Billy Williams in the dressing room, the count was right back where it started.

Heinie Miller, Maryland mentor, went on record as conceding the last match to C. U., thus making the count 4-4.

The whole hubbub resulted from the scorecard kept by Referee Williams, as the only official. It registered 29 points for each of the heavyweight opponents. Yet he told the announcer that C. U.'s Rohr won the fight.

He let that verdict stand until the point total was brought to his atention by Maryland Coach Miller.

On The Washington Post's scorecard, Rohr won the final bout. He was down in the second round, the only knockdown victim of the night, but he started and finished strongly enough to win.

Even with a 4-4 deadlock, Maryland was credited with something of an upset over the previously unbeaten Cardinals. And for the last three bouts the Terps were only one good punch away from winning a clear-cut decision.

Maryland lost the opening bout, Al Glass dropping a verdict to aggressive Tom Cronin, but in quick succession the Terps chalked up four straight wins. That made it 4-1 and the Cardinals had to win the three remaining frays to stave off defeat.

Billy Maher, 165-pounder, had a little trouble warming up but put on the pressure in the last two rounds to beat the Terps' Bob Gregson. Light Heavyweight Cliff Sisler brought home a thoroughly booed judgment for the Cards after a tussle with Bob Smith. Then came the Rohr-Swartzwelder thing.

Smith, incidentally, was one of two last-minute replacements brought out by Maryland when a pair of its regulars, 145-pounder Bill O'Brien and 175-pounder George McEntee, were declared ineligible.

Fighting in place of O'Brien was

See BOXING, Page B-7, Col. 1

Lacy Leads Loyola to 70-59 Win

Loyola's Greyhounds romped to their third straight Mason-Dixon Conference basketball championship by beating Hampden-Sydney 70-59, last night before 1300 at Catholic University gym.

With their trophy, the Greyhounds earned a berth in the NAIB Tournament Monday in Kansas City.

As he has for the past three seasons, Big Jim Lacy, the effortless Baltimorean paced the Greyhounds. He dropped in 21 points with seemingly no strain and set up at least 15 more with his passing.

Lead from Start

Andy O'Donnell dropped in a free throw and Mike Zedalis pushed in a layup to give Loyola a 3-0 lead, and the Greyhounds, good front-runners, were never headed.

After 8 minutes, they had assumed a 16-6 lead when the Tigers made their most threatening gestures.

Hampden-Sydney, helped by two automatic goals awarded it when Loyola players touched the cords on the Tiger basket, cut its deficit to 18-22. Then a set shot by Jim Hunt made it 20-22.

The smooth black-haired Lacy stepped into score, and sparked a Loyola rally which gave the Greyhounds a 35-29 halftime lead.

Lacey was still hot as the second half opened. After four minutes, he went on a three-goal spree as Loyola scored 10 straight points and assumed a 47-33 lead. Loyola's biggest lead was 65-47 with 6 minutes left.

Helping Lacy with Loyola's scoring were Bob Anderson with 17 and O'Donnell with 16. The Tigers' two centers, Bill McLean and Em Johnson had 11 and 12.

All-Star Teams

Loyola's Lacy, whose 68 points were high for the tournament, was named to the All-Mason-Dixon team last night for the third straight year.

Others on the first team were Mike Zedalis, Loyola; Ronnie Garshag and Bob Lamon, American, and Bill Balas, Hampden-Sydney. Second team choices were: Roy Ishman, American; Andy O'Donnell, Loyola; Bill McLean and Dick Misenhelter, Hampden-Sydney, and Pete Clark, Mount St. Mary's.

Loyola.	G	FG	FF	P.	Hamp.-Syd.	G	FG	FF	T
Zedalis,f	2	2	3	6	Hunt,f	3	0	5	6
Meinhert,f	0	0	0	0	Sharp,f	0	0	0	0
Lacy,f	10	1	5	21	Balas,f	3	1	1	7
Anderson,g	8	1	3	17	Shelton,f	0	0	0	0
Barrett,c	0	0	3	0	McLean,c	4	3	2	11
O'D'nnell,g	7	2	2	16	Misen'ter,g	3	0	3	6
W.J'nson,g	3	1	2	7	E.Johnson,g	4	4	0	12
Gallagher,g	1	1	0	3	Vulgan,g	4	1	0	9
Zephir,g	0	0	1	0	Taylor,g	2	3	2	7
					Dameron,g	0	1	1	1
Totals	31		8	19	70	Totals	23	13	14	59

Halftime: 35-29, Loyola.

GW Tops S. Carolina; Tar Heels Oust Terps

By Morris Siegel
Post Reporter

Durham, N. C., March 3.—George Washington advanced to the second round of the Southern Conference's 28th annual basketball tournament today, but Maryland bowed out.

Accompanying the Colonials to tomorrow night's semifinals were North Carolina State, William and Mary and North Carolina.

The fourth-seeded Colonials whacked South Carolina, 62-45, for the privilege of playing second-seeded William and Mary in tomorrow night's 9 o'clock semifinal round. William and Mary eliminated Davidson, 54-50.

Maryland was victimized by North Carolina, 79-61. As a reward for their triumph, the Tar Heels tangle with N. C. State's defending champions, 64-42 conquerors of Wake Forest and prohibitive favorites to capture their third straight league title.

More than 7600 customers saw this afternoon's play, but business was even better this evening when a sellout crowd of 9000 jammed Duke's indoor stadium.

79 Points by N. C. High for Tourney

Maryland bowed out of the tournament, but not before contributing another record-breaking performance. The 79 points the Tar Heels scored against them constituted a new tourney scoring mark.

Maryland was also the victim of the last record-breaking performance, a 76-point excursion by Duke in this same tournament four years ago.

Not only did the victory send the Tar Heels into the second round of the dribble derby, but it also gave them permanent possession of the College Parkers. They've beaten them three straight times this season, the latest being the most convincing.

N. Carolina	G	FG	FF	P.	Maryland.	G	FG	FF	P
Carson,f	7	4	4	18	Wright,f	5	2	3	12
Kappler,f	8	5	2	21	Smith,f	1	1	2	3
Tsantes,f	3	1	1	7	Edwards,f	3	2	2	8
Ryan,f	1	0	0	2	Siegrist,f	0	0	0	0
Ferradr,c	0	0	1	0	Yordy,f	1	0	0	2
Nearman,g	3	0	4	6	Myers,c	0	0	0	0
Deasy,g	1	0	4	2	Brawley,c	5	7	3	17
Bennett,g	0	0	2	0	A'worthy,g	6	0	1	12
Nyimiec,g	4	1	4	9	Taylor,g	0	0	2	0
Thorne,g	6	2	0	14	Mack,g	9	1	2	19
Totals	33	13	22	79	Totals	24	13	15	61

Halftime: 31-25, North Carolina.
Free throws missed—Carson, Nearman, Thorne, Edwards (2), Brawley (5), Taylor (3), Mack.

Wolfpack Has It Easy With 34-19 Lead at Half

N. C. State had little difficult in posting its 22-point decision over Wake Forest.

Gunning for its third straight league championship, the Wolfpack gathered steam as the battle raged. Wake Forest held them to a 9-8 lead in the first five minutes but All-America Dick Dickey rammed in a set shot and the Staters went to town.

N. C. State	G	FG	FF	P	W. Forest	G	FG	FF	P
Dickey,f	3	3	3	9	Patton,f	0	2	1	2
Stine,f	0	1	0	1	Nejewsy,f	1	3	5	5
Ransino,f	4	2	3	10	Brooks,f	0	0	2	0
McComas,f	2	1	0	5	McCotter,f	1	0	1	2
Horvath,c	6	2	5	14	Bennett,f	1	0	2	2
Cartier,c	3	1	2	7	Corey,c	1	4	2	6
Hahn,c	2	0	5	4	Kersh,c	3	0	1	6
Bubas,g	4	1	2	9	Geary,g	4	0	4	8
Horand,g	0	0	3	0	Mueller,g	4	3	4	11
Garrison,g	1	3	1	5	Hicks,g	0	0	0	0
Totals	25	14	24	64	Totals	15	12	22	42

Halftime: N. C. State, 34; Wake Forest, 19.
Free throws missed: N. C. State—Dickey (3), Horand, Hahn, Horvath, McComas, Ransino; Wake Forest—Corey (5), Mueller (2), Kersh, McCotter, Nejeway.

Cantwell Sparks 62-45 Triumph

Bill Cantwell, a Brooklyn senior, came off the bench to escort George Washington to its 17-point triumph over South Carolina.

Rushed into the breach after the pesky Gamecocks had tied the score for the eleventh time in the first 10 minutes, Cantwell dropped in two quick layups to launch what was perhaps the finest game of his in-and-out career.

He not only led the Colonials with 19 points—four less than Jimmy Slaughter, 6-foot-9 hook shot specialist amassed for the Gamecocks—but his coolness in the second half pulled G. W. out of what almost became a disastrous predicament.

Geo. Wash.	G	FG	FF	P	S. Carolina.	G	FG	FF	P
H'thcock,f	3	3	1	9	Martin,f	5	4	0	14
Moffatt,f	1	2	4	4	Coleman,f	1	0	4	2
Cantwell,f	8	3	3	19	Munn,f	1	1	1	3
Schr'ber,f	2	0	1	4	Slaughter,c	9	5	4	23
Adler,c	3	2	5	8	Szakacsi,g	0	0	1	0
Small,g	0	0	1	0	Cribb,g	1	0	2	2
McNiff,g	4	2	1	10	Parone,g	0	1	1	1
Witkin,g	4	0	1	8	Reed,g	0	0	0	0
Shapiro,g	0	0	0	0					
Pietras,g	0	0	0	0					
Totals	25	12	15	62	Totals	17	11	15	45

William-Mary Takes It in Last Minute

The William and Mary-Davidson clash was the most exciting of the day's four-game program. It wasn't decided until the last 1 minute and 20 seconds, when Guard Jere Bunting plunked in a set shot to break a 50-50 tie.

In the last 15 seconds, Forward Willie Sokol added another two-pointer for the Indians after intercepting a stray Davidson pass.

Davidson.	G	FG	FF	P.	W. and M.	G	FG	FF	P
Williams,f	5	3	4	13	Sokol,f	7	0	4	14
Maner,f	0	0	0	0	Benjamin,f	3	1	5	7
Roddey,f	1	0	0	2	Giermak,c	6	4	1	16
Richards,f	0	1	1	1	Holley,g	2	0	0	4
Cheek,c	3	0	1	6	Bunting,g	6	0	5	12
Cobb,g	3	1	1	7	M'Millan,g	0	1	2	1
Iverson,g	4	2	3	10	Robinson,g	0	0	3	0
Hopper,g	3	5	1	11					
Totals	19	12	11	50	Totals	24	6	20	54

Haight's Mother Dies; Services Will Be Saturday

Mrs. John Henry Mayes, 82, mother of Walter Haight, racing authority of The Washington Post, died yesterday after a long illness.

Services will be held at the W. W. Chambers funeral parlors, 1400 Chapin st. nw., Saturday at 1 p. m. Burial will be in the family plot in Rock Creek Cemetery.

Mrs. Mayes and her late husband, who died in 1947, were married in 1941 when both were 75 years old. Mr. Mayes' home was Charlotte, N. C.

Mrs. Mayes, whose given names were Phoebe Elizabeth, is survived by three sons, Harvey L., Joe S., and Walter, all of Washington.

BAA Standings

EASTERN DIVISION	W.	L.	Pct.
WASHINGTON	36	18	.667
New York	27	25	.519
Philadelphia	25	27	.418
Baltimore	25	29	.463
Boston	19	31	.380
Providence	12	40	.231
WESTERN DIVISION	**W.**	**L.**	**Pct.**
Rochester	40	12	.769
Minneapolis	38	13	.745
Chicago	33	20	.623
St. Louis	23	29	.442
Fort Wayne	19		
Indianapolis	17	38	.309

Last Night's Results
Baltimore, 94; St. Louis, 66.
Philadelphia, 90; Chicago, 75.
New York, 86; Providence, 65.
Minneapolis, 82; Indianapolis, 79.
Tonight's Game
Fort Wayne at Boston.

Despite Doctor's Reassurance

DiMag Back in Yanks' Camp But Heel Still Worries Him

St. Petersburg, Fla., March 3.—A glum Joe DiMaggio returned to the New York Yankees' training camp today after his flying visit to Baltimore for an examination of his ailing heel.

DiMaggio, reportedly a $90,000 performer this season, said: "Maybe I'm unduly worried, but I shudder every time I think of what I had to go through last year.

"I wouldn't be surprised that another such year would end my playing days. I don't believe I'd go through it again," DiMaggio added.

Joe admitted, "Sure it was wonderful, driving in all those runs and hitting those homers, but nobody knows what I went through. The pain from the heel was so severe, I couldn't run naturally. As a result, my knees swelled up."

Di Maggio's worry stemmed from X-ray pictures taken in Baltimore by his physician, Dr. George Bennett, Johns Hopkins Hospital surgeon. They showed a thickening around the spot where Dr. Bennett removed a bone spur last November 15.

"Dr. Bennett was optimistic," DiMaggio reported. "He told me he had full hopes that the thickening would disappear with more rest, but he also added that there was a possibility of another operation.

"He said that in such operations, something usually grows back. That's what happened in my case. However, he said that was no cause for alarm.

"Dr. Bennett warned me to stay off my feet as much as possible," Joe continued, "although I could get in some batting and throwing."

Gus Lesnevich Kayoes Eatman

Newark, N. J., March 3 (AP).—Gus Lesnevich knocked out Eldridge Eatman in 21 seconds of the first round tonight underscoring his bid for two world titles.

The former light heavyweight champion threw every blow of the brief contest. He had Eatman on his knees in 12 seconds and put him away with a flurry of vicious rights and lefts.

Lesnevich is a contender for the light heavyweight crown he lost to Freddie Mills of England and for the heavyweight throne vacated by Joe Louis on Tuesday.

Results

COLLEGE BASKETBALL
Muhlenberg 62 ..... Long Island U. 54
Oklahoma 55 ..... Kansas 45
West Virginia St. 55 ..... Howard 46
Oklahoma A. M. 60 ..... Wichita 36
St. Joseph's 80 ..... Valparaiso 77
Dickinson 74 ..... Lehigh 61
Marshall 75 ..... Mt. Union 47
Manhattan 44 ..... CCNY 43
Kentucky 73 ..... Florida 36

MASON-DIXON CONFERENCE
Loyola 70 ..... Hampden-Sidney 59

SOUTHERN CONFERENCE (ROUND 1)
North Carolina State 64 .. Wake Forest 42
George Washington 62 ... South Carolina 45
North Carolina 79 ..... Maryland 61
William and Mary 54 ..... Davidson 50

SOUTHEASTERN CONFERENCE
Tulane 64 ..... Alabama 42
Louisiana State 55 ..... Georgia Tech 53
Tennessee 73 ..... Mississippi St. 46

EIGHTH DISTRICT TOURNEY
Norton 49 ..... St. Paul 26
St. Charles 31 ..... Thomas Walker 27

Scarborough Ring Leader

Nats Miffed at Griff for Penny-Pinching

By Shirley Povich
Post Reporter

Orlando, Fla., March 3.—Discontent has reared its head in the Washington training camp and players are grumbling at what they call the club's penny-pinching tactics affecting the expense accounts.

Ray Scarborough, the club's top pitcher, is ring leader in an organized protest against President Clark Griffith's new tactics of withholding hotel room expense from players who live outside the club hostelry.

Scarborough is demanding that the players be remunerated with hotel rent money as in former years, if they are living in apartments here.

"We always were reimbursed in former years," he declared, "and it is in our contracts that the club must pay room and board bills at least to the amount it would cost them in the hotel."

Under the current arrangement, the players living outside the hotel are given $6 per day as meal money, but no provision is made for the equivalent of their $4 daily hotel rentals.

Scarborough, Sid Hudson and Sherrard Robertson are representing the eight players who have taken private apartments in Orlando. Robertson is the nephew of the Washington owner.

President Clark Griffith today declared that the Washington Club was conforming to a new policy, agreed upon by all club presidents, in cutting off rent money for players outside the hotel.

"Until the rule we made is changed, we're helpless to remedy it," he said.

Griffith did not say who initiated the rule. He admitted in the past that it was the club's policy to pay both room and board expenses to players who chose to stay outside the hotel.

"If we don't get satisfaction somewhere along the line, we will take it to the chairman of the players' committee," said Scarborough.

"That is where we can put on the pressure and make the owners give us what is in our contracts."

Fred Hutchinson of the Detroit Tigers, is the players' committee chairman, having succeeded Johnny Murphy. It was his group that demanded and received the extra $25 per week expense money for each player in spring training.

The grumbling, however, was completely absent from the Washington squad's third workout of the spring campaign today. The drill followed the same pattern of lobbing, bunting, fly-shagging with 20 minutes of batting practice.

Tomorrow Manager Joe Kuhel will send his regular pitchers to the mound for a bit of work for the first time in hitting practice. He takes a dim view of the pitching machine that graced former Washington camps, saying "We're not going to use it. Hitting against a machine doesn't help anybody, and we have too many pitchers who need work."

Pitcher Ed Klieman was forced to cut short his workout because he is favoring a slightly wrenched knee suffered when he stepped into a hole in the outfield yesterday . . . It is now quite certain that the Nats' vacant third base coaching job won't be filled and that utility man Mark Christman will double as a coach . . . Sam Dente is looming as the Nats' hit-and-run man with his ability to place hits.

JUST SPROUTED for SPRING at the YMS
IT'S NEWS!

3 Patch pockets
on new spring suits by St. Albans
$50

NOW . . . for the first time in twenty years, there's something new in men's wear. PATCH POCKETS. And the YMS has this new trend for men . . . in handsomely tailored, stylewise suits by St. Albans. In stripes, plaids and broken herringbones. Match the jacket with slacks for contrast. Regulars, shorts and longs. Don't wait . . . see this fashion first now! Today!

"3 patch pockets" by Devonshire. $60

Famous For Famous Makes Since 1911

Stein Bloch Clothes, $85 to $115
Timely Clothes, $65 to $75
Surretwill Suits $50
Gramercy Park Suits, $55
Middishade Suits $57
Alpacuna Coats $50
Barron-Anderson Topcoats, $65 to $75

The Young Men's Shop
37th Year at 1319 F Street

Front-Running Olympia Wins Hialeah's $50,000 Flamingo

For Saturday

Redland Hunt Draws Large Entry List

By Harry De Mawby, Jr.

Redland Hunt officials are elated over the increasing number of entries received for tomorrow's opening of the local hunt racing season.

The annual point-to-point meet of the Redland Hunt, scheduled at 2 p.m., will again be held on the Dave Martin farm, Oakdale, Md., just off the 7th st. pike, between Norbeck and Olney, Md.

The Redland Bowl, feature fixture of the popular meet, is promising thrilling performances with a good field of fox-chasers already entered, though post entries will be accepted for the four events—Terpenning pair race, heavyweight race, gap-hunters race, and the Redland Bowl—and will probably include other stars of the cross country courses.

Prominent hunts of Virginia, West Virginia, and Maryland boast representatives in the season's inaugural.

Among these, entered in the gruelling 4-5 mile feature, is Heriade from the well-known O'Sullivan Farm of Justin Funkhouser of Charlestown, W. Va.; Baltimore's entry will be Tracy Bedworth's Gold Midas, ridden by Eddie Caldwell; Clifford Smith of Warrenton, Va., will ride one of his mounts; Dr. Joseph Rogers of the Loudoun Hunt, Leesburg, Va., will mount his Lord Loudoun for the test.

The Redland Hunt contingent will have Tony Auth's Carverdale Lee under the expert guidance of Judy Johnson, versatile lady trainer of steeplechasers for T. T. Mott, master of the Redland Hunt; W. T. Gary's bold fencer, Gerry, making his initial appearance postward will be handled by Frank Lewis; T. T. Mott's Chen, who placed in last year's running, will have F. McKay in the irons; Marian Curran, jr., will pilot his father's veteran chaser Lump Sum, third last year, and Howard Schafer will be in the saddle on his Billy Boy.

The Terpenning, gap-hunters, and heavyweight races will have such stalwarts in the paddock as Marian Curran's Free Kite, T. T. Mott's Melody Spar and Leap Year, Howard Schafer's Blaze, Joe Richard's Kelley, Justin Funkhouser's G. I. Joe, Ruth and D. Van Schaick's At Ease and Alert, Jane Blount's Tiny Mite, Jill Hinchley's Tip Top and Albert Stabler's Tosh Buckler.

Sun Wonder, last year's Redland Bowl winner, will be absent from the post parade, but his owner-rider Beverly Byrd of Winchester, Va., will have the leg up on Hunton Atwill's War Veteran if the former Norman Haymaker trained runner is ready.

Pigskin Club's Banquet Tonight

Municipal Court Judge Armond W. Scott will be principal speaker at the Pigskin Club's eleventh annual banquet tonight at Club Bali, 14th and T sts. nw.

Invited guests include Bob Margarita, Georgetown University football coach; Marion Motley, Cleveland Browns' fullback, and Howard T. Bailey, AAU track expert.

Among political figures invited are Senator William Langer, North Dakota, and Representatives William L. Dawson, Illinois; Anthony Cavancanti, Pennsylvania, and John B. Sullivan, Missouri.

Poor Start By Reveille Proves Costly

Miami, Fla., March 3 (AP).—Fred W. Hooper's front-running Olympia won the $50,000 added Flamingo Stakes today, closing feature of Hialeah's 40-day meeting.

Before a whopping crowd of 28,359—largest of the season—the three-year-old bay son of Heliopolis out of Miss Dolphin led all the way and triumphed by a length and a half to win $48,500 first money.

Olympia covered the mile and a furlong over a fast track in the excellent time of 1:48 4/5. He went postward the favorite with stablemate Ocean Drive and returned $4.30, $2.90 and $2.40 in the $2 mutuels.

Jule Fink's Sneak was second, half a length in front of George D. Widener's Reveille. Sneak returned $8 and $4.40 and Reveille paid $3 to show.

But for a poor start, Reveille might have won the winter's major test for 3-year-olds. Reveille reared at the start and Jockey Conn McCreary didn't even have his feet in the stirrups when the gate swung open. Reveille was some 16 lengths behind at the quarter pole but came on fast to grab show money. Commodore Lea was fourth, followed by Pibroch, Ocean Drive, Count-a-Bit, Sand Run, Palestinian and Imperium in that order.

Olympia and Ocean Drive shared top weight of 126 pounds. In addition to Hooper's pair, Commodore Lea, Palestinian and Count-A-Bit are eligible for the Kentucky Derby. Reveille was not nominated through an oversight.

Trainer Ivan Parke, who bred Olympia and rode the first winner ever to score at Hialeah 20 years ago, said the Hooper horses would be shipped to New York shortly, with the Wood Memorial and Chesapeake Stakes probably their next engagements prior to the Derby.

Today's crowd wagered $1,487,610 on the eight-race program largest handle of the season. It brought the total attendance for the meeting to 660,396 compared with last year's 658,830.

Here's Official's Version of Start

Miami, Fla., March 3 (AP).—Here is Starter George B. Cassidy's version of the start of today's rich Flamingo Stakes which saw George D. Widener's Reveille away so poorly he did well to finish third behind Olympia and Sneak. Many observers thought Reveille was best.

"Just as I sprang the gate," Cassidy said, "an assistant starter handling Reveille yelled, 'No chance.'

"Conn (McCreary) had one hand on the stallgate and the other holding the reins.

"At that fraction of a second when I sent them on their way, McCreary plopped back in the saddle as Reveille, his head turned to one side, broke.

"The horse went into the air and McCreary lost a stirrup iron, too.

"It was just one of those unfortunate things for Reveille might have won with an even break."

Racing Chart of Hialeah

THURSDAY, MARCH 3, 1949—CLOUDY AND FAST.

FIRST RACE—Three furlongs (straightaway). Purse, $3000. For maiden 2-year-olds. Start good. Won driving; place same. Went to post at 2:02. Off at 2:03½. Winner, F. W. Hooper's blk. f. (2) by Grand Slam—Valdina Bess by Sun Briar. Trained by I. H. Parke. Value to winner, $1950. Time, 0:33.

Horses	Jockeys	Wgt.	Post	St.	¼	½	Str.	Fin.	Straight
Gin Girl	(Scurlock)	117	1	1	1d	1d	1½	1½	$12.65
August Folly	(Brooks)	117	13	4	2½	2½	2d	2d	*80.85
Ability	(Peabody)	120	9	6	4½	3d	3d	3hd	19.25
Miss Gee-Du	(Bauer)	117	10	7	5hd	4hd	2hd	4hd	14.45
Wily Willie	(Atkinson)	120	7	5	6d	5d	5½	5½	2.90
Ace Play	(Skoronski)	120	2	2	3d	6d	6½	6½	35.20
Bluff	(Strange)	120	8	8	7½	7½	7d	7d	109.45
Reaping Day	(Permane)	120	14	9	8d	8d	8d	8d	*
Early Heath	(Martin)	117	5	12	9½	9½	9½	9½	13.40
Excitable Mary	(Scott)	117	3	14	10d	10d	10d	10d	31.70
Tricki Ricki	(James)	120	12	11	12d	11d	11d	11d	*
Illini	(Rivera)	120	11	10	11d	12d	12d	12d	23.15
Make Bay	(Dodson)	120	11	10	13d	13d	13d	13d	60.60
Bubble World	(Watson)	120	4	13	14	14	14	14	69.50

*Field.

GIN GIRL, $27.30, $6.80, $5.60; AUGUST FOLLY (field), $2.60 $2.60; ABILITY, $8.50.

SECOND RACE—Six furlongs. Purse, $3000. For 3-year-olds; claiming. Start good. Won easily; place driving. Went to post at 2:31. Off at 2:32½. Winner, Mrs. A. C. Powell's ch. c. (3) by Third Degree—Strolling by Strolling Player. Trained by K. Noe. Value to winner, $1950. Time, 1:12.

Horses	Jockeys	Wgt.	Post	St.	¼	½	Str.	Fin.	Straight
Arrested	(Scurlock)	116	5	6	4hd	4d	1½	1d	$6.15
Call Shot	(Strange)	114	7	3	1½	1hd	2d	2d	8.85
Wiseaider	(Dodson)	116	12	12	12	6d	4d	3d	1.90
Censured	(Atkinson)	107	4	7	7½	5½	6d	4hd	13.40
Sorority	(Skoronski)	111	9	4	2d	2½	3½	5½	31.35
Coy Countess	(Brooks)	110	2	8	8½	7d	7d	6½	5.15
Navy Flash	(Flutie)	102	3	2	2½	3d	5½	7d	9.10
Dart Back	(Pannell)	112	10	10	10d	8d	8½	8d	6.00
Nick's Pet	(Nelson)	104	11	9	9d	9½	9½	9d	112.25
Pietto	(Allgaier)	112	6	5	4hd	11d	10d	10½	146.65
Calix	(Stewart)	112	1	11	11d	10d	11d	11d	17.25
Fern Hi	(Hansman)	109	8	9	5d	12	12	12	58.30

ARRESTED, $14.30, $7.10, $4.40; CALL SHOT, $10.10, $4.80; WISEAIDER, $2.90.

DAILY DOUBLE—GIN GIRL AND ARRESTED—PAID $184.70.

THIRD RACE—One and three-sixteenths miles. Purse, $3000. For 4-year-olds and up; claiming. Start good. Won driving; place same. Went to post at 3:02. Off at 3:03½. Winner, L. A. Slavin's dk. b. g. (6) by Jacopo—Mrs. Punch by Stimulus. Trained by E. S. Janieski. Value to winner, $1950. Time, 1:57⅘.

Horses	Jockeys	Wgt.	Post	St.	¼	½	Str.	Fin.	Straight
Fighter Jack	(Skor'ski)	113	1	9	11hd	11½	11½	11½	$7.80
Flying Mike	(Brooks)	116	2	6	2d	2½	2d	2d	1.10
Island Hop	(Atkinson)	110	3	6	4d	4d	3d	3d	4.40
Pine Lake	(Permane)	108	2	4	7	7	4d	4d	3.40
Dolinova	(Nelson)	109	6	7	6d	5d	5d	5d	12.05
Nomorewar	(Civitello)	111	9	3	3d	3d	6d	6d	10.05
Montage	(James)	113	5	5	5d	6d	7d	7	27.30

FIGHTER JACK, $17.60, $4.60, $3.10; FLYING MIKE, $3.10, $2.50; ISLAND HOP, $3.30.

FOURTH RACE—One and three-sixteenths miles. Purse, $3000. For 4-year-olds and up. Start good. Won ridden out; place driving. Went to post at 3:34. Off at 3:35. Winner, Mrs. J. J. Bauer's b. g. (10) by Peace Chance—Finfly by Pennant. Trained by J. J. Bauer. Value to winner, $1950. Time, 1:57⅘.

Horses	Jockeys	Wgt.	Post	St.	¼	½	Str.	Fin.	Straight
†Desert Ruler	(Bcheller)	107	3	2	3hd	4½	1d	1d	$3.90
First Draft	(Strange)	116	7	6	6d	5d	4d	2½	5.50
Croesus	(Atkinson)	110	4	5	4d	3d	3hd	3d	6.65
Ollo	(Gilbert)	111	3	3	2hd	2½	2hd	4hd	5.40
Code Light	(Rivera)	119	1	4	5d	4hd	5d	5hd	11.20
Piglers	(Roberts)	108	8	8	8d	8½	8d	6d	9.55
We Hope	(Zakoor)	114	5	1	1½	1hd	7d	7d	21.25
Reproduction	(Nelson)	117	9	2	3hd	3hd	8d	8d	5.65
Orphan Fibber	(Sko'ski)	110	8	9	9	9	9	9	27.80

†Disqualified and placed third.

FIRST DRAFT, $7.10, $4.60, $3.20; CROESUS, $6.20, $3.90; DESERT RULER, $3.70.

FIFTH RACE—Seven furlongs. Purse, $4000. For 4-year-olds and up; claiming. Start good. Won driving; place same. Went to post at 4:16. Off at 4:17. Winner, G. Riola's gr. h. (5) by War Admiral—Mock Modesty by Royal Minstrel. Trained by G. Riola. Value to winner, $2500. Time, 1:24.

Horses	Jockeys	Wgt.	Post	St.	¼	½	Str.	Fin.	Straight
Hornpipe	(Lindberg)	111	4	1	2½	1½	1½	1½	$15.40
Hennessey	(Batcheller)	108	6	6	4½	3½	2½	2½	3.70
Local Band	(Pannell)	116	1	5	6hd	4d	3d	3d	17.15
Curtain Time	(Rivera)	108	10	2	1d	2½	4d	4½	2.00
Curvaceous	(Strange)	112	7	7	6hd	6½	5½	5d	60.60
East Light	(James)	113	9	12	10d	7½	6½	6hd	47.40
Gregalach	(Stewart)	122	11	8	8d	8½	7½	7hd	4.90
Bordesux	(Brooks)	112	5	3	3d	5½	8½	8½	4.20
Burt's Reward	(Atkinson)	108	13	11	7½	9½	9½	9½	19.50
Realtor	(Cook)	106	8	10	11d	11d	10½	10d	43.40
Little Rip	(Civitello)	108	2	9	9d	10d	11d	11d	30.60
Lets Dance	(Permane)	108	3	9	12	12	12	12	42.20

HORNPIPE, $32.80, $11.10, $8.50; REWARDER, $5.00, $3.90; LOCAL BAND, $9.00.

SIXTH RACE—One and one-eighth miles. The Flamingo Stakes. Purse, $50,000 added. For 3-year-olds. Start poor. Won ridden out; place driving. Went to post at 4:52. Off at 4:53. Winner, F. W. Hooper's b. c. (3) by Heliopolis—Miss Dolphin by Stimulus. Trained by I. H. Parke. Value to winner, $46,500. Time, 1:48⅘.

Horses	Jockeys	Wgt.	Post	St.	¼	½	Str.	Fin.	Straight
Olympia	(Atkinson)	126	6	2	1½	1½	1½	1d	$4.30
Sneak	(Rivera)	117	4	9	8½	6½	3½	2½	10.85
Reveille	(McCreary)	120	3	10	10	9d	2½	3d	3.30
Commodore Lea	(B'ks)	120	8	7	4d	4½	4d	4d	4.20
Pibroch	(Snellings)	114	5	4	6hd	10	6d	5d	105.20
Ocean Drive	(Scurlock)	126	3	4	5d	5d	5d	6d	3.00
Count-a-Bit	(Civitello)	117	1	1	7d	8hd	7½	7hd	104.30
Sand Run	(Dodson)	114	8	5	9d	7hd	8½	8½	33.10
Palestinian	(Mehrtens)	120	10	3	3d	3hd	9d	9½	7.15
Imperium	(Batcheller)	117	10	6	2d	2½	10	10	25.00

†F. W. Hooper entry.

OLYMPIA, $4.30, $2.90, $2.40; SNEAK, $8.00, $4.40; REVEILLE, $3.00.

SEVENTH RACE—One mile and three-sixteenths. Purse, $5000 For 3-year-olds and up; handicap. Start good. Won easily; place same. Went to post at 5:25. Off at 5:25½. Winner, O. Watkins' b. h. (7) by Catalan—Last Light by Light Brigade Trained by R. Nixon. Value to winner, $3250. Time, 1:56⅘ (new track record).

Horses	Jockeys	Wgt.	Post	St.	¼	½	Str.	Fin.	Straight
Cat Bridge	(Martin)	112	8	10	10	8hd	1d	1½	$34.60
Happy C.	(Smith)	103	5	4	2d	2½	2d	2d	6.40
Flying Tuck	(Gilbert)	106	6	3	3hd	3d	3d	3d	4.40
Prefect	(Brooks)	120	10	2	4d	4hd	4d	4d	4.40
Dinner Hour	(Rivera)	120	7	8	9d	9d	8½	5d	3.55
Chips Down	(Batcheller)	110	9	9	8hd	7hd	6½	6½	4.15
Mahlima	(Nelson)	104	2	7	5½	5d	5d	7d	54.35
Frere Jacques	(Atk'son)	124	1	5	7d	10	9d	8d	24.50
Anecdote	(Permane)	110	6	6	1d	1½	8d	9d	18.20
Blue Badge	(Civitello)	108	2	6	6d	8d	10	10	17.30

CAT BRIDGE, $71.30, $22.30, $14.40; HAPPY C., $10.50, $6.50; FRIAR TUCK, $5.40.

EIGHTH RACE—One mile and one-half. Purse, $3000. For 4-year-olds and up; claiming. Start good. Won ridden out; place driving. Went to post at 5:56. Off at 5:58. Winner, I. Bieber's br. g. (5) by Jacopo—Colosseum by Ariel. Trained by H. Jacobs. Value to winner, $1950. Time, 2:31.

Horses	Jockeys	Wgt.	Post	St.	¼	½	Str.	Fin.	Straight
Jacopades	(Batcheller)	107	3	2	3hd	4½	1d	1d	$5.20
Raking	(Licaudi)	113	11	12	11d	6½	4d	2d	3.05
Count J L	(Wagner)	111	1	4	4d	3d	2d	3d	3.05
Sason	(Nelson)	112	1	3	2½	1d	3½	4½	4.15
Joe's Laddie	(Brooks)	112	8	7	7½	7½	5½	5d	5.40
Sea Crest	(Allgaier)	112	7	8	6d	5½	6d	6½	20.45
Bright Gallant	(Bero)	107	2	9	8½	10½	8½	7d	30.05
Placerville	(Pico)	107	12	5	10d	9½	7d	8d	24.50
Gayward	(McCreary)	112	9	10	12	12	9d	9d	17.60
Peace Talk	(Atkinson)	107	8	6	5½	5hd	10d	10d	20.15
Son of Heels	(Harris)	107	6	11	9d	11d	11d	11d	41.55
Mel Indian	(James)	112	10	4	1hd	2½	12	12	23.20

JACOPADES, $12.40, $5.90, $4.50; RAKING, $4.40, $3.50; COUNT J L, $4.74.

Santa Anita

1—¾; $3500; 3-year-olds; claiming.

Two Rivers	114	Lazy River	113	
Rude Fellow	114	Iron Lash	110	
Toman	118	*Joe Roll	109	
Ginger Cookie	113	Me Lea	118	
Reigh Poise	114	*Red Count	117	
Slow Freight	114	*Manzanita	112	
Bomber Flight	115	Coupon	109	
Andina	109	Brilliant Moon	118	

2—¾; $3500; maiden 3-year-olds.

*Larimda	110	Short Respite	116	
Barrel Boy	120	Miss Tapper	111	
Don Castel	116	Ring Beauty	115	
*Zia	110	Archibaldo	116	
Mesaine	120	Val's Kid	111	
Big Day	111	Bay Sage	118	
Dhran	120	Mocopa	111	
Master Rickey	120	Hindu Flight	115	

3—1 1/16; $3500; 4-year-olds up; claiming.

Last Sou	107	Broker	113
Flagship	113	Reigh's Agent	110
Duffy	110	*Brad	110
Ripiar	110	Island Girl	110
Padnag	116	Sweep Blu	110
Herald	118	Patch Up	112
Shasta Goal	112	†Nationwide	113
*Captain Perry	108	Soon Again	115

4—¾; $3500; 4-year-olds up; claiming.

Win Sir	114	aBrocha	107
Hasty Night	114	a*Toby J.	111
*Moonstruck	115	Hoodlum	112
Matarrah	111	Burning Ginger	114
Harbor Supply	118	Betty Ann	109

5—¾; $4000; 3-year-olds; allowances.

General K	114	Musketeer	110
So La Ci	118	Emulate	110
Royal Consort	109	Special	110
Jeannie	105	Solar Lad	110

6—¾; $4500; 4-year-olds up; allowances.

High Resolve	120	Over Anxious	106
Silver Drift	106	Beau Nash	116
Lycon	116	Wheatfield	110
Glamis	111	Nypmph	111
*Over Fast	105	*Zenoda	103
Safe Reward	110		

7—¾; $5000; 4-year-olds up; handicap.

Mrs. Rabbit	108	Tape Buster	120
Pay Me	114	Top Row	106
Sea Spray	116	Cover Up	119
Hubble Bubble	114	Tickingatit	118

8—Mile; $3500; 4-year-olds up; claiming.

Stag Night	114	Speeding Home	114
Sea Clipper	115	*Silver Leader	108
Court Touho	114	Ladevo	116
Better Value	114	Charlight	114
Flash Point	114	Big Deal	117
Part Cross	112	Sierra Pe	117

9—¾; $3500; 4-year-olds up; claiming.

Art Gallery	115	Early Bird	120
*Major J. S.	104	Black Fox	120
War Coin	115	*Endowah	109
Curds 'n' Whey	106	*Cracks	110
Little Delph	120	Penny Royal	111
Coloradito	111	Market Place	115
Sunmont	110	Singing Sir	111
*Snug H.	105	Tigercy	106

*Apprentice allowance claimed.

AT SANTA ANITA
1—Mr. Lea, Manzanita, Ginger Cookie.
2—DHARAN, Short Respite, Mocopa.
3—Duffy, Island Girl, Reigh's Agent.
4—STARLESS NIGHT, Toby J., Bettyann.
5—Emulate, So La Ci, Royal Consort.
6—Zenoda, High Resolve, Silver Drift.
7—Cover Up, Hubble Bubble, Sea Spray.
8—Better Value, Charlight, Stag Night.
9—Curds N'Whey, Cracks, Little Delph.

Gulfstream Park

FIRST RACE—Six furlongs; purse, $2200; claiming; 4-year-olds and up.

P.P.	Horse and Jockey.	Wgt.	Odds.
4	Nanrip (no boy)	107	12-1
2	*Our Boss (Zakoor)	105	20-1
3	Memphian (Morrissey)	110	20-1
1	Ringawhile (Hausman)	114	15-1
8	*Soldier Joe (Bero)	109	30-1
6	No Bull (no boy)	112	3-1
7	Bossy Betty (no boy)	103	20-1
5	Patch Party (no boy)	110	20-1
9	Grateful (Rivera)	100	8-1
10	The Conga (no boy)	105	20-1
11	Yavapai (Dewitt)	113	4-1
12	Bubble Gum (Brooks)	119	6-5
13	Fly Pigeon (no boy)	109	15-1
14	Bomb Command (Trombley)	110	12-1
15	Admiral's Aide (no boy)	114	8-1
16	Tree Land (no boy)	114	10-1

SECOND RACE—Six furlongs; purse, $2300; claiming; 3-year-olds.

1	Magnet (Brooks)	110	6-1
2	Dawn o' Peace (Rivera)	111	10-1
3	*Convicted (no boy)	108	12-1
4	*Vincette (Civitello)	106	10-1
5	Free Flight (Stewart)	110	20-1
6	a*Toby J.	111	15-1
7	Brezno (Trombley)	111	20-1
8	Park Pigeon (Brooks)	122	5-2
9	Gran Citella (no boy)	111	20-1
10	†Anticipate (Nelson)	106	6-1
11	*Five Days (Civitello)	114	6-1
12	*Banovina (no boy)	114	3-1
13	Bunchberry (Brooks)	119	8-1
14	Bright Promise (Delaney)	115	20-1
15	Sandy Alan (no boy)	110	20-1
16	†Last Show (Zakoor)	112	10-1

THIRD RACE—Three furlongs (straightaway); purse, $2200; maiden 2-year-olds.

1	Cincy Miss (no boy)	117	...
2	Leonidoff (no boy)	120	...
3	Silver Flight (Brooks)	120	...
4	aCee-O-Dee (no boy)	120	...
5	Mighty Seller (Cook)	112	...
6	Monte (no boy)	120	...
7	Fudge Lady (no boy)	117	...
8	Gray Brand (no boy)	117	...
9	Luiza (Rivera)	117	...
10	Omadhuan (Knapp)	120	...
11	Besita (Bauer)	117	...
12	George Crump (Buxton)	120	...
13	aEncased (Stout)	117	...
14	Support (Strange)	117	...
15	Johnny (no boy)	120	...
16	Nahalem (Brooks)	117	...

aR. M. Wood-Mrs. H. A. Campbell entry.

FOURTH RACE—Six furlongs; purse, $2500; allowances; 3-year-olds.

1	Summer Sun (Duff)	112	20-1
2	*Strutaway (Civitello)	117	20-1
3	Polemic (Howell)	109	20-1
4	*Overwhelm (no boy)	109	10-1
5	Divot Digger (Robertson)	114	20-1
6	†Weeping Willow (Zakoor)	110	3-1
7	*Peaceful Genie (no boy)	104	20-1
8	Mill Creek (Brooks)	112	6-1
9	*Seely (Schreck)	104	4-1
10	Blue Lancer (Schmidl)	114	6-1
11	*Gold Eagle (Wagner)	112	10-1
12	Error (Saunders)	112	6-1
13	Red Jerry (no boy)	114	8-1

FIFTH RACE—One and one-sixteenth miles; purse, $2500; allowances; 4-year-olds and up.

1	*Brandy Punch (no boy)	115	5-1
2	Gray Warrior (Polk)	122	20-1
3	*Ramadan (Civitello)	110	6-1
4	Cat Propos (Lindberg)	110	20-1
5	*Little Rip (no boy)	107	10-1
6	Kingarvie (Stewart)	122	6-1
7	Joe Mandell (Brooks)	112	8-2
8	Aipho (Buxton)	112	3-1
9	All in Fun (Strange)	115	6-1

SIXTH RACE—Six furlongs; the Inaugural Handicap; purse, $7500; 3-year-olds and up.

1	Carra Marbie (Pierson)	111	10-1
2	aTop Pilot (Brooks)	110	3-1
3	Hypostyle (no boy)	107	8-1
4	Agrarian-U (no boy)	113	12-1
5	Northern Deb (no boy)	100	20-1
6	bImperator (Stewart)	109	20-1
7	Buzfuz (no boy)	118	3-1
8	cPhar Mon (no boy)	107	10-1
9	Floral Trail (Batcheller)	102	20-1
10	Loriot (Rivera)	108	4-1
11	Erigeron (Strange)	108	12-1
12	Big Pop (Cook)	108	20-1
13	aKitchen Police (Brooks)	110	3-1
14	clrish Sun (no boy)	106	10-1
15	bGregalach (no boy)	109	20-1

aO. Ring entry.
bR. S. McLaughlin entry.
cW. H. Veneman entry.

SEVENTH RACE—One and one-eighth miles; purse, $2200; claiming; 4-year-olds and up.

1	Second Try (Batcheller)	102	5-1
2	†April Dawn (Harris)	107	20-1
3	Joan's Robin (Martin)	105	8-1
4	Master (no boy)	111	8-1
5	Bright Warrior (Brooks)	112	15-1
6	*Fulgura (no boy)	119	5-1
7	Devil Dust (Permane)	107	10-1
8	Roses Are Red (Cook)	105	20-1
9	Outsider (Rivera)	110	10-1
10	Don O'Sullivan (Knapp)	120	10-1
11	Celophan II (Jacobs)	114	8-1
12	†Patroy (Zakoor)	113	4-1
13	*Tee Dee (Wagner)	119	3-1
14	*Sextant (Batcheller)	103	20-1
15	*Aralak (no boy)	105	10-1
16	*Broad Daylight (Batcheller)	109	5-1

EIGHTH RACE—One and one-sixteenth miles; purse, $2000; claiming; 4-year-olds and up.

1	Da Do (no boy)	110	3-1
2	†Slater's Best (Zakoor)	108	20-1
3	Rockjve (no boy)	108	3-1
4	*Ice Girl (Schreck)	101	20-1
5	†Harvest Reward (Flutie)	112	5-2
6	*Pedaral Agent (no boy)	110	20-1
7	aBroom Ride (Lynch)	110	15-1
8	bLoudoun Boy (Pannell)	111	20-1
9	Four Seasons (no boy)	115	8-1
10	*Darby Duluth (no boy)	106	20-1
11	Rebuke (no boy)	115	6-1
12	*b*Darten (no boy)	106	20-1
13	Monitor (no boy)	111	8-1
14	a*Cross Bayou (no boy)	101	15-1
15	*Pheecia (no boy)	113	5-2
16	On March (Cook)	115	20-1

aMrs. O. Scabo-T. Christopher entry.
bL. Santore-F. A. Ott entry.
*Five pounds claimed for rider.
†Seven pounds claimed for rider.

Bill Bennings

At Gulfstream

1—No Bull, Bubble Gum, Grateful.

2—Park Pigeon, Magnet, Dawn O' Peace.

3—Silver Flight, Support, Cindy Miss.

4—Weeping Willow, Seely, Error.

5—Joe Mandell, Brandy Punch, Aipho.

6—BUZFUZ, Kitchen Police, Top Pilot.

7—Patroy, Bright Warrior, Broad Daylight.

8—Pheecia, Harvard Reward, Da Do.

Best bet—Buzfuz.

Sunshine Park

1—5½; $600; 4-year-olds up; claiming.

Ho Beau	110	*Chestwick	108
*Blue Echo	105	*Salgin	101
*Portland Bells	100	*Marian S	98
*Last Frontier	105	Audrey M	108
Sidsil	106		

2—3½; $600; 4-year-olds up; claiming.

*Ida A	105	Freddies Game	115
Mary Novick	110	*Captain Bono	110
Heads or Tails	112	In Time	115
Lebanon	113	Lets Boast	110
McLish	113		

3—5½; $600; 4-year-olds up; claiming.

*Come Spring	103	*Major	113
B Nineteen	110	*Pawnee Boy	103
*Coral Waters	98	Good Decision	110
Kalamazoo	110	C-Bomb	103

4—1-70; $600; 4-year-olds up; claiming.

*Captain Lee	108	Light o' France	118
*Red Skipper	113	Gallant Dot	106
*Prospect Boy	113	*Before Time	113
Sky Way	106	Doc Yak	113

5—1½; $600; 4-year-olds up; claiming.

*African Sun	110	*Top Boots	110
*Next Blue	105	Bold Plate	113
*New Hour	113	Jack Rubens	115
Tidy Moon	113	*Rolls Cup	108
*Velocity Miss	108		

6—1-70; $800; 4-year-olds up; allowances.

*Play Foot	108	Dwight Harar	113
Perhaps	111	Grey Feng	118
*Grand River	104	*Fourth Watch	106

7—1½; $600; 4-year-olds up; claiming.

Coming Up	111	Mibili D.	110
Miss Brisriet	103	*Nancy O'Herron	101
*Movable Type	105	All Peace	110
*Air Gee	107		

8—1-70; $600; 4-year-olds up; claiming.

*Royal View	108

GW High, St. John's Favored Tonight in Metro Semifinals

Round the Town

Small Fry Swing Those Silver Gloves

Silver Gloves finals will be held by the small fry tonight at Eastern Branch, Boys Club of Washington.

Twelve big bouts are being staged by the youngsters, ranging from 50 pounds to the 125-pound "heavyweights." Alexandria Boys Club with seven finalists and Merrick Boys Club with six are favored to win the Joseph B. Kelliher Memorial Trophy for the team champion.

For Kids It's Free

A special free performance for more than 4000 children will be given at the Sportsmen's and Outdoors Show tomorrow morning at the National Guard Armory.

More than 500 members of the Metropolitan Police Boys Clubs have been invited and Maj. Robert J. Barrett, superintendent of police, will preside at the ceremonies.

The kids' show will be a preview of the regular Sportsmen's Show program which will open for the general public at 1 p. m. for a nine-day run.

Lions Play Benefit

The crippled Washington Lions meet Springfield in an American Hockey League match at Uline Arena 8:30 o'clock tonight. Ten per cent of the gate will be donated to the Metropolitan Police Boys Club fund-raising campaign.

Prince Georges Tourney

Semifinals in both junior and senior divisions will be held tomorrow afternoon in the Prince Georges County Boys Clubs' basketball tourney at College Park.

In the senior class at the new armory gym, Bladensburg meets Beltsville and Landover Hills opposes Capitol Heights. In the junior, it's Bladensburg vs. Oxon Hill and Lanham vs. Capitol Heights. Finals will be held March 8 in Ritchie Coliseum.

Hoyas Box AU

Both Georgetown and American University boxing teams will be seeking their second victories when the two tangle, 8 p. m. tomorrow at the Eagles' gym.

The Hoyas, paced by Capt. Ray Larrow, will be slight favorites. Georgetown's lone win in three starts was against CCNY, a conqueror of American U.

American's Stan Grogan, "fighting editor" with three first-round knockouts before he himself was a kayo victim in his last bout, will meet Jim Tully in the 155-pound class.

BOXING—From Pg. B-5

C. U., Terp Boxers Tie

Don Oliver, a classy youngster from Washington, who helped toward the Terps' early lead. Oliver's bout with Dick Trumper in the welter class was one of the high spots of a lively program.

They stood toe-to-toe and slugged it out, Oliver winning on a fast finish and after throwing the most unusual punch of the night. It started between his legs and ended on Trumper's nose.

Another hot engagement brought together Eddie Rieder, Maryland's undefeated Southern Conference champion, in the 155-pound class, and Catholic's Bucky Ennis. Rieder won all the rounds but the swinging was wild.

125-POUND—Tom Cronin, CU, decisioned Al Glass.
130-POUND—Spencer Hopkins, Md., decisioned Jack Redmond.
135-POUND—Paul Kostopoulos, Md., decisioned Joe Incarnato.
145-POUND—Don Oliver, Md., decisioned Dick Trumper.
155-POUND—Ed Rieder, Md., decisioned Bucky Ennis.
165-POUND—Billy Maher, CU, decisioned Bob Gregson.
175-POUND—Cliff Sisler, CU, decisioned Bob Smith.
UNLIMITED—Charley Rohr, CU, and Harry Swartzwilder fought to a draw.

Loyola Junior Varsity Defeats Roanoke, 57-55

Loyola of Baltimore won the Mason-Dixon Conference's junior varsity basketball championship last night with a 57-55 victory over Roanoke at the Catholic U. gym. Loyola's Mel Baldwin, who graduated from Patterson Park High a month ago, scored 24 points. Bud Skevin had 27 for Roanoke.

Roanoke	G	FG	PF	P
Rob'son,f	3	0	3	6
Ottigman,f	5	0	2	10
Skevin,c	9	9	5	27
Hutch'son,g	0	2	2	2
Tice,g	3	2	3	8
Gallagher,g	0	0	2	0
Friend,g	0	0	0	0
Comer,g	1	0	1	2
Totals	21	13	20	55

Loyola	G	FG	PF	P
Welsh,f	0	0	0	0
Baldwin,f	10	4	2	24
Doyle,f	1	0	2	2
Snyder,f	1	0	4	2
Roberts,c	4	4	4	12
Cook,c	1	3	4	5
Ahearn,c	0	0	1	0
Lind,g	4	6	4	8
Reese,g	0	0	2	0
Bardel'a,g	1	2	0	4
Totals	22	13	23	57

Halftime: 33-32, Loyola.

Presidents Seek 22d Win in Row

The semifinals of the Metropolitan Washington High School Basketball Tournament take place tonight at College Park, with George Washington of Alexandria and St. John's favored to win.

Unbeaten GW meets Gonzaga at 7:30 p. m. and St. John's faces Central at about 9 p. m. The winners clash in the finals Monday night.

Champion of the Northern Virginia Group I Conference, GW has won 21 straight games. It reached the semifinals by beating Wilson, 53-40, last Tuesday. Gonzaga, 54-52 conqueror of Montgomery Blair Tuesday, has won 24 and lost two, and is tied for first place in the Catholic League.

St. John's won the tournament title last year, whipping Central in the finals. The two teams also met earlier in the year with St. John's routing Central, 45-27, on Central's court. The Cadets beat Washington-Lee of Arlington, 32-26, Tuesday.

St. John's is tied with Gonzaga in the Catholic League, and can win a place in the Eastern Catholic States championship tournament with a creditable showing at College Park, can win a place in the Eastern States Catholic championship tournament at Newport, R. I., on March 24, 25, 26. St. John's has already received an invitation.

Central won the Interhigh championship by winning 9 out of 11 in league play, and compiling a 17 and 6 record altogether. The Vikings routed Hyattsville, 59-39, Tuesday.

STRAYER—Fr. Pg. B-5

Strayer Paper Hits Schools

lence in academic studies and athletic elgibility."

Dr. Strayer says, "fear that free eligibility would result in neglect of studies and a flood of athletic rosters with dumb students is unwarranted. Athletics are so complex that no dumb students would make the team. Each study should be allowed to stand on its own feet, not depend on another."

The report recommends that the Board of Education boost the athletic treasury with annual appropriations. The present system, depending on ticket sales, encourages "commercialism" from outside sources.

Baltimore's Board of Education is cited for appropriating $15,000 to its Interhigh League in 1948. This year, $100,000 more was appropriated for "interschool athletics."

Dr. Strayer praises the policy of giving each athlete a physical examination before the season opens. But he adds that making the parents sign a note saying that they, and not the school, will be responsible for any injuries by a player, is "probably illegal." Parents and schools cannot tamper with the rights of minors to collect damages, says the report.

The schools should investigate taking out sound insurance policies for each player, he concludes.

Gaithersburg Wins Class C

Gaithersburg, Montgomery County champions, swept to a 35-29 victory over Surrattsville, Prince Georges County champions, yesterday to win the District title in the Maryland State Class C tourney.

Dick Petlow paced the winners with eight points to boost Gaithersburg to its fifteenth win against four losses.

G'th'burg	G	FG	PF	P
Petlow,f	3	2	4	8
Bogley,f	3	1	2	7
Haga,c	1	1	0	3
K'kman,g	2	1	0	5
Beall,g	3	1	4	7
White,g	2	1	2	5
Totals	14	7	12	35

S'rattsville	G	FG	PF	P
Kaplan,f	4	2	0	10
Hill,f	0	0	3	0
Lewis,f	0	0	1	0
R'lance,c	0	0	3	0
C'grove,g	1	3	3	5
Butler,g	7	0	3	14
Totals	12	5	13	29

Halftime: 22-15, Gaithersburg.

What's Going On Today

COLLEGE BASKETBALL
Southern Conference Tournament at Durham.
HIGH SCHOOL BASKETBALL
Semifinals of Metropolitan Tournament at College Park, 7:30 p. m.
Semifinals of Eastern States Schools for Deaf Tournament at West Plainfield, N. J.
Double-header—Armstrong vs. Carver of Baltimore, Dunbar vs. Douglass of Baltimore at Banneker, 7:30 p. m.
Bladensburg at Greenbelt, 7:30 p. m.
Longwood at Gaithersburg, 8:30 p. m.
Devitt vs. St. Paul's at Merrick Boys' Club, 3:30 p. m.
HIGH SCHOOL WRESTLING
St. Albans at Lehigh University Tournament.
PROFESSIONAL HOCKEY
Springfield vs. Lions at Uline Arena, 8:30 p. m.

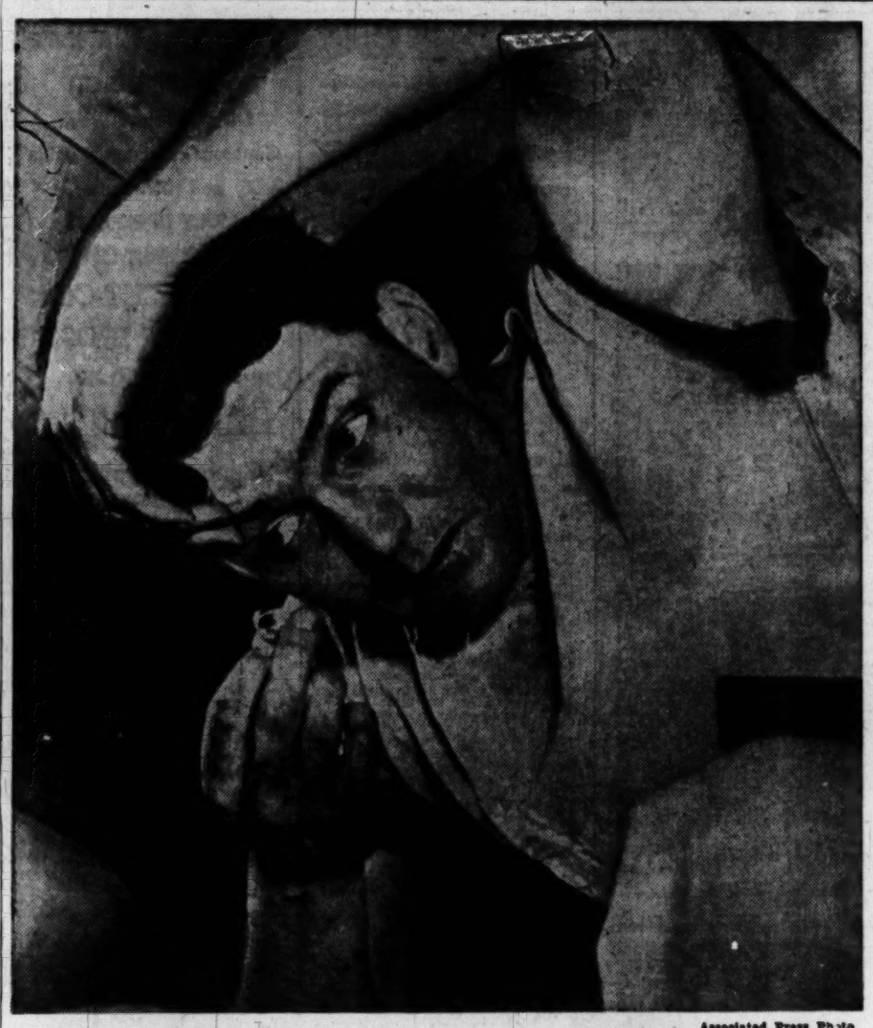

A NEW CONTACT—Earl Torgeson, Boston Braves' bespectacled and hard-hitting first baseman, prepares to place a contact lens on his eye at spring training drill in Bradenton, Fla. Torgeson had previously worn conventional glasses on the field

Associated Press Photo

Barber Back With Flaherty

Chicago, March 3 (AP).—The Chicago Hornets of the All-America Conference today announced appointment of Jim Barber, veteran professional tackle, as a line coach.

Barber thus rejoins Head Hornet Coach Ray Flaherty, under whom he played seven National Football League seasons with the Washington Redskins and two AAC campaigns with the New York Yankees.

Barber is the first new assistant picked by Flaherty, recently signed to reorganize the former Chicago Rockets under the Hornet banner with player help from the Brooklyn Dodger-New York Yankee merger.

A graduate of San Francisco University, Barber captained the Redskins in 1939-40-41

Rockville Ends Winning Streak Of Laurel Girls

Richard Montgomery girls of Rockville yesterday defeated Laurel, 24-22, in a District 2 class C game in the Maryland State high school eliminations.

Richard Montgomery held a four-point lead with two minutes left to play. A field goal by Laurel cut the margin to two points and the winners froze the ball the rest of the time.

Joanne Dawson scored 10 points for Richard Montgomery, and Peggy Souder made nine for Laurel.

The loss broke a 15-game winning streak by Laurel. Richard Montgomery has a record of 11 won, 2 lost and 2 tied.

Bowlers Shoot Special Match

While Scorekeeper Julie Singer of Greenway is busy checking more than 10,000 entries of the third annual Washington Post bowling tournament, Manager Herbert McCarty of Kalorama alleys will continue to hit the ball in behalf of the tournament's beneficiaries, the Metropolitan Police Boys Clubs, Saturday night over his mapleways.

McCarty, who did a remarkable job of securing close to 800 entrants for The Post event, has arranged a special intercity match between Al Wright's All-Stars and the Baltimore All-Stars

Bowling for the locals besides Wright will be Bub Guethler, Johnny Ressa, Moe Meade and Jack Barkley.

Louis Fights Strauss for Ez Charles

By Murray Rose

New York, March 3 (AP).—A court battle loomed today over the services of Ezzard Charles, Negro contender from Cincinnati, and a key figure in the muddled heavyweight situation.

The Twentieth Century Sporting Club claimed it had an exclusive contract for Charles' services for one year. The newly formed International Boxing Club, in which Joe Louis holds a one-third share, asserted Tuesday it held a monopoly on Charles.

Harry Mendel, assistant to Louis in the IBC, said the IBC has documents signed by Charles, and three co-managers of the Cincinnati contender, Jake Mintz, George Rhein and Dave Elkus.

Sol Strauss, top Twentieth Century official said the Twentieth has a contract with the names of Charles and George Rhein on it with a notation appended "approved by Jake Mintz." It was explained that Mintz was not the recognized manager of Charles in this State but a "spokesman."

Markson Hedges

Asked whether Charles had actually signed the contract himself, Harry Markson of Twentieth Century said that all he could say now was that he has a legal paper with Charles' name on it.

Mendel asserted that Charles' name may be on a Twentieth Century contract but he said it was not signed by Charles.

"We have a contract with Charles signed in our presence and before attorneys," Mendel added. "The Twentieth Century does not have Charles' own name on it."

Asked whether he would sue to uphold his claims on Charles' services, Markson said "we'll cross that bridge when we come to it."

Markson declared that he received signed papers from Charles' group just before the Joe Baksi-Charles fight in Madison Square Garden last December 10.

"We gave Charles permission to fight against Johnny Haynes in Philadelphia and Joey Maxim in Cincinnati," he said.

Mintz "Explains"

In Pittsburgh, Jake Mintz, Ezzard Charles' manager, said today the contract the Twentieth Century Sporting Club claims to have with Charles is not valid because the fighter never signed it.

"Strauss knows full well the contract is no good," Mintz declared. "I don't believe he would even dare to enforce it. Whatever he has isn't worth the paper it is written on.

"If they try to enforce the contract or embarrass us in any other way, we'll sue them for damages."

Veeck Talks With Chandler About His Feud With Yanks

Sarasota, Fla., March 3 (U.P.).—Bill Veeck, president of the Cleveland Indians, held a conference tonight with Baseball Commissioner Albert B. Chandler regarding Veeck's feud with General Manager George Weiss of the New York Yankees.

Veeck and Weiss have accused each other of signing Negro rookies previously pledged to the rival club.

"I came down here for two reasons," Veeck told newsmen, "first to see what Weiss is popping off about, and, second, to see if he has a right to pop off."

Veeck said he was making a formal protest to Chandler regarding the Yankees' singing of Luis Marquez, Negro outfielder of the Homestead Grays. The Tribe boss claims his club has a 120-day option of Marquez and that the Yanks had no right to sign him to a contract for their Newark, N. J., farm team.

Veeck said he also wanted to know about the Yankees' protest of his signing of Artie Wilson, Negro shortstop of the Birmingham Barons of the Negro National League.

The Yankees claim they had reached an oral agreement with Wilson before the Tribe signed him.

Chandler said that after he talked with Veeck he would also confer with Weiss and with the Birmingham Barons before reaching a decision. He said it would be "some time" before he made a ruling.

NBA Ducking Heavies' Row

The National Boxing Association tucked its chin behind its shoulder last night and tried to duck out of the promoters' row shaping up over control of the world's leading heavyweights.

The NBA's executive secretary, Harvey L. Miller, issued a statement disclaiming partiality toward any promoter who wants to get into the heavyweight title elimination act.

The battle was touched off on Tuesday when Joe Louis retired as champion and simultaneously announced he was stepping into the promotional end of the business.

His new International Boxing Club said it had arranged for a little bout in June between Ezzard Charles and Jersey Joe Walcott, two top-notch contenders. This plan receives the blessing of the NBA, with the understanding that whoever won the Charles-Wolcott fight would meet, within 90 days, the winner of a bout between Gus Lesnevich and Lee Savold.

The Louis and NBA announcements brought loud protests from several quarters, including Mike Jacobs' Twentieth Century Club, London Promoter Jack Solomons, and the New York State Boxing Commission—which does not belong to the NBA.

In his statement Miller said "the field is wide open as far as the NBA is concerned except that the agreement is that the bouts will take place in NBA territory."

"The NBA has no authority to license any promoter as such," he added.

Miller said, however, that the association "of course wishes to see important boxing bouts fairly distributed in various NBA States rather than to see a title again monopolized by any one promoter."

Blackwood Discovers

A Gal Press Agent for Boxer Is News—Or Publicity, Anyway

It's unusual, to say the least, when a mere club fighter has an individual press agent.

If it isn't real news when said agent turns out to be feminine then it will have to be considered, in some circles, just another terrific publicity stunt.

Mrs. Pauline Striner, 9002 Linton st., Silver Spring, is the self-appointed drum-beater for Middleweight Joe Blackwood who boxes Georgie Hill Monday night at Turner's Arena.

Mrs. Striner's boxing connection isn't as odd as it might seem. As a hobby, husband Gil manages several local boys and Mrs. Striner has gone along with him in his love for the sport.

Since coming here from Baltimore a dozen years ago, Mrs. Striner can count the fights she's missed. She and her husband became such fixtures at Turner's, Matchmaker Gabe Menendez suggested that he take over a couple of fighters.

Gil now manages Johnny Hansbury, Holly Mims and Burt Wicks. And, Mrs. Striner is quick to point out, Gil has his own doctor for his fighters who won't let them box unless they're in perfect condition.

Striner handles Joe Blackwood in Washington. Astute Bill Daly is his manager but right now is concerned mainly with Heavyweight Contender Lee Savold.

Mrs. Striner, a petite brunette, is sincere in her belief that Blackwood is a real comer in middleweight ranks. "He's only 21 and a real puncher. I honestly think he will be champ some day," Mrs. Striner related, intensely. She made it sound convincing.

"This boy Blackwood is really good and there shouldn't be a vacant seat when he appears," is the way Mrs. Striner put it. She's doing everything she can to see that there won't be.

IT STARTS TOMORROW!

Washington's Tremendous

SPORTSMEN'S and OUTDOORS SHOW

9 BIG DAYS
March 5-13

National Guard Armory
19th and East Capitol Sts.

For the first time in the Armory—the Outdoors Show offers full-course hot meals. Come for lunch and stay all afternoon. Come for dinner and spend the evening.

SPECIAL EVENTS—SPECTACULAR EXHIBITS
that will interest every member of the family!

Here you will see two acres of fascinating exhibits featuring the latest in sporting equipment: boats, autos, trailer coaches, cameras and travel.

You'll see thrilling exhibitions and spectacular stage and tank shows put on by champions of the outdoor world—12 big acts including Bebee's Famous Hollywood Bears, fly and bait casting, pistol and rifle shooting, archery, table tennis, water ballet, Jackie the talking crow, canoe tilting, log rolling. Chief Henry Red Eagle, M. C.

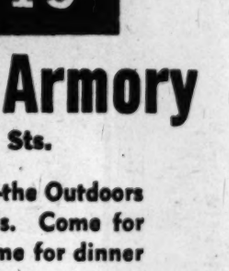

These are just a few of the great features you must see! Make your plans now to attend.

Produced by

MAMMOTH EDUCATIONAL EXHIBITS
—U. S. Soil Conservation Commission
—State of Maryland
—U. S. Bureau of Fish and Wild Life
—Mays Tropical Exhibit—30,000 giant and rare tropical creatures
—Izaak Walton League
—Maryland Tidewater Fisheries
—And many more . . .

★

ADMISSION
Matinees Mon. thru Fri., 1 P. M. to 5 P. M.
Adults, 80c
Children under 12, 35c
Evenings 5 P. M. to 11 P. M. and Sat. and Sun. Matinees
Adults, $1.25
Children under 12, 60c

★

ALL SEATS CHOICE SEATS
No Reservations, No Waiting

★

Tank Shows at 2:30 and 8:30

★

For full information phone:
Leo J. Paulin, Show Manager, FRanklin 2026

THE LEAGUE OF MARYLAND SPORTSMEN
Glenn L. Martin, Pres. A. Lee Amoss, Treas.

REGAL'S DARE Compare

QUALITY STYLE FIT PRICE

ALL 10 AMERICAN STYLES $8.95 Coast to Coast

The beauty of Regal shoes—inspired by noted custom bootmakers—is *built in* by our New England craftsmen, using 130 delicate eye and hand operations and some of the finest leathers tanned—rugged grains, soft calfskins, costly Cordovan and others. Our maker-to-wearer plan skips the middleman. Our patented fitting system finds your exact size!

50 STYLES OF REGAL HOSE one price 65c
New spring patterns in nylon, combed cotton, wool-nylon. See our English rib lisle hose—6 pairs guaranteed against wear for 6 months—yet 6 pairs cost you only $3.65!

Imported from England
ALL STYLES, ONE PRICE $10.95

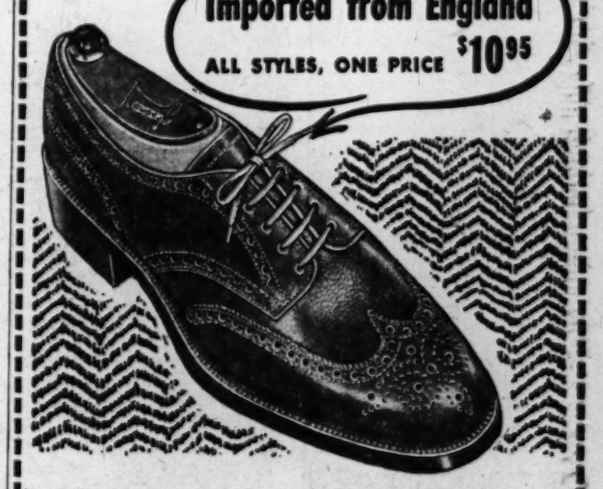

Regal "Britishers" are imported *direct* from the workbenches of English artisans to Regal stores! No exporter, importer, wholesaler or jobber profits—that's why you don't have to pay $15 to $25 for these much-talked-about shoes. Martin of Scotland tanned the gorgeous Scotch, Albion grain leathers.

Sold only at company-owned stores beneath this sign

REGAL

Visit our new store at 14th and F Sts., N.W.
507 14th St., N.W. 915-917 Pennsylvania Ave., N.W.
(women's shoes only)
Other Regal Stores in Baltimore, Norfolk and Richmond
Or order from catalog! Write Mail Order Div., Regal Shoe Co., Whitman, Mass.

Hamilton's 67 Leads in St. Pete Open

St. Petersburg, Fla., March 3 (AP).—Bob Hamilton, taking off strokes as he takes off pounds, hammered his way into the lead of the St. Petersburg Golf Open today with a 34-33—67.

Hamilton, playing pro from Prince Georges Country Club, Landover, Md., beat par by four strokes over the 6250-yard Pasadena course. Then he went to the clubhouse for a salad.

That is part of his diet, which he says in 42 days brought his weight down from 208 to a trim 188.

Hamilton wasn't away out front of the pack as it turned the quarter pole in the 72-hole $10,000 event.

Pressing him closely with rounds of 68 are Pete Cooper of Ponte Vedra Beach, Fla.; Bill Nary of Phoenix, Ariz.; Ted Krowell of Philmont, Pa., and Jackson Bradley of St. Charles, Ill.

Late finishers among 18 players who came in with 69 were Ky Laffoon, St. Andrews, Ill.; Lew Worsham, Oakmont, Pa., and the 40-year-old veteran, Horton Smith, Detroit.

Bullets Snap Slump, 94-66

Baltimore, March 3 (AP).—Baltimore came out of a long slump tonight to whip the St. Louis Bombers, 94-66, in a Basketball Association of America contest.

St. Louis	G	FG	PF	T	Baltimore	G	FG	PF	T
Smawley,f	8	6	4	22	Tanen'um,f	5	2	3	12
Putman,f	0	0	1	0	Reiser,f	2	3	4	7
Logan,f	2	5	4	9	Tidrick,f	8	5	3	21
Rocha,c	4	4	4	12	Lewis,f	3	3	2	9
Roberts,c	2	1	6	5	Simmons,c	2	1	5	5
Maughan,g	0	0	0	0	Toomay,c	2	5	5	9
Gunther,g	0	2	3	2	Budko,g	3	4	3	10
Parham,g	2	4	3	8	Pelkin'on,g	1	1	1	3
Miller,g	0	0	3	0	Stutz,g	5	6	4	14
Schnei'er,g	3	2	4	8	Jeanette,g	1	0	4	2
Totals	21	24	32	66	Totals	32	30	34	94

Knicks, Warriors Win

Philadelphia, March 3 (AP).—Philadelphia's fast-moving Warriors raced to a 90-75 victory over the Chicago Stags in the second part of a BAA doubleheader tonight.

The 6134 spectators saw the New York Knickerbockers lead all the way in their 86-65 triumph over the Providence Steamrollers in the opener.

Chicago	G	FG	PF	T	Phila.	G	FG	PF	T
Zaslofsky,f	8	8	2	24	Pullis,f	5	6	4	16
Gilmur,f	0	1	3	1	Musi,f	4	0	1	8
Rollins,f	3	0	0	6	Fleishman,f	4	1	1	9
Mlasek,c	4	0	0	8	Crossin,f	0	0	1	0
Mikan,c	6	3	3	15	Sadowski,c	6	6	6	18
Bloom,c	1	0	1	2	Born'mer,c	4	1	1	9
Grabo'ski,g	1	0	3	2	Senesky,g	1	3	2	5
Vance,g	3	1	3	7	Bishop,g	5	4	1	14
Phillip,g	0	0	3	0	Torgoff,g	1	0	1	2
Spears,g	2	0	0	4	Dallmer,g	2	1	1	5
Meinhold,g	3	0	1	6	Rullo,g	2	0	0	4
Totals	31	13	25	75	Totals	34	22	19	90

New York	G	FG	PF	P	Providence	G	FG	PF	P
Palmer,f	6	3	1	15	Sailors,f	7	2	4	16
Callaih,f	3	2	2	8	Calverly,f	2	2	3	6
Braun,f	4	1	1	9	O'Grady,f	0	0	0	0
Colone,f	1	0	1	2	Roux,f	1	0	0	2
Imes,f	1	0	0	2	Halbert,c	4	4	1	12
Lapeak,c	3	1	3	7	Shannon,g	3	1	1	7
W'B Koiff,g	1	1	2	3	Walker,g	3	4	3	10
McGaha,g	3	2	4	8	Brown,g	1	1	3	3
Tompp,g	7	6	3	20	Pugh,g	2	6	5	10
Cutter,g	3	2	1	7	Hubbard,g	0	0	1	0
Rinberg,g	0	0	0	0					
Totals	34	18	21	86	Totals	23	19	21	65

Lakers' Spurt Wins

Indianapolis, March 3 (AP).—The Minneapolis Lakers came from behind with seven points in the last two minutes to beat the Indianapolis Jets tonight, 82-79.

The victory put the Lakers within one and one-half games of the idle Rochester Royals in the race for the Western Division leadership in the BAA. Minneapolis blew a 10-point lead after George Mikan fouled out midway in the third quarter, but came on again.

Minne'olis	G	FG	PF	T	Indian'olis	G	FG	PF	T
Pollard,f	5	3	4	13	Hamilton,f	5	0	2	10
Perrin,f-g	3	9	6	15	Mogus,f-c	5	2	6	12
Forman,f	0	1	4	1	Mandic,f	0	0	1	0
Gardner,f	1	0	1	2	Tovery,c-g	5	6	5	16
Jorgensen,f	0	0	1	0	Brook'eld,g	0	3	3	3
Mikan,c	9	6	4	24	Kirk,g	7	0	6	24
Ivan,g	5	1	3	11	Byrnes,g	3	1	2	7
Schaefer,g	4	2	4	10	Nagy,g	3	1	1	7
Buchan,g	2	2	0	6					
Totals	29	24	29	82	Totals	28	23	26	79

Howard Loses To Virginia State

George Rockhold racked up 23 points last night as West Virginia State romped 55-46 over Howard in a C.I.A.A. Conference game at Turner's Arena.

Howard	G	FG	PF	T	W. Va. St.	G	FG	PF	T
Scotb,f	5	5	3	12	Wilson,f	4	0	3	8
Davis,f	3	5	2	11	Enty,f	1	1	0	3
Jett,c	2	0	5	4	Rockhold,f	9	5	1	23
Johnson,c	0	0	1	0	Watson,f	0	0	1	0
Smith,g	6	3	5	15	Lloyd,c	6	5	3	17
Ervast,g	0	0	1	0	Gilliam,g	1	0	0	2
Clark,g	1	1	2	3	Clark,g	2	0	1	4
					Miller,g	0	0	1	0
Totals	17	12	19	46	Totals	22	11	12	55

Halftime score—29-26. West Virginia State. Officials—Tinnen and Troup.

Montgomery Beats Wilson

Montgomery Junior College last night defeated Wilson Teachers, 68-59, on the Bethesda-Chevy Chase High School court.

Wilson	G	FG	PF	P	Mt'gomery	G	FG	PF	P
Nolcer,f	9	3	4	21	Bollo,f	2	2	4	6
D'freda,f	2	2	4	6	M'Closky,f	2	2	3	6
Th'pson,f	0	1	1	1	Comer,f	0	2	5	2
Johnson,c	3	2	5	8	Lear,f	0	2	1	2
Siegel,c	1	1	1	3	Wolf,c	7	3	4	17
Cray,c	0	0	0	0	Munter,c	0	0	0	0
Hibbs,g	1	3	5	5	Wright,g	5	8	4	18
LaRue,g	0	0	0	0	Dean,g	4	3	0	11
Hall,g	1	3	5	5	Crichton,g	3	0	5	6
T'million,g	0	0	0	0					
Burns,g	2	6	3	10	Totals	23	22	26	68

Totals 19 21 32 59
Halftime: 27-20. Montgomery
Officials—Coupe and Freilicher.

Oklahoma Aggies Win Conference

Stillwater, Okla., March 3 (AP). Oklahoma A & M college won the Missouri Valley basketball championship here tonight by beating the University of Wichita, 60-36.

Friends J. V. Beats Landon for Title

Sidwell Friends jayvees yesterday won the Interstate Academic Conference by defeating Landon's jayvees, 48-42, on the losers court.

Walter Wiegert was high scorer for the winners with 12 points and Harrison Straley, also of Friends, was second with 11 points.

Redskins Sign Siegert

Herb Siegert, 210-pound, 6-foot-3 guard from Illinois University, today signed to play pro football with the Washington Redskins. His home is in Pana, Ill.

STATEMENT OF THE CONDITION OF THE

National Mutual Insurance Company of the District of Columbia

Of Washington, D. C., on the 31st day of December, 1948.

INCOME

Net premiums	$768,312.56
Total interest and rents	8,390.25
Other income	15,532.00
Total income	$792,234.81

DISBURSEMENTS

Net amount paid for losses	$182,389.85
All other disbursements	261,877.06
Total disbursements	$444,266.91

ASSETS

Bonds and stocks	$385,586.27
Cash in company's office	7,400.27
Deposits in banks	269,143.39
Premiums in course of collection	236,893.24
Interest and rents due or accrued	1,328.11
All other assets	2,159.79
Gross assets	$902,211.07
Deduct assets not admitted	10,363.93
Total admitted assets	$891,847.14

LIABILITIES

Total unpaid claims	$307,375.48
Total unearned premiums	331,010.64
Other liabilities	99,448.46
Surplus over all liabilities	154,012.56
Total	$891,847.14

NET PREMIUMS WRITTEN DURING THE YEAR

	Total	District of Columbia
Auto liability	$367,429.55	$321.31
Auto property damage	386,108.52	284.15
Auto collision	10,449.37	192.87
Miscellaneous automobile	4,325.12	114.20
Totals	$768,312.56	$912.53

MORRIS OSEWIRZ, President.
ROBERT C. WILLIS, Secretary.
Subscribed and sworn to before me this 10th day of February, 1949.
(Seal.) N. M. L. JENKINS, Notary Public.

STATEMENT OF THE CONDITION OF THE

Carolina Mutual Insurance Co. of Charleston, S. C.

On the 31st day of December, 1948

INCOME

Net premiums	$399,988.08
Total interest and rents	20,417.93
Other income	33.10
Total income	$420,439.11

DISBURSEMENTS

Net amount paid for losses	$82,392.84
All other disbursements	228,058.64
Total disbursements	$310,451.48

ASSETS

Real estate	$37,400.00
Bonds and stocks	649,536.31
Cash in company's office	74.80
Deposits in banks	119,892.72
Agents' balances	84,332.42
Interest and rents due or accrued	3,736.89
All other assets	5,371.01
Gross assets	$900,544.39
Deduct assets not admitted	4,860.41
Total admitted assets	$895,683.94

LIABILITIES

Net unpaid claims	$14,843.04
Total unearned premiums	365,702.56
Other liabilities	22,701.81
Surplus over all liabilities	492,436.53
Total	$895,683.94

NET PREMIUMS WRITTEN DURING THE YEAR

	Total	District of Columbia
Fire	$325,138.75	$89.41
Earthquake	2.85	.....
Tornado, windstorm and cyclone	3,069.40	.....
Sprinkler leakage	37.95	.....
Riot, civil commotion and explosion	23.60	.....
Extended coverage and excess of loss assumed	71,762.73	22.78
	$399,988.08	$112.19

E. EDWARD WEHMAN, JR., President.
T. B. TRENHOLM, Secretary.
Subscribed and sworn to before me this 2nd day of February, 1949.
(Seal.) LOUISE B. MARTIN, Notary Public, S. C.
My commission expires at the pleasure of the Governor.

STATEMENT OF THE CONDITION OF THE

Seaboard Surety Company of New York, N. Y.

On the 31st day of December, 1948.

INCOME

Net premiums	$3,369,908.19
Total interest and rents	257,376.98
Other income	313,145.69
Total income	$3,940,430.86

DISBURSEMENTS

Net amount paid for losses	$573,144.55
All other disbursements	2,406,222.93
Total disbursements	$2,979,367.48

ASSETS

Bonds and stocks	$9,405,057.94
Cash in company's office	22,319.82
Deposits in banks	1,221,450.12
Premiums in course of collection	57,693.07
Interest and rents due or accrued	40,800.02
All other assets	165,203.93
Gross assets	$10,912,724.90
Deduct assets not admitted	94,704.56
Total admitted assets	$10,818,020.34

LIABILITIES

Total unpaid claims	$1,249,960.70
Total unearned premiums	2,541,649.66
Other liabilities	648,555.90
Capital paid up	1,000,000.00
Surplus over all liabilities including voluntary reserve	5,377,854.08
Total	$10,818,020.34

NET PREMIUMS WRITTEN DURING THE YEAR

	Total	District of Columbia
Auto liability	$66,933.87	.....
Liability other than auto	227,178.43	.....
Workmen's compensation	212,177.62	.....
Fidelity	810,580.56	$2,357.95
Surety	1,891,941.02	15,451.23
Plate glass	74,764.19	.....
Burglary and theft	74,941.04	207.38
Auto property damage	33,330.49	.....
Property damage and collision other than auto	49,060.97	.....
Totals	$3,369,908.19	$18,016.56

ROBERT W. WATT, President.
H. W. RUDOLPH, Secretary.
Subscribed and sworn to before me this 10th day of February, 1949.
(Seal.) BETTY C. RODE, Notary Public.
Commission expires March 30, 1950.

STATEMENT OF THE CONDITION OF THE

National Surety Corporation

Of New York, on the 31st day of December, 1948.

INCOME

Net premiums	$17,964,022.19
Total interest and rents	1,200,237.32
Other income	527,264.97
Total income	$19,691,524.48

DISBURSEMENTS

Net amount paid for losses	$3,931,268.00
All other disbursements	17,081,340.73
Total disbursements	$21,012,608.73

ASSETS

Real estate	$800,001.00
Bonds and stocks	36,646,746.77
Deposits in banks	6,137,217.60
Premiums in course of collection	2,768,823.13
Interest and rents due or accrued	114,316.83
All other assets	262,773.69
Gross assets	$44,429,879.02
Deduct assets not admitted	1,062,970.06
Total admitted assets	$43,366,908.96

LIABILITIES

Total unpaid claims	$5,816,891.88
Total unearned premiums	13,269,349.73
Other liabilities	2,849,757.11
Capital paid up	7,500,000.00
Surplus over all liabilities	13,930,910.24
Total	$43,366,908.96

NET PREMIUMS WRITTEN DURING THE YEAR

	Total	District of Columbia
Auto liability	$1,538,018.29	$40,428.63
Liability other than auto	482,699.41	14,819.01
Workmen's compensation	1,511,037.23	34,655.59
Fidelity	5,293,851.04	116,654.67
Surety	4,234,646.89	29,478.90
Plate glass	264,707.53	6,214.38
Burglary and theft	3,740,394.48	49,204.26
Auto property damage	782,042.97	25,110.33
Property damage and collision other than auto	116,624.35	98.28
Totals	$17,964,022.19	$316,664.05

VINCENT CULLEN, President.
HENRY HOWARD, Secretary.
Subscribed and sworn to before me this 7th day of February, 1949.
(Seal.) HARRY J. BLOHM, Notary Public.

STATEMENT OF THE CONDITION OF THE

National Surety Marine Insurance Corporation

Of New York, on the 31st day of December, 1948.

INCOME

Net premiums	$2,848,539.98
Total interest and rents	76,205.51
Other income	15,730.44
Total income	$2,940,495.93

DISBURSEMENTS

Net amount paid for losses	$1,278,338.65
All other disbursements	1,327,472.09
Total disbursements	$2,605,810.74

ASSETS

Bond and stocks	$3,575,337.12
Deposits in banks	675,845.44
Agents' balances	416,847.24
Interest and rents due or accrued	21,296.35
All other assets	81,847.07
Gross assets	$4,771,173.22
Deduct assets not admitted	121,950.14
Total admitted assets	$4,649,223.08

LIABILITIES

Net unpaid claims	$434,590.36
Total unearned premiums	2,090,962.18
Other liabilities	329,325.16
Capital paid up	1,000,000.00
Surplus over all liabilities	794,345.38
Total	$4,649,223.08

NET PREMIUMS WRITTEN DURING THE YEAR

	Total	District of Columbia
Fire	$3.40	.....
Ocean marine	1.16	.....
Motor vehicles	1,046,045.84	$17,960.07
Inland navigation and transportation	1,801,405.63	17,152.36
Water damage	1,104.25	.....
	$2,848,559.98	$35,112.43

WM. ERVINE, Vice President.
HENRY HOWARD, Secretary.
Subscribed and sworn to before me this 3rd day of February, 1949.
(Seal.) HARRY J. BLOHM, Notary Public.
Commission expires March 30, 1949.

SERVICE OFFICES

412-424 WOODWARD BLDG.
CALVIN A. SORIERO, Manager
NAtional 1790

STATEMENT OF THE CONDITION OF THE

Equitable Life Insurance Company of Iowa

On the 31st day of December, 1948.

INCOME

New premiums	$4,290,142.62
Renewal premiums	27,237,434.17
Total premium income	$31,527,576.79
Total interest and rents	11,446,377.50
Other income	13,533,395.77
Total income	$56,507,350.06

DISBURSEMENTS

Net amount paid for losses and matured endowments	$8,635,947.39
Other payments to policy holders	7,035,678.47
All other disbursements	13,197,930.41
Total disbursements	$30,869,556.27

ASSETS

Real estate	$8,170,454.88
Mortgage loans on real estate	100,396,088.02
Policy loans and premium notes	15,956,223.63
Bonds and stocks	237,041,489.61
Cash in office	450.00
Deposits in banks	5,479,125.36
Total interest and rental due and accrued	2,664,753.00
Net amount of uncollected and deferred premiums	4,946,675.00
All other assets	324,664.11
Gross assets	$374,979,923.63
Deduct assets not admitted	394,148.24
Total admitted assets	$374,585,775.39

LIABILITIES

Net reserve, required by law	$282,001,819.00
Other policy reserves	38,401,746.00
Total policy claims	1,268,483.20
Other liabilities	37,085,873.44
Capital paid up	$358,759,921.64
Unassigned funds (surplus)	15,825,853.75
Total	$374,585,775.39
Amount of ordinary business written during the year	$112,008,127.00
Amount of ordinary business written in the District of Columbia during the year	$468,298.00

F. W. HUBBELL, President.
J. W. HUBBELL, Secretary.
Subscribed and sworn to before me this 14th day of February, 1949.
(Seal.) EDITH HADDEN, Notary Public.

STATEMENT OF THE CONDITION OF THE

Massachusetts Bonding and Insurance Company, of Boston, Mass.

On the 31st day of December, 1948.

INCOME

Net premiums	$29,759,336.09
Total interest and rents	1,719,049.73
Other income	491,363.28
Total income	$31,969,769.10

DISBURSEMENTS

Net amount paid for losses	$12,877,012.61
All other disbursements	14,968,080.38
Total disbursements	$27,845,092.99

ASSETS

Real estate	$2,376,558.33
Mortgage loans on real estate	37,710,781.17
Collateral loans	9,921.96
Bonds and stocks	3,337,670.73
Cash in company's office	4,361,785.61
Deposits in banks	128,279.50
Interest and rents due or accrued	1,732,694.17
Gross assets	$49,657,691.47
Deduct assets not admitted	833,831.99
Total admitted assets	$48,823,859.48

LIABILITIES

Total unpaid claims	$21,679,408.00
Total unearned premiums	10,807,735.37
Other liabilities	2,949,387.74
Capital paid up	$2,500,000.00
Surplus over all liabilities	10,887,328.37
Total	$48,823,859.48

NET PREMIUMS WRITTEN DURING THE YEAR

	Total	District of Columbia
Accident	$1,343,217.34	$11,453.51
Accident and health, Group	1,107,000.92	7,331.29
Auto liability	198,257.51	.....
Liability other than auto	8,103,777.37	18,461.63
Workmens' compensation	2,936,940.26	23,940.02
Fidelity	7,178,496.63	21,091.44
Surety	1,338,607.27	11,665.96
Burglary & pedestrian	1,995,912.48	12,784.65
Plate glass	403,677.95	1,364.95
Burglary & theft	1,226,784.11	4,750.05
Auto property damage	3,493,732.15	11,901.55
Auto collision	3,689.20	71.01
Property damage and collision other than auto	409,162.90	1,143.02
	$29,739,356.09	$126,179.08

H. J. ALDRICH, Vice-President.
NELSON R. LYON, Asst. Treasurer.
Subscribed and sworn to before me this 8th day of February, 1949.
(Seal.) ELLIOTT N. CASE, Notary Public.
My commission expires Feb. 18, 1953.

KENNETH C. BEALS

Manager, Branch Office
223 WOODWARD BUILDING
WASHINGTON, D. C.

Legal Notices 4

PUBLIC TRUST OFFICE.
NOTICE TO CREDITORS.

Notice is hereby given that all creditors and others having claims against the undermentioned estate are required to lodge such claims at the Public Trust Office at Auckland, New Zealand, on or before the 5TH DAY OF SEPTEMBER, 1949. Any claim not lodged by the date named is liable to exclusion. The claim must show full details and must be certified as follows: "I hereby certify that the amount of this claim was due and owing at the date of death of the deceased."

AICKIN, Thomas Reginald, late of Auckland, New Zealand, retired Private Secretary, died 27th November, 1948.

A. S. FAIRE,
District Public Trustee
Auckland, N. Z.
March 4. Auckland, N. Z.

FREDERICK S. TYLER, Attorney
2635 16th St. N.W.

UNITED STATES DISTRICT COURT for the District of Columbia, holding Probate Court. No. 72639. Administration. This is to give notice that the subscriber of the State of Maryland has obtained from the Probate Court of the District of Columbia, ancillary letters testamentary on the estate of Howard A. Robinette, late of the State of Maryland, deceased. All persons having claims against the deceased are hereby warned to exhibit the same, with the vouchers thereof, legally authenticated, to the subscriber, on or before the 24TH DAY OF FEBRUARY, A. D. 1950; otherwise they may by law be excluded from all benefits of said estate. Given under my hand this 24th day of February, 1949. SADIE F. ROBINETTE, 325 Highland Dr., Chevy Chase 15, Md. Attest: (Seal.) MELVIN J. MARQUES, Deputy Register of Wills for the District of Columbia, Clerk of the Probate Clerk. Mar.4,11,18

Legal Notices 4

J. FONTAINE HALL, Attorney

UNITED STATES DISTRICT COURT for the District of Columbia, holding Probate Court. No. 71485. Administration. This is to give notice that the subscriber of the District of Columbia has obtained from the Probate Court of the District of Columbia, letters testamentary on the estate of Marian C. Howe, late of the District of Columbia, deceased. All persons having claims against the deceased are hereby warned to exhibit the same, with the vouchers thereof, legally authenticated, to the subscriber, on or before the 11TH DAY OF FEBRUARY, A. D. 1950; otherwise they may by law be excluded from all benefit of said estate. Given under its hand this 1st day of March, 1949. NATIONAL SAVINGS AND TRUST COMPANY. By BRUCE BAIRD, President. Attest: (Seal.) MELVIN S. MARQUES, Deputy Register of Wills for the District of Columbia, Clerk of the Probate Court. Mar.4,11,18

JOSEPH A. SOMMER, Attorney
917 15th St. NW.

UNITED STATES DISTRICT COURT for the District of Columbia, holding Probate Court. No. 72252. Administration. This is to give notice that the subscriber of the District of Columbia, has obtained from the Probate Court of the District of Columbia, Letters of Administration on the estate of Sarah Prather, also known as Sarah S. Prather and as Sarah Spriggs Prather, late of the District of Columbia, deceased. All persons having claims against the deceased are hereby warned to exhibit the same, with the vouchers thereof, legally authenticated, to the subscriber, on or before the 17TH DAY OF FEBRUARY, A. D. 1950; otherwise they may by law be excluded from all benefit of said estate. Given under my hand this 17th day of February, 1949. LEONARD C. COLLINS, 917 15th St. NW. Attest: (Seal.) THEODORE COGSWELL, Register of Wills for the District of Columbia, Clerk of the Probate Court. Mar.4,11,18

ELISHA HANSON AND ARTHUR B. HANSON, Attorneys
729 15th St. NW.

UNITED STATES DISTRICT COURT for the District of Columbia, holding Probate Court. No. 72596. Administration. This is to give notice that the subscribers of the District of Columbia, have obtained from the Probate Court of the District of Columbia, Letters Testamentary on the estate of Irvine L. Lenroot, late of the District of Columbia, deceased. All persons having claims against the deceased are hereby warned to exhibit the same, with the vouchers thereof, legally authenticated, to the subscribers, on or before the 17TH DAY OF FEBRUARY, A. D. 1950, otherwise they may by law be excluded from all benefit of said estate. Given under our hands this 17th day of February, 1949. ELEONORE VON ELTZ LENROOT, 2230 California St. NW.; KATHARINE P. LENROOT, 4402 Volta Pl. NW. Attest: (Seal.) THEODORE COGSWELL, Register of Wills for the District of Columbia, Clerk of the Probate Court. Mar.4,11,18

CHAS. PATTON HENRY, Attorney
900 20th Street N.W.

Filed March 1, 1949, Harry M. Hull, Clerk.
IN THE UNITED STATES DISTRICT Court for the District of Columbia. Order publication—absent defendant. Rosa S. Keenapple, 3819 7th Street, N. W., Plaintiff, vs. William C. Keenapple, Serial No. 6998265 U. S. Mil. Serv. APO 174—Linz, Austria, Defendant. No. C. A. 216-49. The object of this suit is to obtain an absolute divorce on the ground of desertion. On motion of the plaintiff, it is this 1st day of March, 1949, ordered that the defendant, William C. Keenapple, cause his appearance to be entered herein on or before the fortieth day, exclusive of Sundays and legal holidays, occurring after the day of the first publication of this order; otherwise the cause will be proceeded with as in case of default. Provided, a copy of this order be published once a week for three successive weeks in the Washington Law Reporter, and The Washington Post before said day. DAVID A. PINE, Judge. Attest: (Seal.) HARRY M. HULL, Clerk. By ELEANOR E. JOBE, Deputy Clerk. Mar.4,11,18

RICHARD B. WASHINGTON, Attorney.
503 F Street, N. W.

Filed March 1, 1949, Harry M. Hull, Clerk.
IN THE UNITED STATES DISTRICT Court for the District of Columbia. Order publication—absent defendant. Almira M. Bauerle, Plaintiff, vs. Curtis B. Bauerle, Defendant. No. 407-49. The object of this suit is to obtain for the Plaintiff a divorce a vinculo matrimonii from the Defendant upon the ground of desertion and for general relief. On motion of the plaintiff, it is this 1st day of March, 1949, ordered that the defendant, Curtis B. Bauerle, cause his appearance to be entered herein on or before the fortieth day, exclusive of Sundays and legal holidays, occurring after the day of the first publication of this order; otherwise the cause will be proceeded with as in case of default. Provided, a copy of this order be published once a week for three successive weeks in the Washington Law Reporter, and The Washington Post before said day. DAVID A. PINE, Judge. Attest: (Seal.) HARRY M. HULL, Clerk. By CLARA F. CONNELL, Deputy Clerk. Mar.4,11,18

Bids and Proposals 6

GOVERNMENT OF THE DISTRICT OF COLUMBIA, DIRECTOR OF CONSTRUCTION, D. C., March 2, 1949. Sealed proposals will be received in Room 509, District Building, 14th St. and Pennsylvania Ave. N.W., Washington 4, D. C., until 2:00 p. m., E.S.T., March 17, 1949, and then publicly opened and read for Installation of New Walk-In Refrigerator for Cottage No. 3 at the Industrial Home School for Colored Children, Blue Plains, D. C. Proposal forms, plans and specifications may be obtained in Room 427, District Building. (Tel. NA. 6000, Ext. 2378.)

SEALED BIDS WILL BE RECEIVED at the Department of Highways, Room 400, Central Highway Office Building, 1221 E. Broad Street, Richmond, Virginia, until 10 a. m., THURSDAY, March 17, 1949, for the following: Route 1, project No. 1612-01-02-03-04; old project No. 455-M1, B3; 467-M1, AR1; B5, Brunswick County; description, 2.55 Mi. 24'x9" reinf. conc. and overhead S.S. & L. Ybn. R. R. 1.38 Mi. N. of S. C. L. Alberta.—1.27 Mi. S. of S. C. L. Alberta. Route 17, project No. 2099-01; old project No. 1439-C; York County; description, 1.75 Mi. 22'x8" reinf. conc. pave.; 0.17 Mi. N. of Warwick Co. line; 0.12 Mi. N. of Int. Rt. 613 near Tubb. Route 29, project No. 1671-01-02; old project No. 259-SW4, B6; Pittsylvania County; description, 162' pedestrian underpass at Hurt, Route, Alt. 301 and 460; project No. 1974-01-02; 2326-01; old project No. 632-CW2, DW1; 1299-M1; Prince George County; description, K 88 Mi. 42'x10" stab. base and 0.15 Mi. 30'x9" reinf. conc. pave.; 0.15 Mi. 30'x9" reinf. conc. pave.; 0.90 Mi. E. of E. C. L. Petersburg—E. C. L. Petersburg & Conn., with Alt. Rt. 301, Route 161, project No. 2043-01; old project No. 741-A; Henrico County; description, 1.14 Mi. 22'x6" W. B. Mac. S. T., 0.12 Mi. N. of N. C. L. Richmond —int. of Hilliard Road (Lakeside ave.), Route 622, project No. 1305-01-02; old project No. 1326-GB2; Amherst County; description, bridge and approaches over Beck Creek, at Galt's Hill, Route 609, project No. 1339-01-02; old project No. 1373-DI, B1; Greene County; description, bridge and approaches over May's Creek; 1.62 Mi. N. Rt. 29 (Burtonville). 0.88 Mi. W. Orange Co. line. Plans and specifications are on file at the Richmond and local district office. Proposal guaranty shall be certified check or bid bond in the amount shown on schedule attached to proposal. Bid bond to be on form furnished by the Virginia Department of Highways. The Commission reserves the right to reject any or all bids. Plans will not be mailed prior to receipt of payment of cost shown in this advertisement. 25,mar.4

Business Service 9

ADDING MACHINES
Typewriters bought (top prices), sold, repaired; quick service. Over 12 yrs. Appreciate your business. Come in.
OFFICE MACHINE CO.,
913 15th St. N.W. RE. 2828.

All States Waterproofing
Residential work specialty.
1222 Conn. Ave. RE. 3887.

ATTENTION—Store fixtures. General home remodeling. NO. 8384, DU. 2862.

CAMERA REPAIRING
CALL FULLER & D'ALBERT INC.
National 4712. 815 10th St. N.W.

CARPENTRY, remodeling, repairs, additions, porches, inclosed, rs. rm. etc. R. E. Orme, LD. 7179 or LI. 3256.

CLOGGED DRAIN PIPES electrically Razor-Kleened or no charge. Roto-Rooter. Phone RAndolph 8888, any day, any nt.

CUSTOM-MADE slip covers, draperies and bedspreads. We make complete line from customer's material. HO. 8462.

DOWNTOWN PRINTING AT NEIGHBORHOOD PRICES. FR. 1723.

FLOOR SANDING AND WINISHING. For free estimates, call LU. 2819.

FLOOR SANDING, FINISH RM., 12x15, $15. PAINTING OR PAPERING ROOM, DONE NOW. DAYS, EVES. OR. 7901.

INCOME TAX RETURNS
NO WAITING AT THE ORIGINAL TAX CENTER. OPEN ALL YEAR AT 1111 VERMONT AVE. N.W. RE. 3531, UN. 0750. Open daily, Sun., eves.

PAINTING, papering, plastering, carpentry. Pearson, RE. 0676, DE. 6591, eves.

PAPERHANGING—PAINTING
Prompt; reas. Free estimates. RA. 6058.

PAPERING AND PAINTING—A-1 work; estimates free. Mr. Beckett, DU. 4053.

PAPERING—S. E. WALLPAPER CO.
Special! 12x12 room papered, labor and material, $14.95 1st-class mechanic, 487 Orange st. ne. LO. 7493.

PAINTING, decorating, floor finishing, at bargain prices. Free estimates. Call OW. 9262; after 6 call GL. 2849.

PAINTING—Outside-inside. (All tools) 30 yrs. exp., colored painter. AD. 4041.

PIANOS tuned, $5; D. C., sub.; 25 yrs. exp. Cunningham, ME. 1234, OV. 6947.

REMODEL and modernize your home or business now. National Insulation Co., Contractor and Builders, WI. 1800.

SPRAY PAINTING, refrig., kit. sets, walls anything, any color. RT. 0386.

UPHOLSTER., repairs, restyling; all work guaranteed. Ed's Upholstering, OR. 7465.

WASHER repairs, all makes, free pickup; guar. S. & W. (Maytag), UN. 0438.

ATTENTION, COLORED
Complete sten

Situations, Men 19

Continued From Preceding Page

VETERAN, 35, college graduate, accounting background, desires job with some future. Box 907, Washington Post.

COLORED MAN, experienced as headwaiter, pantry worker, locker-room attendant, wants employment. DU. 4999.

Situations, Women 20

CANADIAN woman desires position as governess-l.h.w. for children. CO. 9352.

ELEVATOR OPERATOR, colored, desires position. Sunday off. DE. 6113.

FEMALE recent graduate of comptometer school with office and clerical experience and with good references desires to locate with local firm, preferable in accounting department. Call Miss Clark, TA. 6126.

HIGH SCHOOL STUDENTS (colored) want work part or full time. Call Mr. Douglas, placement counselor, public school. HO. 2822 or TA. 1784.

HIGHLY QUALIFIED executive secretary, legal, banking, congressional experience, seeks exacting responsible position with commensurate salary. Excellent background, references. CO. 7483.

PRACTICAL NURSES available, trained graduates, day or night duty; reas. rates. DI. 4384. Miss Davis, weekdays only.

PROXY MOTHER when you visit; nurse, sitter; A1 ref. Georgina, CO. 9772.

Situations, Domestic 21

A RELIABLE colored woman, take care child for empl. mother. ME. 3118.

FOR EXPERIENCED DOMESTIC HELP, CALL HOME SERVICE, NO. 3659.

GIRL, colored, desires day's work or laundering. ME. 5128.

COLORED girl desires day's work or elev. operator; good refs. DI. 0002.

COLORED girl, reliable, wants steady local job in apt., 5 days week. AT. 4276.

Money to Loan 23

ON DIAMONDS, watches, jewelry, silverware and miscellaneous articles. LOUIS ABRAHAMS, 3225 Rhode Island ave. ne.

Business Opportunities 29

DELICATESSEN, with bakery products, $3,600 cash complete; guarantee $600 weekly business (with living quarters). HI. 9652, or apply 5806 Central ave., Capitol Heights, Md.

DELICATESSEN OWNER must sell immediately; will consider highest offer; no brokers. ST. 3273.

FROZEN CUSTARD MACHINE, complete ensemble. $1000. ST. 3273.

GROCERY & MEAT

With apt.; clean stock; everything goes; reasonable price. FR. 9458.

RESTAURANT, downtown, air-cooled, $225-$250 daily; $7500 down handles. NA. 5520.

$3,500 WILL BUY a growing business; long lease, rent $75 per month. Selling on account of illness. DE. 1095.

EXCLUSIVE franchises now being allotted to responsible individuals for the distribution of "Liter System" Submit details concerning self. Liter, Inc., Orange, N. J.

SPLENDID OPPORTUNITY for young man to own his own service station on Rhode Island ave. near District Line, station in operation for 25 years. $3,950 and take over keys. SUBURBAN INVESTMENT CO., SLigo 7375.

Rooms, Furnished 34

ALLEGHENY AVE., Tak. Pk.—Sgle. rm., $6 wk.; priv. det. home. SLigo 5804.

ALEX., newly decorated room, pvt. home on bus line to Pentagon and D. C. Practically pvt. bath. OV. 5170.

ALEX.—Quiet room, pvt. bath; lady; pvt. home. TE. 2837.

ALLISON ST. N.W., 818—Lovely lge. sgle.; Gentile home; $8 wk.; sober man. GE. 8073.

AMERICAN UNIV. PARK—Large mast. bedrm., pvt. bath; gentleman. WO. 5414.

ARL. (3324 2nd rd. N.)—Single or dble. room, cozy location. CH. 9749.

ARLINGTON (Wilson blvd.), near Colonial Village—Bus line; radio; adjacent bath; girl. OW. 1047.

ARL.—Nicely furn. rm., pvt. bath; conv. to d'town, Pentagon. CH. 2000, ext. 972.

ARL. (2329 No. Edison st.)—Attractive rm. in new home for lady; conv. bus service; $35 month. CH. 9230.

ARLINGTON—Single rm., next to bath, 1 blk. from bus; $7 wk. OW. 9061.

ARKANSAS AVE. NW., 4507—Dble. frt. bedrm., $10 wk.; 1½ blk. car. GR. 0353.

BLADENSBURG RD. NE. 1900—Nicely furn. room; couple, $40; sgle., $30 mo.; pvt. home; parking space. FR. 4431.

BRIGHTWOOD VIC. — Quiet refined home, nicely furn. sunny rm., near shower bath; gentleman or empl. couple. Express bus. TA. 4248.

BROOKLAND—1 or 2 ladies, dble. bed; bfast. opt.; no other roomers. DE. 2529.

BROOKLAND (718 Lawrence ne.)—Twin bedrm., unlimited phone; no other roomers; girls; nr. car, bus; $5 week each. HO. 8010.

CALVERT ST. NW., 1902—2 comfort. single rooms, innerspring matts.; next to bath; conv. location. MI. 3068.

CENTER ST. NW., 3506, nr. 16th & Oak sts.—Nice bright sgle. rm., adj. bath; quiet home; man; $7 wk. MI. 5867.

CHEVY CHASE, D. C.—Front room in nice private home, for 2 people; conv. location. EM. 5997.

COL. RD. NW., 1401, Apt. 114—Newly furn. room, single, $40; dble., $50; men preferred.

COLUMBIA RD. NW., 1736, Apt. 201—Sgle. or dble. rm.; semipvt. bath; modern home; pvt. family. AD. 2434.

COLUMBIA RD. NW., 1834—Gentlemen; sgle., $6 wk.; dbl., $8 wk. each; clean, comf., sep. beds; showers, baths, c. h. w.; Mt. Pleasant car. AD. 4330.

CONN. AVE. VIC.—Attr. rm., next bath, gentile home, gentleman pref. WO. 6718.

DECATUR ST. NW., 916—L.h.k. rooms, newly decor., 4 windows; twin or double bedrms., closets, adj. porch; unlim. phone; conv. car, bus; $50 ea. TA. 8404.

DUPONT CIRCLE AREA—Newly decorated furn. rooms, sgle., dble. and triple; pvt. and semipvt. baths. Elevator bldg. AD. 7689.

DUPONT CIRCLE, 1749 P st. nw.—Lge. front room, twin beds; maid service.

DUPONT CIRCLE—Large frt. rm.; twin beds; for 2 girls. 1736 R st. nw.

DUPONT AREA

Large double rm., suitable for couple or 2 young ladies; $40 mo.; share for young lady, $20. Trans. at door. 1226 19th st. nw.

E ST. N.E., 1748—Newly dec., clean; $30, 1; $40, 2; also sgl., $20; conv. shops, movies, trans.; new home. LU. 4258.

EYE ST. NW., 1539—Lovely pvt. rm. in apt. for employed lady, age 28 to 38. Linens, phone and light cooking. RE. 4974 after 7:30 p. m.

FALLS CH.—Sgl. rm., next bath; new home; mgr. $7 wk. PA. 9440 after 6.

G ST. NW., 1825, Hokel Howard, vic. White House—Sgle., $2 day, $10 wk.; dble., $4 day, $14 wk.; triple, $17.50 wk.; run water, rm., ph., shr. RE. 5322.

GEORGETOWN—Large front room, twin beds; private home; kitchen privileges; 2 employed adults. NO. 9567.

GEORGETOWN—Furnished rooms, 1 single, 1 dbl. with twin beds. HO. 7525.

GEORGIAN HOTEL, 1614 O st. nw.—Newly opened and decorated, furnished twin beds; running water each room; new tiled baths; free laundry facilities; from $17.50 weekly and up.

JEFFERSON ST. NW., 432—Front sgle. bedrm., girl pref.; $30 mo. RA. 3381.

JENIFER ST. NW., 3700 (1 block off Conn. ave.)—Master bedroom, twin beds, private bath, with shower. EM. 5789.

KENNEDY ST. NW., 1438—Pleasant single rm., phone and laundry priv.; maid service; $25 month; girl. No smoking. GE. 2113.

KENNEDY ST. NW., 1307—Single room, next bath, southern exposure; excellent transp. GE. 4707 after 6.

KLINGLE RD. NW., 2006—Newly dec. rm. for young man; semipvt. bath; shr.; maid; all conveniences; $30 mo.; 3 buses pass door. CO. 3986 or NA. 3056

LINCOLN PARK VIC.—Single front rm.; private home; employed gentleman; no pets. LI. 8848.

MT. PLEASANT, 1755 Park rd. nw.—Attrac. rm., in nice home, for girl or couple; phone privileges. DU. 3315.

MONROE ST. NW., 1432—Nicely furn. room, adj. glassed-in porch; used as sitting room, semipriv. bath; gentleman; refined home; $40; 14th and 16th st. transp. DE. 9232.

OATES ST. NE., 1270—Large front rm. for single man. Call after 6 p. m. Near car line. LU. 5356.

ORANGE ST. SE., 436—Lovely room in private home for girl; kitchen, phone and laundry privileges. AT. 7157.

PARK RD. N.W., 1833—Lovely clean rm. for young man, tiled shower; excellent location, $22.50. DU. 9874.

PETWORTH—Single front rm. for lady; phone, laundry priv. No other roomers. Conv. car line and bus. RA. 2751.

PERRY ST. NE.—Large front room, home privileges; $25 sgle.; employed girl. WA. 2639.

Q ST. NW., 1631—Cheerful dbl. rm., furnishing water, twin beds; reasonable.

RIDGE PL. S. E., 1434—Large front twin bedrm. for 1-2 men; semipvt. bath; no other guests, conv. trans. AT. 7411.

RITTENHOUSE ST. NW., 1312—Nice dbl. rm., twin beds; meal serv. TA. 6070

S ST. NW., 3611—Sgl. rm., adj. bath; exp. bus; young man, $30. OR. 5036.

WYOMING AVE. NW., 1863—Sgle. rm.; refined home; no drinking. DU. 0611.

W. VIRGINIA AVE. NE., 1323—Large front rm., nr. bath; couple or 2 men; laun. phone priv. Pvt. home. FR. 5424.

WARDMAN PARK VIC. — Attractive studio room for gentleman in owners' home. CO. 7392.

3RD AND R. I. AVE. NE.—Comfortably furn. single rm., exc. transp.; Jewish home; $20. HU. 6298.

12TH ST. NE., 3119—Gentleman looking for comfort in Catholic home; conv. and good transportation. HO. 0768.

14TH ST. NW., 4320—L.h.k. room, twin beds, refrigerator. GE. 7208.

16TH ST. NW., 1609—A most homey, cozy place to live for gentlemen or couples who have to live away from their own homes. It's always nice to exchange refs. Please call before coming out. AD. 6455.

16TH ST. NW., 1314—Well-heated single rooms, $25 and $30 monthly.

16TH ST. NW., 1720, between R and S, in beautiful house, lovely single rm., Hollywood bed, phone and laun. priv. An unusual place for nice young lady. NO. 3422.

16TH ST. NW., 5601—Attractive single rm., newly decorated, for employed lady, in gentile home; semipvt. bath, excel. transportation.

17TH ST. NW., 3345—Large rm. for 1-3; running water in room. DU. 2991.

Rooms, Furnished 34

18TH ST. NW., 2300, Apt. 22—Large twin bedrm., mod. furn.; adj. bath; kit. priv. optional; bus at door. RU. 8369.

21ST ST. NW., 1337 (Dupont Circle section)—Double rm., twin beds, next bath, shower, pvt. entrance, kitchen privs.; $14 week; men. WI. 2562.

33RD ST. NW., 1652—Neatly furn. front twin bedrm., 2 empl. girls; run. water, ph. priv.; $8 ea. Mi. 8934.

NEAR SHOREHAM HOTEL—Dble. rm., pvt. bath; private home. CO. 2907.

HOTEL HAWTHORNE, 2134 G st. nw.—Sgle., dble. rms., all with run. water; plenty baths and showers; reas. rates.

RITZ HOTEL, 920 F st. nw.—Double rooms, $20 wk.; downtown, center of bus., shop. dist.; complete hotel service.

UPPER 16TH ST.—Beautiful large well furn., pvt. bath; suit 1 or 2. Conv. transp. RA. 1728.

OFF 16TH ST. NW.—Lovely sgle. rm., adj. porch; phone, laun, priv. RA. 2367.

NICE ROOM in private home; references required; walking distance of Capitol and Library. TR. 5486.

ALTURAS HOTEL

1509 16th St. N.W.—Single rooms in fireproof building, elevator and switchboard service; dining room in building; $1.50 day up. HU. 6116.

EMERY HOTEL

1812 G ST. RE. 1812.
Sgle., double, twin bedrms., bath and showers, room phones, elevator service. Rates $2 up. Special weekly rates.

PRINCE KARL HOTEL

1901 K ST. NW.—Downtown, nicely furn. sgle. and dble. rms. $14 and $17.50 up. EX. 7725.

COLORED—A few choice rooms are available for permanent occupancy; twin beds, single or double—as you like. Inquire at desk, Dunbar Hotel, 15th and U sts. nw. NO. 8970.

COLORED, 1719 Corcoran st. nw.—Single room, men only. DE. 8395.

COLORED (Thomas st. nw., 139)—Near Howard University; large room, continuous hot water; 1 or 2 employed men.

COLORED (1525 Gale st. ne.)—Quiet home, lovely rm., dbl., sgl. AT. 2976.

COLORED—2 rooms for refined couple; home privileges. 750 Gresham pl. nw., DU. 3896.

COLORED—Large double rm., couple pref.; priv.; conv. transp., $10.50 wk. LI. 8171.

COLORED—Large front rm. for empl. couple or 1 man. Kit. and laun. priv. VI. 1368 anytime.

COLORED—Nicely furn. sgle. rm., adj. bath; for lady; priv. FR. 4741.

COLORED—Empl. man to share room; heat; hot water. DU. 5580.

COLORED — Attractive room, single, $7.50; double $10. DE. 0267.

COLORED, 2629 Wade rd. se. (Anacostia, D. C.)—Lge. frt. rm. for 1-2; near bath; modern home; reas. AT. 5866.

COLORED—Dble. furn. rm. for refined couple; no cooking. MI. 1885.

COLORED, 440 St. NW., 1717—Room for employed couple; cooking priv.; also rm. to share with a gentleman. HO. 6284.

COLORED, 32 V st. nw.—Nicely furn. room; 2 employed persons. DU. 9028.

COLORED—Single-double rooms, kitchen and laundry privs.; all sections child accepted; $4.50 up; HAYNIE RENTAL AGENCY, 1233 K st. se. AT. 9209.

COLORED—Light-housekeeping room, couple or 2 men. NO. 6983.

COLORED
ATTRACTIVE ROOMS

In the neighborhood of your choice
SMITH'S RENTAL AGENCY
625 7TH ST. N.E. FR. 8681.

COLORED (1622 Swann st. nw.)—Twin bedrm.; 2 girls or empl. couple; some home priv. Conv. transp. MI. 7235.

COLORED—Large front room; employed couple; kitchen privs. NO. 7715.

COLORED (7th st. nw., 1016)—Double rm. for 2 Govt. girls or 2 employed men. Board if desired. LU. 3726.

COLORED (1821 Corcoran st. nw., Apt. 3)—Nicely furn. rm. for cple; next to bath and kit.; reas., with privileges.

Housekeeping Suites 37

CAPITOL HILL—Lge. frt. rm. for empl. person or couple; hot plate, ice box; $40 mo.; also small furn. rm., $18 mo. DE. 0457.

COLUMBIA RD. NW., 1368, nr. 14th—Kitchenette with sink, stove and refs.; adj. bedroom; child accepted. $16.50 week. DE. 5713

F ST. N.W. 2147—Studio rm., elec. refrig.; television. $10-$20 wk. EX. 0653.

F ST. SW., 956—2 rms., excel. for 2-3 people; must be seen to appreciate; has l. h. k. facilities; no children; gentlemen preferred. ME. 0770.

3D ST. NE., 1822—Light housekeeping rm.; refrig.; hot plate, continuous hot water, unlim. phone; refined empl. lady. HO. 5888 after 6 p. m.

14TH ST. N.W., 4416—Lovely light housekeeping room, Frigidaire and hot plate for empl. couple. RA. 3002.

GOOD N.W. LOC.—Dble. rm., twin beds; inclosed porch, next to bath; l.h.k. priv.; 3 express buses. RA. 2813.

TO 3 OR 4 considerate, Govt. girls only (no others considered); attractive 2d fl. suite, furn., in best Mt. Pleas. sect. Not over $6.50 or $7.50 wk. ea. AD. 8353

Rooms Wanted 38

REFINED empl. lady desires comfort. rm., pvt. bath, in modern home, upper 16th st. area. Mrs. Merelman, RE. 7400, Ext. 2310, 8 to 4:30 p. m.

Rooms With Board 39

DUPONT CIRCLE AREA—Attractive light room, twin beds, for 2 young men; excellent board; 18th and N.H. ave.

QUE ST. NW., 1704—Clean, nicely kept rooms for young ladies and gentlemen; good, wholesome food; friendly atmosphere; convenient location. NO. 4095.

S ST. NW., 2107, near Conn. ave.—Twin bedrm., 1 or 2 girls; excel. meals; television; home atmosphere. HU. 7771.

WESLEY HALL

Wonderful food, lovely rooms, all with running water and large closets; social activities. 1426 21st st. nw. NO. 9804.

LOVELY SINGLE RM. to employed lady; for home life; close to car and bus. NO. 3484.

LARGE front room for 3 men; pvt. bath and shower; bus at corner. MI. 9278, Mrs. Farrell.

Children Boarded 41

SUBURBAN NURSERY
24-hr. care for infants or small children; licensed. PA. 0844.

VACANCY in licensed home; 24-hour care; conv. N.E., S.E. sections. HI. 7240.

Child Care 41A

FORMER TEACHER, with YWCA and summer camp counseling experience, will care for 2 children between ages 3-6 for 5-day week; licensed home. S.E. Alex. TE. 3448.

Apartments, Furnished 46

BED-LIVING rm., kit., pvt. bath, utilities inc., $65; cple. pref. Write Box M-594, Washington Post.

CLIFTON ST. NW., 1468—Nice furn. apt., 2 rms., kit. and bath. $125 mo.

CONN. AVE., 5123—3 rms., priv. bath; take child; no pets; $125 mo. EM. 2782.

FRANCIS SCOTT KEY APT. HOTEL—1 room, kitchen and bath, completely furnished apt., $4, $4.50, $5.00, $5.50 per day for 1 or 2; full hotel service; no time limit. 600 20th st. nw. NA. 5425.

MT. PLEASANT—Attractive 2-room apt., pvt. bath, light cooking facilities incl.; 1717 Kilbourne pl. nw., ½ blk. from car terminal; before 11 a. m. or after 5:30 p. m.

STUDIO ROOM—Hot plate and refrigerator; single or double; vic. 14th and Park rd. nw. Call DU. 5630 or RA. 6420.

7TH ST. NW., 4524—4-rm. apt., conv. transp.; employed adults. RA. 4158.

18TH ST. N.W.—Vacant, 3rd fl., 2 lge. bedrms., 4 clos., liv. rm., bath, shower; suitable for 4 adults. $30 mo. ea. RA. 0925.

EAST CAPITOL ST.—Modern 2-room furn. apt.; share bath with 2; adults; $57.50. Call FR. 3869 after 9 a. m.

DESIRABLE NW. SEC.—Entire 3d flr. of pvt. home; lge. bedrm., liv. rm., dinette, kit. and bath; 3 adults; $120 mo. OR. 2977.

CONVENIENTLY LOCATED (806 19th St. NW.)—Suitable for 3 adults; preferably girls; in small apt. bldg.; $120 mo.

N.E. SECT.—Nr. D. C. line; 1 b.r., lge. l.r., kit., 3 exposures, 1st fl. Fine furn. $125 mo. DE. 3000, ext. 16, or UN. 4392.

1-ROOM APARTMENT

1 or 2 adults only; sink, Frigidaire; no drinking. 49 K st. nw.

8TH ST. NE., 238—Liv. rm., bedrm., kit., pvt. bath; no smoking or drinking. FR. 0191.

16TH ST. NW., 3517—Lge. twin bedrm., din., liv., kit.; beautifully furn. and dec.; pvt. home, best NW. sec.; gar.; ideal transp.; no child or drinkers; must be seen to be appreciated.

CORNER APT., liv. rm., dining rm., bedrm., kit.; elevator; N.W.; long-term; highest references. Write Box M-593, Washington Post.

DOWNTOWN—One-room studio apartment, place to cook, for 2 or 3, share bath, $55-$67.50. EX. 3682.

COLORED, 1712 Corcoran st. nw.—Bedrm., pvt. bath, kit. privs., empl. cple.; no drinking.

Apts., Houses to Share 46A

GIRL, 20-30, share eff. apt. with 1 other; 3 blocks from Statler; $35 mo. EX. 8325, after 5:30.

GIRL, 25-35, to share an apt. with 3 Jewish girls; near Wardman Park. Call AD. 1005 after 6.

ONE refined empl. single girl to share apt. with 1 other girl; $40 mo. includes gas and lights. LU. 1086 after 7 p. m.

Apartments, Unfurnished 47

NEW 2-bedroom apts., $90 mo., available in near future; deposit of month's rent necessary. HI. 5500, 6 till 6.

ELMAR GARDENS

Large 1 and 2-bedroom apts. in new garden-type development in nearby Md. Rentals $83.50 and $92.50, util. incl. Immediate occupancy. Apply office, 5301 Hamilton st., Rogers Heights, Md., near Peace Cross. UN. 8236.

GEORGETOWN

Large studio room (f.p.), kitchen and bath; suitable for teacher or professional wishing work at home. 1st floor, excellent commercial location. Brand new and very attractive. $115. Mrs. Wood, DE. 7115, NO. 0304.

Apartments, Unfurnished 47

DO YOU NEED an apartment before you sell your home? I have purchasers for modern homes and can help you procure an apt. in elev. bldg. in NW. if I sell your home. ME. 5744, GE. 1108.

GREENLAWN APTS.

New Hamp. Ave. & Eastern Ave.
We are now accepting applications for lovely garden-type apts. containing spacious living room, dining room, extra-large kitchen, bath and a rental of $85 per month, including all utilities; 2-bedroom apartments at $97.50. We have a few choice apartments for occupancy April 1. These apartments are within a 1-fare zone to downtown.
Directions: Out New Hampshire ave. to District Line (Eastern ave.), turn right to apartments. See resident manager on premises. For information on weekdays, call SH. 8200.

INWOOD APTS.

23D ST. AND ALABAMA AVE. S.E.
New 2-bedrm. apts., including utilities at $93 per month; 20 minutes from downtown Washington; adults. Apply at Ring Bldg., 18th and M sts. nw., Room 316. RE. 2388 or RE. 3851.

2300 CONN. AVE. NW.
Several 1 and 2-bedroom apartments still available. Rental from $155 to $230. Call HU. 7700.

FRED A. SMITH CO.

1111-1113 17th St. NW.

LONG BRANCH APTS.

New fireproof garden-type, available immediately. 2 bedrooms, living room, dinette, kitchen and bath; $94 per mo., including utilities. Venetian blinds, by-passing closet door, kitchen exhaust fan. Resident manager on premises, 8700 blk. Old Bladensburg rd., Silver Spring. SH. 3891.

COLORED

In choice nw. section, a cooperative apartment house with 1 and 2 bedrooms and private baths with payments from $65 to $85 per month including; all charges is now being offered with only $350 down. Possession prompt. For particulars call Milton Vinnick with—

A. M. DRAISNER

1404 L St. N.W. NA. 8036
Home, HU. 6149 or TU. 0297.

Apartments Wanted 48

ADULTS with 3-wks.-old infant need 1 or 2-bedrm. apt.; prefer N.W. or Georgetown. GE. 0405.

ARMY COLONEL (retired, single), needs small furnished apt. in apt. building; preferably in Va. NA. 5425, Ext. 601.

BUILDERS, OWNERS, MANAGERS—Apartments needed for deserving veterans. Please phone AD. 7050, American Legion Housing Committee.

COUPLE and baby desire 1-bedrm. furn. apt., NW. section; $65-$70 mo. EX. 9599, Ext. 36, 9 'til 1.

DANISH Embassy employe (single) requires first-class 2-room furnished apt., Dupont Circle area. DU. 3263, ext. 20.

(no others considered); attractive 2d fl. suite, furn., in best Mt. Pleas. sect. Not over $6.50 or $7.50 wk. ea. AD. 8353

DIPLOMAT, wife and 5-yr.-old son require furn. or unfurn. 3-bedroom house, N.W. area (no suburbs); max. $180 mo. HO. 4480, Ext. 711 (Mr. Bunton).

3 PROF. women need 2-bdrm. furn. apt. or house; N.W. pref., Georgetown. NA. 3120, ext. 1627, days; AD. 5383 after 7.

COLORED—Refined couple, 4 children, desperately need 2-3 rm. unfurn. apt. or 5-rm. house, any price. HU. 5827.

COLORED
Attention, Landlords!
Free listing for houses, apts. and l.h.k. rooms; for rent or sale. HU. 5827.

Offices, Studios—Rent 55

CONN. AVE.—Suite of offices, including lab. and lav.; suitable for business or professional. Possession April 1. Only $75. RA. 8161.

DUPONT CIRCLE AREA—Bright 2-rm. office, unfurn.; elevator bldg.; poncommercial. AD. 7689 for particulars.

DOCTORS—Investor will build modern clinic building for small group of responsible doctors on long-term lease. DU. 9271.

ENTIRE 3d floor, sunny, 900 sq. ft., 3 large rms. with bath and closets; charming building on Eye near 18th st. nw. DI. 5775 for appointment.

EXCELLENT downtown location. 8 rooms, 2d floor; separate entrance. Suitable for small commercial business or office. DU. 5527.

FURNISHED office space, centrally located. Immediate possession. NA. 2062.

18TH & COLUMBIA RD. NW. VIC.—Convenient location, desirable small private office, $30 month. AD. 4330.

ATTENTION—Now vacant for 1 office use—4 rms. and bath in 1st-class apt. house, 135 Kennedy st. nw., $100 mo. Call Mr. Egber, DU. 4880.

Houses, Furn. or Unfurn. 51A

BETHESDA
Available Immediately

Unfurn., 3 bedrooms, 1 bath; new home, $150.

Furn. 3 bedrooms, 1 bath, $175.

Furn., large 3-bedroom, 1-½ bath recreation room, 2-car attached garage; maid's room and bath; screened porch; $250.

ALLIED REALTY CORP.
WI. 6649
CALL MRS. CHRISTMAN

Wanted to Rent 53

AIRLINE OFFICIAL needs minimum 3-bedroom unfurnished house in District. Will pay up to $200 month. DE. 1645.

BUSINESS MAN, wife, 9-yr.-old daughter need 1- or 2-bedrm. apt. or bungalow, unf. Pref. Arl. or Fairfax Co. FA. 8363, after 5 LU. 3975.

CANADIAN girls (2) desire 2-bedr. furn. apt. in apt. bldg. or bungalow; days, DE. 1011, ext. 146, or eves., CH. 0647.

DIPLOMAT, wife and 5-yr.-old son require furn. or unfurn. 3-bedroom house, N.W. area (no suburbs); max. $180 mo. HO. 4480, Ext. 711 (Mr. Bunton).

3 PROF. women need 2-bdrm. furn. apt. or house; N.W. pref., Georgetown. NA. 3120, ext. 1627, days; AD. 5383 after 7.

COLORED—Refined couple, 4 children, desperately need 2-3 rm. unfurn. apt. or 5-rm. house, any price. HU. 5827.

COLORED
Attention, Landlords!
Free listing for houses, apts. and l.h.k. rooms; for rent or sale. HU. 5827.

Offices, Studios—Rent 55

CONN. AVE.—Suite of offices, including lab. and lav.; suitable for business or professional. Possession April 1. Only $75. RA. 8161.

DUPONT CIRCLE AREA—Bright 2-rm. office, unfurn.; elevator bldg.; poncommercial. AD. 7689 for particulars.

DOCTORS—Investor will build modern clinic building for small group of responsible doctors on long-term lease. DU. 9271.

ENTIRE 3d floor, sunny, 900 sq. ft., 3 large rms. with bath and closets; charming building on Eye near 18th st. nw. DI. 5775 for appointment.

EXCELLENT downtown location. 8 rooms, 2d floor; separate entrance. Suitable for small commercial business or office. DU. 5527.

FURNISHED office space, centrally located. Immediate possession. NA. 2062.

18TH & COLUMBIA RD. NW. VIC.—Convenient location, desirable small private office, $30 month. AD. 4330.

ATTENTION—Now vacant for 1 office use—4 rms. and bath in 1st-class apt. house, 135 Kennedy st. nw., $100 mo. Call Mr. Egber, DU. 4880.

Office Space Wanted 56

ENGINEERING and construction branch office requires 1,500 to 2,000 sq. ft., including 2 or more private offices in modern building; Statler area; before June 30. Phone Mr. Howell, Bechtal International Corp., EX. 4747.

Garages Wanted 58A

GARAGE WANTED, vic. 22d and R sts. nw. AD. 6231, Mon. to Fri., 9 to 5.

WANTED—Parking space for autos; indoor or outdoor, vicinity 13th and M nw. ME. 4366 after 6.

Business Property, Rent 59

Vic. MacArthur Blvd., D. C.

Suitable offices, beauty parlor, watch repair, locksmith, etc.

A. D. CRUMBAUGH

4908 Wis. Ave., Realtor. WO. 1-3-6-4.

NR. 16TH & L STS. N.W.

For lease, 2d comm. garage, 3 floors; app. 5000 sq. ft. per floor; whole or part; elevator, oil heat; excellent condition.

EDWARD J. KYLE, REALTOR
1607 Eye St. N.W., ST. 5755

EXCELLENT downtown location. 5 rooms, 2d floor; separate entrance. Suitable for small commercial business or office. DU. 5527.

Sale Investment Property 62

WILL ACCEPT SMALL TRADES

on these GI-approved four-family flats, the best small investment in metropolitan D. C. Completely modern brick buildings, in excellent rental location. Well financed for vets and nonvets. Live in one flat and let the other three pay for your building. Call Mr. Clarke, SLigo 2830, with

BEITZELL
DI. 3100.

NEAR DUPONT CIRCLE

13 complete housekeeping units; semi-detached; excellent condition; $7500 yearly income. Prewar rents assure profitable future. Low upkeep. Price 7½ time income. $25,000 to handle. Wonderful opportunity for careful investor. For detailed information call Mr. Tarver, SLigo 8890, with

E. M. FRY, INC., Realtor
WI. 6740.

4-STORY BRICK

Contains store and other commercial occupants. Excellent return on your investment. Well financed. Owner says sell. Call Mr. Jas. Jolles, ME. 5400, Sundays, or after 6 p. m., TA. 8979.

LEO M. BERNSTEIN & CO.
1415 K St. NW. Realtors. ME. 5400.

Q St. N.W. Between 14th St. and Vermont Ave.

3-story brick and stone commercial bldg. 10 ft. alley in rear. Bldg. contains approx. 6000 ft. Ideally located for any professional or commercial occupancy. All present leases expire May, 1949. Bldg. is well financed and priced to sell. Call Mr. Jos. Jolles, ME. 5400; Sundays or after 6 p. m., TA. 8979.

LEO M. BERNSTEIN & CO.
1415 K St. N.W. Realtors. ME. 5400.

WILL ACCEPT SMALL TRADES

on these GI-approved four-family flats, the best small investment in metropolitan D. C. Completely modern brick buildings, in excellent rental location. Well financed for vets and nonvets. Live in one flat and let the other three pay for your building. Call Mr. Clarke, SLigo 2830, with

BEITZELL
DI. 3100

Houses, Furnished 50

EDGEMOOR

Beautifully furnished 9-bedroom, 8-bath home, 2-car garage. Perfect for entertaining. Has deep freeze, television. Immediately available $450 mo. Call MRS. BURNSIDE, WI. 3761.

D. A. HANES CO., INC.

1600 20th St. NW. MI. 3350.

KENSINGTON, MD.

3 miles north Chevy Chase Circle. Attractively furnished; 3 bedrooms, 2½ baths, sleeping porch, sun porch, ½-acre lawn and garden; $200 mo. Available March 1. NO. 8554, ext. 112, bet. 10 a. m. and 12 noon, 7 to 9 p. m.

LANGLEY, VA.—Owner going abroad, will rent his lovely 3-bedrm. home, located in exclusive Langley Farms (15 min. Wash.) to 3 adults for a period of 6 mos. to 1 yr. Beautifully landscaped grounds are cared for by a gardener whose wages are included in the rental of $225 mo. For appt. and further information, dial operator and ask for Elmwood 322 or 325. WM. H. LAUGHLIN, Realtor, agent, McLean, Va.

NAVAL HOSPITAL vic., modern cottage; liv. rm., bedrm., large inclosed porch, kit. and bath; beautiful country location. $81.93 month. WI. 3166.

OLD ALEXANDRIA—Old colonial 4-bedroom home, furn. by owner; garden, 5 fireplaces, 2½ baths, Bendix, elec. dishwasher, ironer; avail. about March 21; $235 month. OV. 4046.

BEAUTIFULLY furnished detached brick home in best N.W. location. First floor, reception hall, living room, dining room, sun room and kitchen. Second floor has 4 bedrooms, sun room and 2 baths; storage attic and full basement, with maid's room and bath; oil h.-w. heat. Nice yard and double garage. Please call Mr. Yount, with Frank S. Phillips, DI. 1411.

Houses, Unfurnished 51

ARLINGTON

728 S. WAYNE ST.—6-room brick, 1 full and 2 ½ baths, att. gar., large finished recreation room, tile powder room, 1st fl.; gas a.-c. heat; stairway to attic, large back porch, large yard; close to stores, schools and transportation; 2 miles from Pentagon. $190 mo., rear lease.

B. M. SMITH

2408 Columbia Pike. OX. 2038.

ANNANDALE, VA., about 6 mi. from Pentagon, 6-room Cape Cod bungalow, AL. 1174 after 1 p. m. Sat. or all day Sunday.

4 BEDROOMS, 2 BATHS

Beautiful home, nearly new. Approx. ½ acre of ground; convenient to school and bus. Available now.

Romye Lamborn, Realtor
1601 S. Arlington Ridge Rd.
OT. 8035. OT. 8586.

Houses, Furn. or Unfurn. 51A

BETHESDA
Available Immediately

Unfurn., 3 bedrooms, 1 bath; new home, $150.

Furn. 3 bedrooms, 1 bath, $175.

Furn., large 3-bedroom, 1-½ bath recreation room, 2-car attached garage; maid's room and bath; screened porch; $250.

ALLIED REALTY CORP.
WI. 6649
CALL MRS. CHRISTMAN

Wanted to Rent 53

AIRLINE OFFICIAL needs minimum 3-bedroom unfurnished house in District. Will pay up to $200 month. DE. 1645.

BUSINESS MAN, wife, 9-yr.-old daughter need 1- or 2-bedrm. apt. or bungalow, unf. Pref. Arl. or Fairfax Co. FA. 8363, after 5 LU. 3975.

CANADIAN girls (2) desire 2-bedr. furn. apt. in apt. bldg. or bungalow; days, DE. 1011, ext. 146, or eves., CH. 0647.

DIPLOMAT, wife and 5-yr.-old son require furn. or unfurn. 3-bedroom house, N.W. area (no suburbs); max. $180 mo. HO. 4480, Ext. 711 (Mr. Bunton).

3 PROF. women need 2-bdrm. furn. apt. or house; N.W. pref., Georgetown. NA. 3120, ext. 1627, days; AD. 5383 after 7.

COLORED—Refined couple, 4 children, desperately need 2-3 rm. unfurn. apt. or 5-rm. house, any price. HU. 5827.

COLORED
Attention, Landlords!
Free listing for houses, apts. and l.h.k. rooms; for rent or sale. HU. 5827.

Offices, Studios—Rent 55

CONN. AVE.—Suite of offices, including lab. and lav.; suitable for business or professional. Possession April 1. Only $75. RA. 8161.

DUPONT CIRCLE AREA—Bright 2-rm. office, unfurn.; elevator bldg.; poncommercial. AD. 7689 for particulars.

DOCTORS—Investor will build modern clinic building for small group of responsible doctors on long-term lease. DU. 9271.

ENTIRE 3d floor, sunny, 900 sq. ft., 3 large rms. with bath and closets; charming building on Eye near 18th st. nw. DI. 5775 for appointment.

EXCELLENT downtown location. 8 rooms, 2d floor; separate entrance. Suitable for small commercial business or office. DU. 5527.

FURNISHED office space, centrally located. Immediate possession. NA. 2062.

18TH & COLUMBIA RD. NW. VIC.—Convenient location, desirable small private office, $30 month. AD. 4330.

ATTENTION—Now vacant for 1 office use—4 rms. and bath in 1st-class apt. house, 135 Kennedy st. nw., $100 mo. Call Mr. Egber, DU. 4880.

Office Space Wanted 56

ENGINEERING and construction branch office requires 1,500 to 2,000 sq. ft., including 2 or more private offices in modern building; Statler area; before June 30. Phone Mr. Howell, Bechtal International Corp., EX. 4747.

Garages Wanted 58A

GARAGE WANTED, vic. 22d and R sts. nw. AD. 6231, Mon. to Fri., 9 to 5.

WANTED—Parking space for autos; indoor or outdoor, vicinity 13th and M nw. ME. 4366 after 6.

Business Property, Rent 59

Vic. MacArthur Blvd., D. C.

Suitable offices, beauty parlor, watch repair, locksmith, etc.

A. D. CRUMBAUGH

4908 Wis. Ave., Realtor. WO. 1-3-6-4.

NR. 16TH & L STS. N.W.

For lease, 2d comm. garage, 3 floors; app. 5000 sq. ft. per floor; whole or part; elevator, oil heat; excellent condition.

EDWARD J. KYLE, REALTOR
1607 Eye St. N.W., ST. 5755

EXCELLENT downtown location. 5 rooms, 2d floor; separate entrance. Suitable for small commercial business or office. DU. 5527.

Sale Investment Property 62

WILL ACCEPT SMALL TRADES

on these GI-approved four-family flats, the best small investment in metropolitan D. C. Completely modern brick buildings, in excellent rental location. Well financed for vets and nonvets. Live in one flat and let the other three pay for your building. Call Mr. Clarke, SLigo 2830, with

BEITZELL
DI. 3100

NEAR DUPONT CIRCLE

13 complete housekeeping units; semi-detached; excellent condition; $7500 yearly income.

Sale, Suburban Houses 67

MARYLAND

Continued From Preceding Page

UNIVERSITY PARK

Brand new 7-room Cape Cod brick, 2 bedrooms on 1st floor, tiled bath, 2 fireplaces, beautiful knotty pine recr. room, gas heat, garage, large corner lot. JOHN H. JOHNSON, WA. 5050. Eves., WA. 8114, WA. 1926.

WOODSIDE PARK

OPEN FOR INSPECTION
9630 SUTTON PLACE
4 Bedrms., 2½ Baths
Sell or Trade

Unusual custom built, split-level brick home, slate roof, side porch, garage, living room, picture window and fireplace, dining room, de luxe kitchen with breakfast bar, 4 bedrooms, 2 baths, sewing room, recreation room; 1 block to bus lines and shopping center. Priced right for immediate sale or trade.

Out Georgia ave. to Seminary Rd., left ½ block to Sutton pl. and our sign on left.

FRANK L. HEWITT
3435 Fenton St., Silver Spring SLigo 8900

VACANT, VACANT, VACANT

Lovely mod. 6-rm. like new; you'll love it; near everything; $2,000 down and $65 mo.; quick possession. JOHN T. JOHNSON, WA. 5050. Eves., WA. 926 and WA. 8114.

BUNGALOW

Large living room with picture windows, Venetian blinds, 2 bedrooms, porch; lot 60x175; $900 down, $78.50 per month. Total price $10,950. Call SH. 4010.

MONTGOMERY INV. & INS. CO.

$4,000 CASH
AND $150 PER MONTH

Will buy a 7-room Cape Cod home; bedrooms, 2 baths, garage with breezeway; 1 block west of Conn. ave. corner of Jones Bridge and Spring Valley rds., chevy Chase, Md. Fulton R. Gordon, owner, 1427 Eye st. nw. Di. 5230.

CAPE COD BUNGALOW
IN NEARBY MARYLAND

Attractively designed on large corner lot. Ideal floor plan. Comprises living room with fireplace, bedroom, dining room, full bath. Completely equipped kitchen. Utility room including gas A.-C. unit. Laundry facilities. 2 bedrooms, tile bath on 2d floor. This lovely home is owner-occupied and is offered for immediate sale at $14,950 with convenient terms. Call RE. 6650, 9 till 9.

Colonial Investment Co.

ONLY $1,000 DOWN—Lovely 2-bedroom, fireplace, expandable-attic bungalow, near heart of Silver Spring. Assume $2,100 4% trust. Monthly payments only $42.50 plus taxes; small down payment. SLigo 7375. Suburban Investment Co.

DETACHED BRICK

600 blk. Pershing dr. 3-bedrm., 2-bath brick with screened porch, paneled den, bridal rm., gas heat, built-in garage. Beautifully landscaped lot. Call Mr. Jolles, jr., ME. 5400; eves., SH. 4891.

HAMPSHIRE KNOLLS, MD.

6400 blk. Elliot pl. Corner bungalow with 2 bedrms., bath, full bsmt., expandable attic, oil heat. Requires only $3,000 down. In excellent condition. Call Mr. Ewell, ME. 5400; eves., OR. 5378.

LEO M. BERNSTEIN & CO.

415 K St. N.W. Realtors ME. 5400.

Stone Rambler, $15,750

BETHESDA, MD.

Custom built on large level lot, comfortable living, dining combination, ultra modern kitchen, 2 twin sized bedrooms, colored tile bath, full basement, gas heat, car port, reasonable terms.

Wm. H. Saunders Co. Inc.

Call DI. 1015 till 9 P. M.

JR. FARM

Charming brick bungalow situated on knoll, containing acre of land; 5 miles from Silver Spring traffic light; house contains 3 bedrooms, 2 baths, den; attached garage; oil h.-w. h.

PHILIP B. KEY REALTY CO.

SLigo 3010 'til 9 P. M.

CALIFORNIA RAMBLER

Large, spacious living room with fireplace, 20-ft. picture window, with drapes; large corner lot. Priced at only $15,250. Small down payment. Call SH. 8010.

Montgomery Investment & Insurance Co.

A Magnificent View
of the River
A NATURAL WOODED SITE
OF 1 ACRE
LANDSCAPED AS WELL

Add to all this a charming house in the pink of condition; its large rooms arranged to capture the incomparable view. Fine equipment and many other unusual features make this a dignified and beautiful residence. Call Mrs. Way, DE. 4101; eves., EX. 5550. OTHER DESIRABLE PROPERTIES.

FRANCES POWELL HILL

1608 20th St. N.W.

BY OWNER—ON YOUR OWN TERMS Vacant; 4-bedroom, 1½-bath, 2-story home; could be arranged for 2 apts. I would consider a lot or truck as down payment. OX. 1502.

3-BEDROOM BUNGALOW

Large living and dining room combination, ultra modern kitchen with dining space, 3 good bedrooms, colored tile bath, gas heat, full basement. Excellent brick construction. Priced to sell quickly.

Denny & Kelly, Realtors

SH. 1310. Eves., SH. 1447.

THIS EXCELLENT VALUE which cannot be duplicated on today's market. This outstanding spacious 3-bedroom prewar brick home, on large corner lot, is located in Indian Spring Terrace. On 1st floor is living room with fireplace, large spacious full dining room, kitchen with breakfast nook; 3 extra-large bedrooms on 2d floor; sun deck over built-in garage, screened-in porch; full basement; large first floor trade at 4½%. Total price, $19,950; terms to suit. Call SLigo 7375, SUBURBAN INVESTMENT CO.

DETACHED BRICK

$9950. $2000 CASH—Owner will carry mortgage; new, 5 rooms and bath on 1st floor, expandable 2d floor, full basement, gas a.-c. heat.

LAUREL, MD.—New 4-room and bath bungalow, stucco over masonry; full basement, gas a.-c. heat; $9250; easy terms.

GLENDALE, MD.—New 4-room and bath bungalow, knotty pine finish; ½ acre; near transportation; $8750.

ALVIN EPLING
5808 Baltimore Ave., Hyattsville, Md.

NEAR BERWYN—Modern 12-room detached; 5 lots; corner location, on car only $10,500. $1500 down. RAFFELL REAL ESTATE, SH. 1103, till 9.

ONLY $1,000 DOWN—Lovely 2-bedroom, fireplace, expandable-attic bungalow, near heart of Silver Spring; assume $2,100 4% trust; monthly payments only $42.50 plus taxes; small down payment. SLigo 7375. Suburban Investment Co.

DUTCH COLONIAL

Delightful brick home in Chevy Chase, Md., just off Conn. ave. Large living room with fireplace, and dining room opens off center hall; den and breakfast room also included on 1st floor; 3 master bedrooms and 2 baths on 2d floor; 2-car garage; lovely large lot.

ARLIE L. JOHNSON REALTY CO.
3402 Conn. Ave. OR. 7100 till 9

"RAMBLERS-RAMBLERS"

ALL LOCATED IN SILVER SPRING

3 bedrooms, 2 baths	$23,950
4 bedrooms, 2 baths	$27,500
3 bedrooms, 2½ baths	$29,500
4 bedrooms, 2 baths	$29,950
3 bedrooms, 2½ baths	$32,500
3 bedrooms, 2½ baths	$33,950

Choose your rambler from this list of exclusive homes in Silver Spring.

CALL TILL 9 P. M.

Woodmoor Agency, Inc.

SH. 5555. REALTORS SH. 3575.

ONE ACRE OR MORE

with this center hall, brick-and-frame Colonial; deep living room with fireplace, dining room, very large electric kitchen, sun porch, 3 bedrooms, tiled bath with shower; storage attic with insulation; large shade trees; 20 minutes downtown. A real bargain! $16,500.

GRAHAM & CO.

SLigo 6010. Eves., SH. 2811.

SUBURBAN HOME

A fine old house in perfect condition; oak floors and framing; nicely located, close to bus and shopping center; has lot 100x150, with shade trees; 1st floor, living room has bay window and fireplace, dining room, kitchen and pantry; 2nd floor has 3 large bedrooms, tiled bath; 2 additional rooms on 3d floor; light basement with laundry trays and toilet; h.-w. heat. A real buy at $12,350.

E. M. FRY, INC.

REALTORS. WI. 6740.

RAMBLER

Owner has been transferred and offers this beautiful brick rambler for immediate sale. Located off upper N. H. ave. extended. Unusually large living room with 20-ft. picture windows, and fireplace; drapes, rugs, Bendix washer are included in price of only $15,250. Only $3000 down payment required. Large corner lot. Call SH. 8010.

MONTGOMERY INV. & INS. CO.

Sale, Suburban Houses 67

MARYLAND

CENTER-HALL COLONIAL

BETHESDA, MD.

This brand new home is located in one of the very best residential areas of Bethesda. 3 bedrooms, 2 baths, 1st floor powder room, living room with fireplace, dining room, beautifully equipped kitchen. $24,500. For appointment to inspect this home and many other choice Bethesda homes call ROBERT B. HALL CO.
WI. 3250 Eves., SH. 6121

ATTENTION, NEWLYWEDS

If you have silver and linen, we have the house in a beautiful, corner, brick bungalow with 2 bedrooms in the heart of Bethesda. Property very attractively furnished; gas heat; convenient to shopping and schools. Only $12,500, including all furniture. Vacant. Move in tomorrow.

Call ME. 1143 until 9 P. M.

J. Wesley Buchanan, Realtor

WHY PAY RENT?

For only $1,000 down and approx. $80 per month, you can own this attractive bungalow, large living room with picture windows, shady lot, 1½ yrs. old. Total price only $10,250. Call SH. 8010.

Montgomery Investment & Insurance Co.

$1,000 DOWN

Lovely 2-bedroom brick bungalow, good transportation, near school and shopping center. Call SH. 8010.

Montgomery Investment & Insurance Co.

VETERANS ONLY

New homes under $10,000; metropolitan area; 4% financing. For appointment or information, call WA. 4441; evenings, call WA. 1923.

BOSWELL MILLER CONSTR. CO.

BUNGALOW

with large ½ acre lot. Priced at only $10,950. Down payment of $2500 required. This is a very good buy. Call SH. 8010.

MONTGOMERY INV. & INS. CO.

VIRGINIA

ALEXANDRIA
BRADDOCK HEIGHTS

3 bedrms.; tile bath; full basement, oil burner, a.-c.h.; excel. schools, buses, shop. center. Reduced to $13,950, terms.

E. A. HERNHOLM
AL 7411 Eves., OV. 2906.

ALEXANDRIA
GI APPROVED

Only $1000 down and $79 mo., including taxes and insurance, will buy this stunning semi-detached stone and brick home; 2 brand new 2 bedrooms; full basement; automatic heat.

LURIA BROS.

2300 Wilson Blvd. OW. 8500

ALEXANDRIA—$14,950

Here's a lovely 3-bedroom brick home in restricted Braddock Heights section. On a level lot with high elevation. The floor plan is unusual, with 24-ft. living-dining room, entrance hall, built-in bookshelves and corner cupboards; a Bendix, aluminum storm sash, plus other features not found in a home in this price range. Owner moving; possession March 10. Call us today.

KEITH D. BRUMBACK

REALTOR. CH. 3527, CH. 5873.

ALEX.—HOME & INCOME

Naval officer must sell newly decorated, nicely furnished, 7-year-old English brick; convenient to shopping, schools and buses; 10 minutes from Pentagon; immediate possession. TE. 0374.

ALEX., $900 DOWN

Here's just what you've been looking for, 5-room brick, elec. kit., recreation rm., basement, gas heat; beautifully decorated; nice landscaped lot, white picket fence, storm doors, windows, Venetian blinds. 1 block to bus, shopping. Direct route to Pentagon and Fort Belvoir. BEATS RENT.

WILLIAM F. RAUGUST

128 S. Royal St., Alex., Va. AL. 1052.

ARLINGTON

3 Bedrms., 3 Baths, $16,950

English brick and unusually attrac. home on lot 74x133. Living rm, pine-paneled, 20x13½, beamed ceiling, firepl. Fully-equip. kit., bedrm and bath 1st fl.; full bsmt., built-in garage; Venetian blinds, storm windows. Interest pur. mower; ½ blk. off Wash. blvd. nr. schools. 24 hr. possession. $4,000 cash; approximately $105 mo.

LUCILLE COOK

FA. 3272 Exclusively FA. 4664

ARLINGTON OWNER

COLONEL TRANSFERRED

and, if shopping for a 3-bedroom brick home in $15,000 price range, take a tip and see this one, with 4% 1st trust of $11,300, and monthly of $75, paying everything. Briefly, 1st floor has 20-ft. living room with fireplace, full dining room, alum.-equipped kitchen; plus 3 lovely bedrooms, bath and ample closets on 2d floor; full basement; gas heat; view, lot 65x150, fenced rear. Should move quickly. See it today!

KEITH D. BRUMBACK

Call CH. 3527 or CH. 5873 'til 9.

ARLINGTON
$10,500

$2450 cash and $64 mo. will buy this pretty white cinder block Cape Cod bungalow. 2 bedrooms and bath on first floor; stairs for large expansion attic. Recreation room, automatic heat; convenient to buses, yet secluded and safe for children. Call today.

LURIA BROS.

2300 Wilson Blvd. OW. 8500

AURORA HILLS

This is the house Blanding dreamed about—picture windows, view of city, 3 bedrooms, maid's room, recreation room, 2 fireplaces, 3½ baths, carpeted floors, 2 terraces, sun room, step-down living room. $37,500.

OPEN SAT. AND SUN., 1 TO 8
1037 26th Rd., South Arlington
Or call TA. 0302.

ASHTON HEIGHTS

A charming English brick in outstanding neighborhood. Huge living room, fireplace, banquet-size dining room, large modern equipped kitchen and ½ bath on 1st floor. 2nd floor, den with built-in furniture, 3 twin-size bedrooms, 2 tile baths. Full basement with pine-paneled recreation room and ½ bath. Attached garage. Large level lot. Call

Real Estate Service, Inc.

Lee Hwy. at Glebe Rd. OW. 9090.

BRADDOCK HEIGHTS
$1500 DOWN

To purchaser with approved credit; unprecedented opportunity to buy detached brick home in this fashionable area; 3 bedrms. and tile bath up; colorfully decorated liv. rm. with firepl., dining room, gleaming eq. kit., porch; white painted brick exterior, and tile, outside entrance; immediate possession.

THE BRANT CO.

2334 Wilson blvd., GL. 4216, OX. 0520

DOMINION HILLS

Why pay rent when you can buy this frame house, now vacant, with 3 bedrooms, large living room, fireplace, dining room and equipped kitchen. Full basement. Convenient terms. Full price $15,250. Immediate possession with Hal Hughes, GL. 3687 or OW. 1004

DOMINION HILLS

ALL BRICK

Delightfully decorated in soft pastel shades, pleasant entrance hallway, fireplace in living room, large dining room, table-size kitchen, range and refrigerator. 3 bedrooms, porch, corner lot, storm windows and doors. Bus ½ block. Full dry basement with entrance to yard. Price $14,950, $10,400 first trust available. May go GI.

LURIA BROS.

2300 Wilson Blvd.
OW. 8500. Eves., KE. 5444.

FALLS CHURCH

4-bedroom Cape Cod, featuring living room with fireplace, dining rm., equipped kitchen, screened back porch, full basement with outside entrance. Price, $15,000. $3000 cash, balance like rent. To inspect, call

YEONAS REALTY

GL. 2100. OX. 1243.

FALLS CHURCH

3-bedroom brick bungalow, 2 yrs. old; $2,000 down, $68 per month; everything included. Only $11,750 for quick sale.

POMPONIO REALTY
2228 Wilson Blvd.
OW. 9450 Eves., FA. 4905, OW. 6159

FALLS CHURCH

A nice brick bungalow has living room, dining room, equipped kitchen, 2 bedrooms and tiled bath on first floor; expansion second floor; full basement; gas a.-c. heat; on large lot; ½ block from bus and schools. $2000 cash will handle.

SEWELL REALTY CO.

14 South Glebe Rd. (at Lee Blvd.)
OX. 0217, GL. 1878 till 9 p. m.

LEWINSVILLE, VA.
OPEN TODAY, 1 TO DARK

Built in 1830 and completely restored, this charming Early American home of frame and brick on about an acre with a wonderful view, is completely modern without losing any of its original character. Contains large living room and dining room, each with fireplace, panelled den, well-equipped kitchen, first floor lavatory; 3 bedrooms and bath on second floor, storage attic, full basement, attached garage; oil convector-type heat. To reach: Cross Chain Bridge, turn right on Route 123 and proceed to Langley and McLean to our "open" sign on your right; approx. 4½ miles.

W. C. & A. N. MILLER

DEVELOPMENT CO.
4830 Mass. Ave. N.W. OR. 4464

$1000 CASH—Since the price is so reasonable, we are positive this Falls Church brick bungalow will go GI; only $10,950. You can't call early. HAWTHORNE REALTY, KE. 6020, KE. 6460.

Sale, Suburban Houses 67

VIRGINIA

LEE HIGHWAY

Delightful 2-bedroom, brick bungalow on ¾ acre, in perfect condition. Stairway to unfin. 2d fl.; full bsmt., oil heat. 2-car garage. 140-ft. frontage. Asking $14,950; approximately $3500 cash.

LUCILLE COOK

FA. 3272 Exclusively FA. 4664

LORCOM LANE
$22,500
3 BEDRMS., 2 BATHS

You'll be pleasantly surprised when you see the charm this lovely prewar home has to offer. Situated on beautifully landscaped lot 68x150, in one of N. Arlington's most desirable sections; large paneled living room (21x15), side screened porch, family-size dining room and nice kitchen; 3 good-sized bedrooms and 2 full baths on 2nd floor; full powder room, dry basement with paneled recreation room with fireplace; finished maid's room and lavatory; oil heat; attached garage. This home will appeal to the most discriminating buyer. Inspection by appointment only.

LES FARNUM

4632 North Wash. Blvd. OW. 1004.

N. ARLINGTON

Offering every convenience in this attractive home; 1st fl. has roomy liv. rm. with fireplace and door to den, full din. rm., new elec.-equip. kitchen; 2 very nice bedrms. and tiled bath upstairs; full bsmt. with outside entr.; ½ bath and new GE deep freeze; steel-beam construc.; oil a.c.h.; new 52-gal. auto. h.-w. heater; best prewar construc.; attrac. dec. throughout. Plan now to enjoy this unusually lovely yard, rustic bridge crosses Lubber Run Branch to outdoor picnic grounds, arranged with outdoor firepl., and trees, seats, shaded by lge. full-growth trees, every type of flower and shrub to make a summer fairyland; att. garage; $16,950. Shown by appt., or come to see Sun. Oper. 2 till dark. Drive out Wilson blvd. to N. Woodrow st., right to 846 and open sign.

EXCLUSIVELY THROUGH
HALL REALTY CO.

Courthouse Sq., Arlington, Va., OW. 5858
OX. 1007 nights and Sun. GL. 8241.

SOUTH ARLINGTON

A lovely Colonial brick home has large living room with fireplace, nice dining room, electrically equipped kitchen; 3 nice bedrooms and full bath on 2d floor; full basement with recreation room and half bath; on corner lot. Substantial payment required. This home must be seen to be appreciated.

SEWELL REALTY CO.

14 South Glebe Rd. (at Lee Blvd.)
OX. 0217, GL. 1878 till 9 p. m.

WESTOVER
$13,200

Excellent prewar brick, in this popular location; convenient to transportation, shopping and schools. 2 bedrooms, equipped kitchen, full basement with finished playroom.

Milton G. Smith, Real Estate

4219 Wilson Blvd. OW. 7200 till 9 P. M.

ENGLISH COLONIAL
$25,250

A beautiful home in one of Arlington's most desirable sections; 4 bedrooms and 2 baths on 2d floor; attached garage; level lot.

MANNAS REALTY CO.

2116 Wilson Blvd., GL. or OX. 2784

THE UNUSUAL

A home containing all of the following for less than $20,000.

A. Bedroom with wall space enough to afford a combination of furniture arrangements.

B. Full dining room plus built-in breakfast nook in kitchen.

C. Mure recreation room area with fireplace; plus separate laundry and furnace rooms.

D. All this plus finished open stairway to an upstairs that has the plumbing roughed in for an additional bath, and heat for 2 additional bedrooms.

We believe this to be Arlington's foremost home of '49. We have arranged financing which makes this a particularly attractive buy. Call today for appointment to inspect.

WALKER & DUNLOP, INC.

REALTORS
1200 15th St. N.W. DI. 0222.

4 BEDROOMS
$35,000

Here is a beautiful brand new home, set on ½ acre of land, in one of the nicest residential sections of North Arlington. Has 4 bedrooms, 2½ baths on 2nd floor. Bedroom or den with ½ bath on 1st floor. Large living room with fireplace and porch, full-sized dining room and ultra modern kitchen completes the 1st floor. The master bedroom has private bath as well as private shower stall. Recreation room is tiled and has fireplace. Also large storage attic. At the price this is probably one of the best bets we have because of location with everything, including transportation, at hand. Brokers cooperation invited. Shown by appointment. Call JAMES M. DOYLE, Broker.

JOHN C. WRIGHT, INC.

CH. 4777. OW. 8508.

COUNTRY CLUB AREA
PENTAGON BUS LINE

$13,250. Nice comfortable sunny home, in excellent neighborhood, near schools, shopping, 2 blocks and 13-cent bus direct to Pentagon and downtown. Large liv. rm. with firepl., 2 unusually large bedrms. and bath, din. rm. and kit.; oil heat; detached garage. Good yard. LYLE & GOSS, CH. 5682, FA. 8681.

FOR FINE VIRGINIA PROPERTIES AND PROMPT, COURTEOUS SERVICE
EDWARDS REALTY CO.

KE. 5855. CH. 4733.

ARE YOU FED UP

Looking at dirty, run down, overpriced homes? Cheer up. Call now for details on this brand-new, 7-room Cape Cod, with 4 bedrooms and 2 full tiled baths; full basement; N. Arlington location. Priced at $16,800 for quick sale. Ready to move in.

MILTON G. SMITH, REAL ESTATE
4219 Wilson Blvd. OW. 7200 till 9 p. m.

TRADE HOME FOR CAR

$1,000 cash will buy this home, or will trade for late model car; total price $8,650; 2-bedroom colonial, tile bath, hardwood floors; 3 years old; good lot; close in.

J. FULLER GROOM REALTY
OX. 4487 Eves. GL. 2247, GL. 6757

4-BEDRM. ENGLISH HOME

Just off Lee Blvd., in exclusive Sleepy Hollow, an unusual home, beautifully shaded lawn on ½ acre lot with 149 ft. frontage; first floor has living room with fireplace, dining room, equipped kitchen, 2 bedrooms and bath; 2d floor, 2 bedrooms with bath; built-in 2-car garage; full basement with half bath, oil hot-water heat. Exclusively,

JNO. J. LOFLIN

2420 Wilson Blvd. GL. 4312

BRICK BUNGALOW

Groveton; living room with fireplace, dining room, 2 bedrooms, equipped kitchen, expansion attic for third bedrm., full bsmt., oil heat; ½ acre; GI—$2000 down, monthly payments $60.60. Possession with settlement.

CURTIS E. MARTIN, Realtor

120 S. Royal St., Alexandria
AL. 6815 TE. 2548

ATT.: G.I.'S

$1,150 cash and $79 mo. buys this 5-room, tiled-bath home. Fireplace in liv. rm., full basement, equip. kit. Located in conv. sec. of N. Arl. Now under const.; occupancy Apr. 15. Only 2 available—place your order now.

COLLINS & PRICE

GL. 1133—OX. 1202

HISTORIC ALEXANDRIA
Old Colonial—6 Rooms
ONLY $10,500

Must sell to settle estate; 2 bedrooms, bath, 2nd. Small bedroom or den, 1st; liv. rm., din. rm., kit.; chair rails, cornices, firepl.; full bsmt. (½ bath); oil burner, h.-w. heat; nice garden; immed. poss.; $2500 cash, bal. like rent.

E. A. HERNHOLM, AL. 7411.
Eves., TE. 3193.

NUMBER 1 HIGHWAY
$12,950

Ideal for Fort Belvoir personnel. Good 3-bedroom brick home; on large lot; living room with fireplace, dining room and extra-large kitchen; excellent financing.

Milton G. Smith, Real Estate

4219 Wilson Blvd. OW. 7200 till 9 p.m.

BRICK BUNGALOW

With expansion attic, 5 rooms, tiled bath, equipped kitchen, full basement with outside entrance, fenced lot. Conveniently located. Full price $12,500. Conventional or FHA-GI financing.

CONSOLIDATED REALTY

OX. 1022. Eves., CH. 0052.

Very Desirable Property

Living room, 16x26; dining room, 15x12; kitchen, 14x22; 3 bedrooms, 15x15; large bath, 2 large bedrooms on 2d floor; unusually large basement with recreation room; lot, 140x340. Located near Falls Church, just off Lee blvd. Priced right at $22,500, with 1st trust of $15,000 at 4 per cent. Make a date to look at this attractive buy.

Eastman & Seay

Realtors FA. 2620

Fort Myer and Pentagon Personnel

Don't miss seeing this lovely frame cottage within walking distance of your office. Ideal for the small family, perfect for just a couple; contains living room, equipped kitchen, bedroom, nursery, den and bath. Situated on nice level lot, close to everything. Priced at only $8,500, with $2,000 cash.

AL BAKER & SON, INC.

Realtors. TE. 7343, AL. 6644.
Open 9 Til 9.

Sale, Suburban Houses 67

VIRGINIA

$13,500

4-bedroom, asbestos shingle bungalow, featuring large living room, spacious dining room, modernly equipped kitchen, lge. front and inclosed rear porch. Very convenient to schools, shopping and transportation. In the heart of Clarendon. To inspect call

YEONAS REALTY

GL. 2100. OX. 1243.

BRICK BUNGALOW

Lovely 2-bedroom, kitchen, living rm., tile bath home; has partially finished expansion attic, full basement with outside entrance, garbage-disposal unit; nice lot. Approximately $3,500 cash and $60.65 per month, including principal, interest, taxes and insurance.

Call Mr. Bailey.

The J. R. Tencher Co., Inc.

AD. 2644. OL. 2429 eves.

6-ROOM BRICK—$16,950

Recreation Room, Garage, Porch

In one of Arlington's most convenient neighborhoods, close to bus, large shopping center, several schools and churches, featuring glass-inclosed porch, good-sized living room and dining room, modern equipped kitchen, 3 bedrooms, oil heat. Convenient terms arranged.

DICK BASSETT, CH. 5057

G.I.'S ATTENTION

3-bedroom brick colonial in excellent North Arlington location; attached garage, side screened porch, 19-foot living room, family-sized dining room; equipped kitchen, full tiled bath; full basement, oil heat; fenced, landscaped lot; ½ block to transportation. Should go FHA-GI, with about $2300 cash and $88 per month. Call 9 till 9.

J. WESLEY BUCHANAN

1501 Columbia Pike, Arlington, Va.
CH. 1341—OW. 3007.

CAPE COD

Close in location, immediately available; bedroom and full bath on 1st floor; 2 bedrooms and full bath on 2d floor; all 3 bedrooms twin sized; other features: 2 fireplaces, copper plumbing, recreation room, brick construction, spacious kitchen with finest equipment, screens, Venetian blinds and gas heat. If it's a Cape Cod you want you should certainly see this. $5000 cash required.

S. WITHERS SMITH

OW. 5500; Eves., OW. 5476

UNBELIEVABLE

A new 3-bedroom brick and masonry rambler on large (150 by 130) between McLean and Falls Church at the low price of $17,500. Ideally situated on a sloping knoll, this lovely rambler is in a stage of completion that will permit you to select your interior color scheme. Full dining room, light, cheerful kitchen with door leading to open porch over 1-car garage. Nice living room with fireplace, oil a.-c. heat; electric hot-water heater, partial basement. For further information and appointment dial operator and ask for Elmwood 322 or 325; eves. 'til 9, Elmwood 889.

Wm. H. Laughlin, Realtor

Exclusive Agent. McLean, Va.

RARELY—IF EVER AGAIN

will you be able to buy a 4-bedroom, 1½-bath brick and frame Cape Cod home in the nearby town of McLean for $13,950. There is a beautiful 1½ bath on first floor in addition to living room, dining room and kitchen, side porch off kitchen, oil a.-c. heat; full basement. $3500 cash required; will probably go GI. For further information and appointment dial operator and ask for Elmwood 322 or 325; eves. 'til 9, Elmwood 889.

Wm. H. Laughlin, Realtor

Exclusive Agent. McLean, Va.

3 BEDRMS., 2 TILE BATHS

VIRGINIA FOREST

You're not duplicate a value like this, brick Cape Cod on lot 100x100; liv. rm. with firepl., din. rm., eq. kit.; full bsmt.; gas heat. Only $16,500 and builder may accept $2,000 down from approved purchaser.

THE BRANT CO.

2334 Wilson blvd., GL. 4216, OX. 0520

Yes, We Make Mistakes

But not on this outstanding convenient home. You will admire such features as bedroom or den and ½ tiled bath on 1st floor; spacious kitchen with dining space, attractive dining room, living room with fireplace and doorway to side porch. 2 bedrooms and tiled bath up; full basement partitioned for recreation room, and bath facilities roughed in; ½ block to bus. Total price $16,500, liberal terms.

ARLINGTON REALTY CO.

2204 Wilson Blvd. OW. 9300

BRICK COLONIAL

Three large bedrooms, living room 24 by 13 with fireplace, large dining room, equipped kitchen, side porch; full basement with rec. room and finished maid's room, side entrance, oil a.-c. heat; lot 160 by 120. Located near Annandale. $2500 cash required. To inspect, call

YEONAS REALTY

GL. 2100. OX. 1243.

RETIRE ON ONE ACRE

About 20 minutes to D. C. on Lee hwy., the house in good condition and has bedroom or den and half bath on first floor; 2 bedrooms and tiled bath on 2d floor; nicely landscaped; you must see it. Total price $12,950, with only $3000 cash.

JNO. J. LOFLIN

2420 Wilson Blvd. GL. 4312

REPAIRS NEEDED

Very easy terms to party of good character, able to make own repairs. Located in Cherrydale sec., ½ blk. to bus, stores. 5 rooms, bath. A real value.

COLLINS & PRICE

GL. 1133—OX. 1202

Delightful Home

Immediate possession in this new, beautiful brick home. All you will have to do is start the furnace. Bedroom and tiled ½ bath on 1st floor, 2 bedrooms and tiled bath on 2d; large basement with ample space for recreation room. This 6-room house very pleasing to the eye. Priced right. For new adventure, see and own this dandy home.

Eastman & Seay

Realtors FA. 2620

REDUCED

6 r. and b., det. frame, Arcola h.-w. h., large level lot, well situated at 123 Clifford ave., Alexandria. Price now $9,500, cash $1,750, bal $70 mo., with int. at 3 per cent. Apply Trust Department, Citizens Natl. Bank, Alexandria, Va. AL. 3000.

SEE US FIRST

5 ACRES, 6 rms., 1½ b.; oil ht. $18,950
9 acres, 6 rms., b., 30 mi. D.C. $12,750
1½ ACRES, 4 rms., b., 30 mi D.C. $7,950
3 acres, 5 rms., b., 25 mi. D.C. $7,500
6 rms., brick, modern, 9 acres $16,400

BARNEY REAL ESTATE

Tyson's Corner, Falls Church, Va.
FA. 7565 Residence, Vienna 154-W.

ONE MILE D. C.

Attractive Dutch Colonial, 2-bedroom home, that combines charm with utility, lovely living room has fireplace, arched bookshelves, bay window (overlooking wooded dell), attractive dining room, fully equipped kitchen; dry basement, oil heat; landscaped yard. Good neighborhood, 2 blocks bus, 5 min. D. C. 4% loan, medium cash payment, $13,950. For further details call

DICK BASSETT

CH. 5057. CH. 4311.

SUBURBAN ESTATE

Country Home Within Bus Distance

Woods, large plot; 3 bedrooms, spacious living room, dining room with view; 3 bedrooms; recreation room; attached garage; inspect to appreciate.

MANNAS REALTY CO.

2116 Wilson Blvd., GL. or OX. 2784

1ST OFFERING

You have looked at so many houses and have had difficulty deciding on which one, just look at this and you will be completely convinced. Convenient close-in location, near Lyon Village, only 5 minutes to downtown. Living room with fireplace, large dining room, large equipped kitchen, 2 twin-sized bedrooms and tiled bath. Expansion attic already floored; full basement divided into 2 excellent large rooms. Total price $13,950. Liberal financing. Army officer transferred.

ARLINGTON REALTY CO.

2204 Wilson Blvd. OW. 9300.

Gleaming White Bungalow

Large living room, family-size dining room, modern equipped kitchen, tiled bath, 2 huge bedrooms, basement, oil h.-w. heat; flagstone patio, large level lot. Conv. to schools, shopping and transp. An outstanding value.

Real Estate Service, Inc.

Lee Hwy. at Glebe Rd. OW. 9090.

4 BEDROOMS
$15,750

New Cape Cod in North Arlington, on lot 98x125; 2 bedrooms and bath on 1st; 2 bedrooms and bath on 2nd; full basement, oil heat. Call early for appointment.

GEO. H. RUCKER CO.

Realtors, 1403 North Courthouse Rd.
OX. 0197

Attractive Brick Rambler

See this outstanding value, 3 twin-size bedrooms, complete tiled bath, large living room, fireplace, more than ample dining space, extra large modern equipped kitchen, breakfast nook; full basement, car port. Finest construction thruout. ½-acre fertile ground. Conv. to schools, shopping, transp.

Real Estate Service, Inc.

Lee Hwy. at Glebe Rd. OW. 9090.

Sale, Suburban Houses 67

VIRGINIA

COUNTRY HOME, 1 ACRE

$11,950. 3 bedrooms, 1½ baths, oil h.-w. heat; $10,000 loan, 4½; payment, $75 per month; about 9 miles out.

J. FULLER GROOM REALTY
OX. 4487 Eves. GL. 2247, GL. 6757

WHITE BRICK
718 BROAD STREET
NOW $20,500

We take pleasure in offering for sale this charming 2-story, prewar, Colonial, 3-bedroom home. Unusually large paneled living room, banquet size dining room, equipped kitchen, and pine paneled den, recreation room with bar, oil h.-w. heat, attached garage; situated on large wooded landscaped lot 75x200 feet. For appt. call Mr. Brock, OW. 1004, eves., OW. 8374.

LES FARNUM

1½ BATH CAPE COD
$12,750

A 6-year-old home, located on large lot, bedroom or den with ½ bath on 1st floor; 2 nice bedrooms and full tiled bath on 2d floor. Bright living room, dining room, large equipped kitchen, full basement. Don't miss this one. Call from 9 till 9 for appointment to inspect.

J. WESLEY BUCHANAN

1501 Columbia Pike
CH. 1341. OW. 3007.

$1,000 DOWN

For veterans; brick bungalows, new; close-in; 2 bedrms., beautiful kitchen, expansion attic; big lots; also available to nonveterans with $3,350 down. Price, $12,850.

ENZOR REALTY CO.

CH. 1000. Realtors. OX. 2234.

SAVED $5,000

This new home of charm and individuality, located in beautiful Aurora Hills, now being completed, is well under the market price for 4 bedrooms, 3 baths, recreation room and garage; all to be finished in the most complete and up to the minute way; overlooking Washington, D. C.

J. FULLER GROOM REALTY
OX. 4487 Eves. GL. 2247, GL. 6757

COMPARE
3-BEDRM. BRICK BUNGALOW

Yes—compare it with anything you've seen for looks, construction, location—you just can't beat it. Living room with fireplace, dining room, kitchen, 2 bedrooms, tiled bath 1st floor; 1 large finished room 2nd floor; full dry basement with ½ bath. Priced fairly at $14,950, with substantial cash required.

JNO. J. LOFLIN

2420 Wilson Blvd.
GL. 4312

$1,200 CASH

5-rm. masonry house, new house cond.; full basement, gas furnace; large lot; easy terms.

COLLINS & PRICE

GL. 1133—OX. 1202

$12,500

Attractive frame bungalow, extra large rooms, 2 bedrooms, expansion attic with plumbing roughed. Small down payment. Call SH. 8010.

MONTGOMERY INV. & INS. CO.

SPACIOUS & LOVELY
Brick Colonial—$21,950

Set amongst lovely large oak trees, close-in, excellent neighborhood; this gracious home offers charm and all conveniences of present-day living, prewar construction, approximately 10 years old, excellent condition, throughout. Has larger-than-usual living room and dining room, plus efficiently equipped kitchen and 1st-floor lavatory; master-sized bedrooms on 2nd floor; basement with fireplace and complete extra shower bath. Built-in garage, large screened porch.

DICK BASSETT, CH. 5057

1ST-FLOOR BEDROOM
1½ BATHS

This lovely Cape Cod home in Falls Church is an outstanding buy at $14,250. 1st floor includes large bedroom, living room, dining room, ½ bath and equipped kitchen with deep freeze; 2d floor has 2 other large bedrooms, full tiled bath and storage closet. Full dry basement with outside entrance; level lot fenced. 2 blocks to bus, near stores and schools. To inspect, call FA. 4503 or GL. 4364.

MALICE & BROOKS

Builders Developers, Real Estate

LARGE ROOMS
$18,500

A practically new colonial brick home in a high part of Arlington Co., ½ baths on 1st floor; 3 bedrooms and bath on 2d; full basement, recreation room, oil heat.

MANNAS REALTY CO.

2116 Wilson Blvd., GL. or OX. 2784

More House Than You've Dreamed of For the Money

Center-hall Colonial brick, large living room with fireplace, full-sized dining room, lovely kitchen and ½ bath on 1st floor; 3 full-sized bedrooms and bath on 2d; full basement with recreation room and fireplace, ½ bath, attached garage. Trees and shrubs located in one of Arlington's best areas. $21,950.

MANNAS REALTY CO.

5116 Wilson Blvd. GL. or OX. 2784

$12,500

Officer transferred must sell modern 5-room

Continued From Preceding Page

CHEVROLET—1947 Coupe; radio and heater; like new; $1,395. Washington Motor Sales Corp., 1507 14th st. nw. AD. 1004.

CHEVROLET—1948 Fleetmaster, 4-dr., fully equipped; 5,100 mi., original owner. $1,695. Rockville 4117.

CHEVROLET—1947 Fleetline 4-door sedan, radio, heater; exc. cond. throughout; $1395. 1130 Conn. Ave. RE. 7878.

CHEVROLET—1948 Fleetmaster 5-passenger coupe; radio and heater, etc.; exc cond. $1,595. OR. 6925.

CHEVROLET—1946 Stylemaster 2-door Sedan; heater; very clean car; $1,295. Washington Motor Sales Corp., 1507 14th st. nw. AD. 1004.

CHEVROLET—1939 de luxe, 2-door; radio, seat covers, good rubber and motor. $385 as is. OV. 1439.

CHEVROLET—1940 convertible coupe, new paint, recent overhaul, good rubber, $750 or best offer. TE. 7688.

CHEV. '48 AERO SEDAN

Better Looking Than '49

Beautiful 2-tone original finish, like new; perfect condition; expensive seat covers; matching sun visor; Stromberg elec. carb., w.w. discs, custom heater, h. def., turn signal, bumper guards. 7000 miles, 1-owner, Chev. service manager. 30-day guarantee. Terms, trade. LOGAN (Ford), 1111 18th st. nw. DI. 5803.

CHRYSLER—1948 Windsor 4-dr.; radio, heater; excellent condition. Mr. Drake, 13017 31st st. nw., CO. 7337. Best offer over $1,750.

CHRYSLER—1947 Windsor club cpe., light green; seat covers, heater; 1 owner. $1,950 or best offer under. RA. 4758.

CHRYSLER—1947 Town & Country Convertible; r. and h.; full accessories; finest slip covers. Real elegance for only $2,395. Private owner. RE. 0461, Ext. 707.

CHRYSLER—1942 business coupe; 1 owner; $900. DU. 9434, after 4:30 p. m.

CROSLEY—1947 Sedan, excel. condition; $475. RA. 0416.

CROSLEY—1948 convertible; 3,300 mi.; perfect cond. $750. OR. 6925.

DE SOTO—1941 custom convertible; exc. cond. thruout; 48,000 mi. $980 or best offer. Mr. Kelly, ME. 2485, 8-10 p. m.

DE SOTO—Available immediately, 3 company-driven cars; low mileage, new title, new-car warranty. Maryland Motors, Rockville 3944.

DE SOTO—1941 Convertible Coupe; new top; special Sat. and Sun., $595. Washington Motor Sales Corp., 1507 14th st. nw. AD. 1004.

DE SOTO—'47 4-dr.; fully equip., 14,000 mi.; $1,675. SHgo 2361.

DODGE—1941 4-dr. custom sedan. R. & h. Good mechanical cond. $600 cash or best offer. Pvt. owner. AX. 8641.

DODGE—1941; radio and heater. $495. 638 L st. nw. Phone ME. 1913.

DODGE—'47 e. c. and Buick '46 sednt. Owner sell one. Best offer. OW. 9254.

DODGE—'47, radio and heater; clean; good condition; low mileage; 1 owner; $1700. TE. 6522 after 5 p. m.

DODGE—1937 Tudor Sedan; new transmission and battery; $200 or best offer. AX. 7974.

DODGE—1935 4-dr.; heater; good transp.; $150 cash. WI. 4196.

DODGE—1947 2-door sedan, upholstery clean; mechanically good. Enjoy the coming spring weather with a good family car. Economical, $1475. DU. 6079.

DODGE 1947

Convertible club coupe, gray, black top, white-wall tires, chrome hub caps, radio and heater; new car condition; $1,895.

SATCHER

5100 Wisconsin Ave. N.W. WO. 9351
Open Evenings Until 9 P. M.

FORD—1949 Custom 4-door; maroon; 1,600 mi.; radio, heater, seat covers, spotlight, w. w. tires, fog lights, etc.; perfect condition; $1,900. AD. 5788.

FORD—1935, new motor, radio, heater; needs about $50 work; $200. 344 37th pl. se.

FORD—1940 4-dr., good condition; r.h.; $450, or best offer. 22 Florida ave. nw. DE. 9692.

FORD, 1949

New V-8 custom, 2-door sedan. Arabian green, r. and h. $2025 cash. Phone Herndon, Va., 257-J.

FORD—1947 2-door super de luxe; black; good condition; $1,350, best offer under. Call Mr. Bell, 8:30 a. m. to 3 p. m. NA. 4655.

FORD '49 CUSTOM 2-DR.

OVERDRIVE—RADIO—HEATER

Well under list price; like new; 8-cyl. 100 h.p.; beautiful orig. sea-mist gray finish; very low miles; w. w. tires; undercoated; not a blemish; 90-day new car guarantee; ½ down; 21 mos. terms. Call Mr. Lamar, ST. 7863.

FORD—1941 V-8 Tudor, Super de luxe; seat covers, heater. Looks and runs like new. Written guarantee $795.
ALEXANDRIA NASH CORPORATION
Montgomery and N. St. Asaph Sts.
Alexandria 2330

FORD—1937 Tudor; $195. Washington Motor Sales Corp., 1507 14th st. nw. AD. 1004.

FORD—1949 4-door custom 8, sea mist green, with 8-tube radio, heater, spotlight, foglights, seat covers, wing radiator ornament; 6000 miles; excellent condition; must sell. FA. 1341 between 9 a. m. and 12 noon.

FORD—1949 4-door super de luxe V-8 custom sedan. Radio, heater, nylon seat covers, white sidewall tires, direction signal; 5300 miles. Immaculate condition. $2000 cash. EM. 4453.

FORD—1946 super de luxe V-8 Tudor. Radio and heater; guaranteed; $1,195; cash, trade or bank financed.
BRENTWOOD MOTOR CO., INC.
1717 Rhode Island Ave. N.E. DU. 8188

FORD—1947 V-8 super de luxe Fordor; 20,000 miles, one owner; $1400 cash. TW. 0902.

FORD—1947 de luxe convertible; heater, new battery, 18,000 mi. Price, $1,550. WO. 9478.

FORD—'41; former cab; new tires, r. and h. $395 or best offer. LU. 2334.

HUDSON—1947 super 8 sedan, overdrive, low mileage, heater; $1,295 cash, trade or terms. Guaranteed.
BRENTWOOD MOTOR CO., INC.
1717 Rhode Island Ave. N.E. DU. 8188

HUDSON—1940 "8" 4-door. Original gray finish. Custom interior with custom seat covers. This car is truly in excellent condition, believe us. Don't pass it up at $595.
Mayflower Motors, Inc.
1125 15th ST. NW. RE. 0303.

JEEP—1948, low mileage, with heater, 1-owner; in perfect condition, $850. OV. 2458.

JEEP—1948, exc. cond., 4-wheel drive, heater, spare tire, driven less than 5000 miles, exclusively as passenger. For sale by owner, $1100. FA. 0479.

KAISER—1947 Sedan; radio, heater; excellent condition; 60-day guarantee; $1,495. Washington Motor Sales Corp., 1507 14th st. nw. AD. 1004.

LINCOLN-ZEPHYR—'39; '46 motor, 19,000 mi., paint body good, tires fair, overdrive, Philco radio, heater. Price, $795. Clagett at DE. 2480 before 6; after, CO. 8086.

LINCOLN CONTINENTAL—1941 Convertible. Original black finish. Green leather interior. Radio, heater, overdrive, etc. Recently porcelainized. This is the one you have been waiting for to drive for the summer. See this one at the amazingly low price of $1795.
Mayflower Motors, Inc.
1125 15th ST. NW. RE. 0303.

MERCURY—1939 Conv. Club Coupe; mechanically perfect; excel. tires, leather upholstery; $495 or best offer. TA. 6543.

MERCURY—1940 convert.; r. and h.; excel. cond.; one owner; $825 or best offer. EM. 4302.

MERCURY—1940 Convertible. A sharp looking car in spotless black finish. Radio, heater, seat covers, white sidewall tires, dual carburetion. Formery owned by mechanic. One of today's best buys at $995.
Mayflower Motors, Inc.
1125 15th ST. NW. RE. 0303.

MERCURY 1949

Fordor; radio and heater; 200 miles; low pressure tires; $2195, approximately $400 under list price $2195; 21 months to pay.

SATCHER

5100 Wisconsin Ave. N.W. WO. 9351
Open Evenings Until 9 P. M.

NASH '48—MUST BE SOLD

he first person who offers me over $1450 takes this 4-door black sedan. Radio, heater, factory seat covers, Weather-Eye. By owner. Like new! Less than 6 mos. old. This is a distress sale ! ! ! SI. 0536 or SH. 5555.

NASH—1946 "600" 4-door sedan; air-conditioned, heater, seat covers, radio; looks and runs like new. Written guarantee. $1125.
ALEXANDRIA NASH CORP'N.—10 PT.
Montgomery and North St. Asaph Sts.
Alexandria 2330

NASH—1942 "600", green 4-door sedan; radio, air-conditioned heater, mechanically perfect. Written guarantee. $845.
ALEXANDRIA NASH CORPORATION
Montgomery and N. St. Asaph Sts.
Alexandria 2330

NASH—1948 Ambassador 4-door sedan; built-in bed, overdrive, air-conditioned heater, radio, plastic seat covers, super cushioned white side-walled tires. Looks and runs like new. Written guarantee, $2,195. No trade necessary. ½ down, 21 mos. to pay.
ALEXANDRIA NASH CORPORATION
Montgomery and N. St. Asaph Sts.
Alexandria 2330

NASH—1940 Ambassador "6" Sedan. Top mechanical condition. Reduced to $495. Only $165 down.

COAST-IN PONTIAC

407-427 Florida Ave. N.E. AT. 7200

NASH—1947 "600" 4-door. Radio and heater, seat covers; new-car cond.; $1,295; cash, trade or terms. Guaranteed.
BRENTWOOD MOTOR CO., INC.
1717 Rhode Island Ave. N.E. DU. 8188

OLDSMOBILE—1941 "76" 4-dr. Sedan, Hydra-Matic drive; orig. paint; excellent condition; $800. OL. 2194.

OLDSMOBILE—1948, Model "76" 2-dr. sedanette. Equipped with Hydramatic drive, radio and heater. Very low mileage; in new-car condition; a beautiful streamlined job you will be proud to own. For special price and terms call Sam Winsboro, DI. 4722.

OLDSMOBILE—1941, model 68, 4-door sedan, Hydra-Matic, black finish; r. and h.; low mileage; one owner. Inside and outside finish excellent; $895 or best offer. For inspection call MI. 1235, Apt. 814.

OLDSMOBILE—'41 "78" de luxe 4-dr. sedan, Hydra-Matic; r. and h.; 1st-class mech. cond.; orig. owner. $950. TO. 5716.

OLDSMOBILE—1942 2-door sedan, good condition; radio and 2 heaters; 48,000 actual mi. $1,095. FR. 9000, Ext. 4119.

OLDSMOBILE—'36 sedan; r. and h.; seat covers; 1 owner. $375. See at 5917 Ga. ave. nw.

OLDSMOBILE 1949

Futuramic "98" convertible coupe, gray with black top, white-wall tires, radio and heater, red upholstery trim, latest type "Rocket" motor, 90 miles. $3,195, approximately $225 under list price; 21 months to pay.

SATCHER

5100 Wisconsin Ave. N.W. WO. 9351
Open Evenings Until 9 P. M.

PACKARD—1946 4-dr. De Luxe Clipper. R. and h., new tires; exc. cond.; $1450 or best offer.. Col. Anderson, CO. 8806, ext. 402, after 6 p. m.

PACKARD—1947 custom limousine, 7-passenger. This is one of the finest cars that Packard builds; black finish, radio and dual heaters in rear compartment; 5 good tires; in new-car condition throughout; $2395; cash, terms or trade. Loving Motors, 1919 M st. nw. ME. 6609.

PACKARD—1948 convertible, super 8; 6500 mi.; compl. with access.; best offer; will consider trade. OWNER, OV. 3169.

PACKARD—1947; used as taxi; A-1 condition, fully equipped; must be sold today. Owner has other business; $1,200. TA. 1525.

PLYMOUTH—1937 2-door sedan; new paint, seat covers, floor mats and upholstery; engine completely overhauled; radio and heater; $600 or best offer. OX. 1828.

PLYMOUTH—1942 4-door special de luxe; r. and h. $950 (will finance). GL. 9716, 7 p. m. to 8 p. m. only.

PLYMOUTH—1947 4-dr. special de luxe, r. and h., 19,000 mi., good condition. $1,575. OV. 2096.

PLYMOUTH—1942 de luxe 2-door Sedan; radio and heater; very clean; new motor; $995. Washington Motor Sales Corp., 1507 14th st. nw. AD. 1004.

PLYMOUTH—'47 sp. de luxe, 4-door sedan; blk.; r., h., covers, visor, direct'l light, window washer, fog, backup lights; other extras. Less than 16,000 mi. Perfect cond. $1,390 or best offer. See at Foster's Esso Service Station, 3304 Branch ave. se., HI. 9561, HI. 6814. No dealers.

PLYMOUTH—1940 de luxe, 4-door sedan; beautiful cond. inside and out; $750 or best offer. RE. 5600, ext. 5850, 9 a. m. to 5 p. m.

PLYMOUTH—1948 club cpe., spec. d. lx. blck. Owner-driven, scrupulously serviced. Perf. cond. $1695. Going abroad. OV. 5122 after 10 a. m.

PLYMOUTH—1947 Sedan; excel. cond.; orig. pvt. owner; new tires, heater; $1295. Call AK 2-2822, 2849 28th st. se.

PLYMOUTH—'39 4-dr. sedan; good body and paint; clean inside and out. $495. 511 7th st. sw. EX. 9389.

PLYMOUTH—1947. Your vacation car! Radio, heater, defroster, spotlight. A price you can't beat! Driven a short while as taxi; original owner and driver; sacrifice, $1050. FE. 6738, 7 to 11 a. m.

PLYMOUTH—1941 Special De Luxe Convertible. Original black finish. Red leather interior. Equipped with radio, heater, practically new tires. Another sharp looking car that is one of the day's best buys at $995.
Mayflower Motors, Inc.
1125 15th ST. NW. RE. 0303.

PONTIAC—'46, 4-dr. streamline, r. & h., $1495. RE. 6700, ext. 74348, or HO. 1054 after 6:30 p. m.

PONTIAC—1946, black sedanette, 6 cylinder, under seat heater, exc. cond., $1445 cash. Gulf Oil Station, New Jersey and Mass. ave. nw.

WILLYS STATION WAGON—1947, exc. cond.; slip covers, radio, heater and overdrive; original owner. WO. 8318 after 6 p. m.

The CLEANEST Used Cars IN TOWN and the CHEAPEST!

LOOK AT THESE

'47 Chevrolet 4-door $1195
'47 Plymouth 4-door $1195
'47 Buick 2-door $1645
'47 Buick 4-door $1745
'47 Cadillac Convertible .$2795
'47 Plymouth Convertible $1595
'36 Ford $150

Open Evenings

City Motor Sales

2521 Bladensburg Rd. N.E. TR. 9674

STOP!

Before You Buy ANY Car

Investigate Our Stock

Specialists in Low Cost Transportation

CALL ED BEESON or WALTER H. EYLES

GLebe 3030

NASH

Arlington

CORPORATION

Under The Nash Sign

ROSSLYN, VA.

HARK!

THESE BIRDS ARE BACK FOR

Your Spring Preview

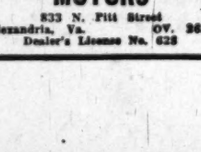

The Dangling Participle
'47 HUDSON Super 6 4-Dr., radio and heater $1300

The Bald Assertion
'41 BUICK 4-Door Roadmaster Sedan $795

The Split Infinitive
'41 PONTIAC 2-Door Sedan $795

The Unmitigated Gall
'41 CHEVROLET Club Coupe $775

The Blue Funk
'41 BUICK 4-Door $695

The Bottomless Pit
'42 FORD Club Coupe $695

COME OUT AND SEE ALL THESE AND MORE AT

OLD DOMINION MOTORS

833 N. Pitt Street
Alexandria, Va. OV. 3636
Dealer's License No. 628

WEEKEND SPECIAL
MONEY BACK

2-day trial money-back guarantee. 4-month guarantee. This sensational double guarantee takes all the risk out of buying a used car.

'46 Ford Convertible $1395
'47 Ford Convertible $1550
'48 Ford Convertible $1695
'46 Pontiac Streamliner 4-dr. $1595
'47 Studebaker Champ., 4-dr. $1495
'49 Ford Convertible, Company Demonstrator $2450
'49 Ford Station Wagon, Company Demonstrator $2395
'48 Hudson Commodore "6" Club Coupe $1095
'48 Ford Tudor $1095
'47 Buick Super Sedanette $1895
'47 Chevrolet Aero Sedan $1595
'46 Dodge Custom 2-Door $1450

Shop in comfort at Washington's largest indoor showrooms. We try to keep at least 100 cars on display at all times. Most cars have radios and heaters. Easily financed, and if your car exceeds the down payment, we pay you cash difference.

HILL & TIBBITTS

1114 Vt. Ave. N.W. NA. 9850.
Washington's Oldest Ford Dealer

FASANKO

Says—Buy Wisely

'49 CHRY. New Yorker 4-dr. $2465
'48 CHRY. Wind. 4-dr. 2165
'48 Plym. Spec. Deluxe 4-dr. R&H. 1675
'48 Olds. "8" Sta. Wagon. Like New! Used 3 mos. 1000
'47 Plym. Sp. Deluxe 4-dr. R&H. .....off list 1485
'47 Nash 4-dr. New tires. A-1 cond. ... 1245

We have some early 1949 Chrysler Windsor and New Yorker 4-Door Sedans for immediate delivery.

Fasanko Motors

.. Chrysler-Plymouth Dealer ..
College Park, Md. WA. 1660

IF IT'S BUICK

WE HAVE IT!

'48 ROADMASTER sedans with Dynaflow, Mileage as low as 3000 miles $2645
'48 ROADMASTER Sed. Conventional shift, $2495
'48 Super Sedans. Showroom appearance. .$2345
'47 ROADMASTERS, SUPERS, 2-door and 4-door sedans . . . Take your pick $1995
'47 ROADMASTER & SUPER Convertibles, $2195
'46 SUPER and ROADMASTER sedans and sedanettes $1695

ALSO '43 and '41 BUICKS available in practically any model

EMERSON & ORME

(BUICK DEALER)

17th & M STS. N.W. DI. 8100

MODESTY

Is Our Policy

No Wild Claims—No Fancy Words

Another

Pre-Season Feature

FRIDAY SPECIAL!

1947 PONTIAC

Convertible With De Luxe Equipment

A beautiful 8-cylinder convertible, Genessee Green finish. Driven only 11,000 careful miles by a two-car owner. Has radio, heater, leather seat covers, fog lights, grill guard, back-up light, tissue dispenser and even an umbrella holder. Fully guaranteed, of course . . .

$1795.

"A SAFE PLACE TO BUY"

ARCADE PONTIAC CO.

"Washington's Largest Pontiac Dealer"

1437 Irving St. N.W. AD. 8500

MORE For Your Car at Cherner!

NAME YOUR OWN PRICE ON UNCLE JOE'S Sell Your Car Plan

We'll pay immediate Top Cash Price FOR YOUR CAR!

BRING YOUR CAR AND TITLE

THEN NAME YOUR OWN PRICE

WE'LL SELL YOUR CAR FOR YOU

WE'LL TRY TO GET YOUR PRICE

YOU PAY US ONLY 10% COMMISSION

IF WE DON'T GET YOUR PRICE, THERE'S NO CHARGE

Uncle Joe will pay your top price for your car. Or we'll sell your car for you. We need 50 cars at once to help us keep pace with the demand for famous Chernerized Cars. Sell to Cherner! Get more!

"Next to a New Car a Chernerized Car is Best"

CHERNER

SALES Ford SERVICE

1781 Florida Ave. N.W., HO. 5000

STUDEBAKER—1938 4-dr. Commander; mechanically sound; $225 or best offer. TO. 5171.

STUDEBAKERS

Immediate delivery on all 1949 Studebakers; convertible coupes, 8-window club coupes, 2-door, 4-door sedans, land cruisers.

METROPOLITAN MOTORS
New York Ave. and Bladensburg Rd.
TR. 9474.

RON PONTIAC SPECIALS

'48 PONTIAC Convt. (new) .. $2195
'48 PONTIAC Bus. Coupe 1745
'47 PONTIAC 4-Door 1595
'37 PONTIAC 2-Door 295
'38 CHEVROLET 4-Door ... 295
'39 DODGE 4-Door 595
'46 CHEVROLET Club Cpe. 1295
'48 PONTIAC 4-Dr. (Hydra.) 1895
'39 PONTIAC 4-Door 595

Most Cars Have Radio and Heater and Carry Our 30-Day Guarantee

RON PONTIAC, Inc.

4830 Hampden Lane, Bethesda, Md.
Telephone OLiver 8000

VETERAN MOTOR SALES

3314 RIVER ROAD, ALEX., VA.
U. S. ROUTE NO. 1
OPEN DAILY 9 A.M. TO 10 P.M.
OPEN SUN. 10 A.M. TO 5 P.M.
Dealer's License No. 1401

Portraits

By James J. Metcalfe

Our Ups and Downs

Sometimes the mail is heavy and . . . Again the mail is light . . . The same as joy may live today . . . And loneliness tonight . . . There is no pattern to our stride . . . Or to the river's flow . . . Except that each is changeable . . . As are the winds that blow . . . For life is just a melting pot . . . Of many smiles and tears . . . And of the mingled memories . . . That tabulate the years . . . Our songs of sweetest sentiment . . . Our injuries and scars . . . The driving rain, the gentle snow . . . And dreams that touch the stars . . . We have to have our ups and downs . . . With failure and success . . . And do our best to cultivate . . . And harvest happiness.

WCFM 99.5 ON THE FM DIAL

6:00 P.M.—Best Shows in Town—Chris Mathisen.
7:30 P.M.—Religion Makes News—Rev. T. Keehn.
8:30 P. M.—Symphony Hour—Nicolai, R. Strauss & Smetana.

Daily Crossword Puzzle

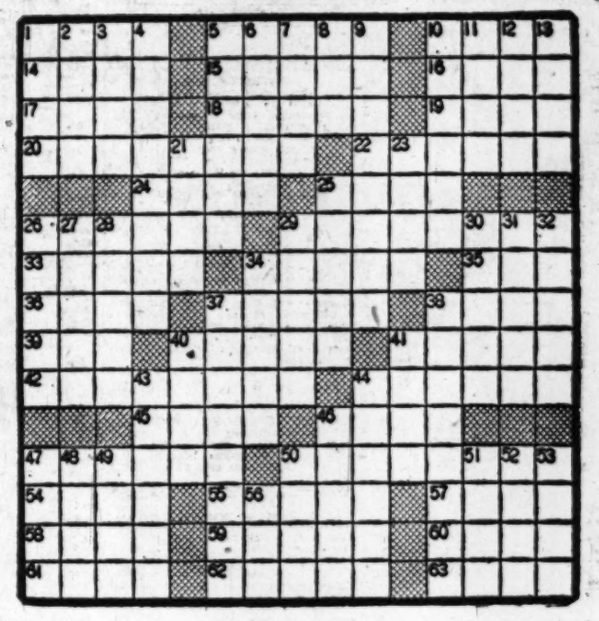

ACROSS

1 SMALL LUMP
5 STRONG LINE
10 SHELTERED RECESS
14 MECHANICAL REPETITION
15 ZODIACAL SYMBOL
16 ROASTING CHAMBER
17 MASCULINE NAME
18 CRUSTS
19 PEDDLE
20 ANNOUNCE
22 PREVENTS
24 ANCIENT GREEK COIN
25 COLORER
26 OUTCOME
29 RUFFLES
33 TO CUT OFF
34 SUMPTUOUS REPAST
35 CHEM. COMB. FORM
36 SPECKE
37 A FLASH
38 SHIP'S BOW
39 IMITATE
40 CROTCHETY PERSON
41 INTENSIFY
42 NEWLY HATCHED BIRD
44 MEANS OF ASCENT
45 FOUL
46 VALUABLE DISCOVERY
47 THREAD OF ROPE
50 CLATTERING
54 COWL
55 ELICIT
57 IN ANY CASE
58 CELTIC TONGUE
59 A GREAT FLOW
60 NEARLY RAW
61 FLEET ANIMAL
62 PROPHETS
63 FROZEN FLAKES

DOWN

1 REARED
2 LEGEND
3 AUDITORY
4 OVERCASTS
5 ORANGE COLOR
6 PROSPERO'S SLAVE
7 TO JOIN
8 DIRECTED
9 WRITER OF TREATISES
10 PROTECTED
11 ABOVE
12 OUTLET
13 AIMS
21 COMPETENT
23 TO CLOTHE
25 SWALLOWED
26 FORTIFIED WORK
27 TO WED SECRETLY
28 LOCATIONS
29 LIVING
30 GHASTLY PALE
31 MARGINALLY NOTCHED
32 SEEDER
34 BE PLACED AT THE SIDE
37 MOLARS
38 PROPELLERS
40 COTERIE
41 SPEAK LOUDLY;
43 BARTERER
44 METRIC QUARTS
46 DECEIVER
47 A LEAN-TO
48 RIPPER
49 DEEP PINK COLOR
50 WANDER
51 RUSSIAN FOR JOHN
52 CLAUDIUS CAESAR
53 CULTIVATED
56 TO STRIVE

YESTERDAY'S ANSWER

M	O	D	E	S		C	H	A	S	S	I	S		
O	G	I	V	E		H	E	R	A	L	D	I	C	
U	L	N	A	R		I	N	I	T	I	A	T	E	S
S	E	E		E	A	N		S	A	P		O	R	T
E	R	R	A	N	D		D	E	N		O	M	A	R
		D	E	A	F	E	N		S	H	A	M	E	
D	A	D	O		P	R	Y		A	T	O	N	I	A
E	G	O		A	T	A		F	R	Y		I	S	M
L	I	M	I	T	S		C	A	R		P	A	T	S
A	T	I	L	T		M	O	T	I	V	E			
Y	A	N	K		L	A	Y		V	E	R	G	E	D
E	T	A		W	A	R		H	E	L		A	L	A
D	E	T	E	R	M	I	N	E		L	A	M	I	N
	D	E	M	E	A	N	O	R		U	N	I	T	E
		S	U	N	S	E	T	S		M	A	N	E	S

Investigate Before You Invest

'48 Buick Sedanette r & h	$2295
'48 Cadillac Sedanette "61"	$2975
'48 Ford 4-d. r & h S.D.	$1795
'48 Ford 4-d. r& h S.D.	$1795
'48 Chev. F-M. 4d. r & h	$1595
'47 Ford S.D. 4-d. r & h	$1550
'47 Dodge 2-door r & h	$1675
'47 Nash 4-d. AMB, r & h	$1395
'47 Chev. 4-d. F.L.	$1495
'47 Ply 4-d. S.D. r & h	$1595
'47 Stude Cdr. 4-d. r & h	$1795
'46 Ford 2-d. r & h	$1195
'46 Buick Super 4-d. r & h	$1695
'46 Pontiac Sedanette r & h	$1695
'42 Ford 4-d., r & h	$ 850
'41 Olds. 2-d. "66", r & h	$ 595
'41 Ford 2-d. S.D., r & h	$ 795
'40 Nash 4-d., r & h	$ 495
'40 Lincoln Club Cpe.	$ 750
'39 Ford 4-dr.	$ 495
'39 Dodge Coupe	$ 495
'33 Plymouth 2-dr.	$ 195

OV. 2173 OV. 4660

Radio Highlights

WQQW—7 a. m. Bach, Brandenburg Concerto No. 3 in G, Serge Koussevitzky conducting the Boston Symphony Orchestra.

WMAL—11:30. Mrs. Charles H. Hagerty tells Ruth Crane how she and other wives started the Police Wives' Club.

WQQW—12 noon. Brunch with Nan and Bill. Mme. El Kouri, wife of the Syrian Minister, is their guest.

WASH-FM—5:15 p. m. Nelson Eddy in "The Whale Who Wanted to Sing at the Met."

WOL—8. Lanny Ross and Don Knotts are guests on the premiere of Experience Speaks. The series will feature a variety of people telling their unusual experiences.

WRC—8:30. Al Jolson on the Jimmy Durante show.

WTOP—9. Jack Benny costars with Claude Rains in "The Horn Blows at Midnight."

WINX—9:05. Sir Thomas Beecham conducts the London Philharmonic Orchestra in "Eine Kleine Nacht Musik" by Mozart.

WOL—9:30. Home Rule is discussed by Sentor Estes Kefauver and Jerone McKee. John W. Ball moderates.

WRC—10:45. Senator Hubert Humphrey speaks on the Taft-Hartley Act.

Television Today

WTTG—6 p. m. Zoo's Who, the story of animals, on the Moppet Shop.

WMAL—9. The new jackpot on Break the Bank starts at $1000.

WNBW—9:30. "A Capture" stars Jeanne Cagney and Richard Travis.

WNBW—Channel 4.
5:00 Newsreel.
5:15 Write Now.
5:30 Howdy Doody.
6:00 TV Journal.
6:50 Weather and News.
7:00 Kukla, Fran and Ollie.
7:30 Musical Merry-Go-Round.
7:45 News Caravan.
8:00 Broadway Revue.
9:00 Stop Me If.
9:30 Your Show Time.
10:00 Boxing.
11:00 Supper Club.
11:15 Newsreel.

WTTG—Channel 5.
10:00 Morning Chapel.
10:15 Margaret Johnson.
10:30 Olsen's Rumpus Room.
11:00 Stan Shaw Show.
12:00 Amanda.
12:15 Sidewalks of New York.
12:30 Camera Headlines.
12:45 Ruth Winchell.
1:00 Okay Mother.
1:30 Afternoon Musicale.
2:30 Wendy Barrie.
3:00 "A Woman to Remember."
3:15 Vincent Lopez Speaking.
3:30 Afternoon Musicale.
6:00 The Moppet Shop.
6:30 Walter Compton, News.
6:45 Russ Hodges' Scoreboard.
7:00 Key to the Missing.
7:30 Elder Michaux Choir.
8:00 Broadway Review.
9:00 Hockey Game.
10:30 News.

WMAL—Channel 7.
6:15 Candlelight and Silver.
6:45 "Lightning Warrior."
7:00 News and Views.
7:15 "Wren's Nest."
7:30 Film Shorts.
8:00 "Vaudeo Varieties."
9:00 "Break the Bank."
9:30 "Capital Close-Up."
9:45 Alice Pearce Sings.
10:00 Film Shorts.

WOIC—Channel 9.
12:45 Film Short.
1:00 Warren Hull Show.
1:30 Vanity Fair.
6:30 Lucky Pup.
6:45 Bill Brundige.
7:00 Fulton Lewis, Jr.
7:15 Manhattan Showcase.
7:30 Brown's Talent Parade.
8:00 Adventures in Jazz.
8:30 "Fight Plan."
9:00 Johns Hopkins Review.
9:30 What's It Worth?
10:00 Golden Gloves.

FM Radio Stations

WRC-FM (Channel 230—93.9 mc)—8 a. m. to 1 a. m.
WINX-FM (Channel 242—96.3 mc)—6 a. m. to 1:05 a. m.
WBUZ-FM (Channel 244—96.7 mc)—6:30 a. m. to 10 p. m.
WASH-FM (Channel 246—97.1 mc)—5 p. m. to 11 p. m.
WWDC-FM (Channel 266—101.3 mc)—7 a. m. to 11 p. m.
WGAY-FM (Channel 272—102.3 mc)—6:15 a. m. to 9 p. m.
WQQW-FM (Channel 278—103.5 mc)— 7 a. m. to midnight.
WARL-FM (Channel 288—105.5 mc)—3 p. m. to 10 p. m.
WMAL-FM (Channel 297—107.3 mc)—9 a. m. to midnight.
WCFM (Channel 258—99.5 mc)—5 p. m. to 11 p. m.
WOL-FM (Channel 254—98.7 mc)—8 a. m. to 12:30 a. m.

Today's Radio Programs

Friday, March 4, 1949

	WMAL 630	WRC 980	WOL 1260	WINX 1340	WWDC 1450	WTOP 1500
	News, 6, 7, 7:45, 8:30, Jim Gibbons, Town Clock, 6:05-9, News, 7:45.	News, 6, 7, 7:30, 8, 8:30, Bill Herson, 6:05-9, Weather, 6:30	Art Brown Show, 6-9, except for V. of Wash., 7:30.	News, 6, 7, 8, The Jerry Strong Show 6:05-9:00.	Milton Q. Ford 3-9:15, News, 6:30, 7, 7:30, 8:15, Devotions, 6:45, Talking Parrot.	Jenkins 5:30, Evans 7, Gallaher, 7:45, News 6, 6:30, 7, 7:30, 8.
9	:00 Breakfast Club :15 Don McNeill :30 Jack Owens :45 Sam Cowling	News; Bill Herson Bill Herson Nancy Osgood Nancy Osgood	John Ball Show John Ball Show John Ball Show John Ball Show	News; J. Strong J. Strong; News WINX Varieties WINX Varieties	Milton Q. Ford Happy Hansen Tune Inn Missing Persons	News of America Mrs. D. C. Markets Home Service Nancy Dixon
10	:00 My True Story :15 My True Story :30 Betty Crocker :45 E. & A. Roose'v't	Fred Waring Fred Waring Road of Life Brighter Day	Cecil Brown, News Hunnicutt Show Hunnicutt Show Hunnicutt Show	News; WINX Var. WINX Varieties WINX Varieties WINX Varieties	Tune Inn Willis Conover Tune Inn Willis Conover	Bill Gold Bill Gold Arthur Godfrey Arthur Godfrey
11	:00 More Out of Life :15 Kirkwoods :30 Ruth Crane :45 Ruth Crane	Do It Yourself We Love & Learn Jack Berch Lora Lawton	Mike Hunnicutt V. H. Lindlahr Back to the Bible Back to the Bible	News; WINX Var. WINX Varieties WINX Varieties WINX Varieties	Tune Inn Willis Conover Tune Inn Willis Conover	Arthur Godfrey Arthur Godfrey Grand Slam Rosemary
12	:00 News; Crane :15 Galen Drake :30 Welcome Travelers :45	News; Brinkley Look to This Day Johnny Bradford Johnny Bradford	McCormick, News Kate Smith Sings John Ball John Ball	News; Sinatra Frank Sinatra Jerry Strong Jerry Strong	Tello-Test Lunch at 1450 Lunch at 1450 Strictly Vocal	Wendy Warren Aunt Jenny Helen Trent Our Gal Sunday
1	:00 Backstage :15 Ted Malone :30 Round the Town :45 Dorothy Dix	Johnny Bradford Johnny Bradford Robert McCormick Here's Jack Kilty	John Ball Show John Ball Show John Ball Show John Ball Show	News; Strong Jerry Strong Band Stand Howard Williams	All Sports Parade Tony Wakeman All Sports Parade Tony Wakeman	Big Sister Ma Perkins Young Dr. Malone Guiding Light
2	:00 Breakfast in Hollywood :15 :30 Bride and Groom :45 John Nelson	Double or Nothing Double or Nothing Today's Children Light of the World	Queen for a Day Queen for a Day Mike Hunnicutt Mike Hunnicutt	News Band Stand Howard Williams Band Stand Band Stand	All Sports Parade Tony Wakeman All Sports Parade Tony Wakeman	2d Mrs. Burton Perry Mason Nora Drake Why You Tick
3	:00 Ladies Be Seated :15 Ladies Be Seated :30 House Party :45 (Linkletter)	Life Can be Beaut. Ma Perkins Pepper Young Right to Happiness	Mike Hunnicutt Mike Hunnicutt Mike Hunnicutt Mike Hunnicutt	News; Band Stand Howard Williams Band Stand Band Stand	All Sports Parade Tony Wakeman All Sports Parade Tony Wakeman	David Harum Hilltop House Your Lucky Strike
4	:00 Kay Kyser's College :15 :30 Ethel & Albert :45 It's a Hit	Backstage Wife Stella Dallas Lorenzo Jones Widow Brown	Bob Knight Bob Knight Bob Knight Show Bob Knight Show	News; Williams Band Stand Bulletin Board Bulletin Board	All Sports Parade Tony Wakeman All Sports Parade Tony Wakeman	Hint Hunt Hint Hunt; News Winner Take All Mark Evans
5	:00 Challenge of the Yukon :15 :30 Sky King :45 Sky King	A Girl Marries Portia Just Plain Bill Front Page Farrell	Superman Superman Captain Midnight Tom Mix	News; Music Hall Music Hall Music Hall Music Hall	Band of Day Sweet vs. Swing Sports; Jack Lowe Lowe; Wakeman	Evans; Handy Gal Bill Jenkins Show Herb Shriner Bob Elson Show
6	:00 News; Animals :15 Massey; Sports :

Starts Today! 8 Big Days of Savings! Shop Today and Saturday 10 to 9

Shop Every Department! Values Galore! Hundreds of Items Reduced! Hundreds Specially Purchased!

SEARS ROEBUCK AND CO.

Value DEMONSTRATION

starting the season with a special purchase of reg. $8.95 dress hits!

spring dresses

specially priced **$7**

Yes, the identical dresses we sell regularly for more! You save on smart 1 and 2-pc. styles, dressy types, casuals and tailored classics. Tremendous selection of fine rayons and quality cottons. Newest colors! Sizes 9 to 15, 12 to 20, 18½ to 24½ and 38 to 44.

Ready-to-wear Dept., Sears Wisconsin, Bladensburg and Arlington

Kerrybrooke THE RIGHT WAY TO SAY FASHIONS

embroidered navy or black; 14 to 20

White dots on navy or black; 16½ to 24½

umbrellas

Regularly $3.98 . . . reduced to

Strong 16-rib style **2.88**

Be prepared for rainy days! Here's a chance to save on quality umbrellas you'll need for Spring showers! Rayons in rich plaids or floral designs. Wanted colorings. Spring and Summer Shades.

Umbrella Dept., Sears Wisconsin and Bladensburg

nylon hosiery

Reg. $1.29—Full Fashioned Royal Purples

Spring and Summer Shades **99c pr.**

Popular 45 gauge, 15 denier grade . . . ideal for business, but sheer enough for dress wear! Full fashioned, reinforced sole, heel and toe. Summer Taupe and Naive Beige. Sizes 8½ to 10½.

Hosiery Dept., Sears Wisconsin, Bladensburg and Arlington

Royal Purple THE RIGHT WAY TO SAY WOMEN'S HOSIERY

Spring Shades in Leather

handbags

Regularly $2.95

1.99 *Plus Tax*

Also Plastics and Fabrics

A large assortment from which to choose . . . leathers, plastics and fabrics. Wanted shades for wear with your Spring ensemble.

Handbag Dept., Sears Wisconsin, Bladensburg and Arlington

Kerrybrooke THE RIGHT WAY TO SAY WOMEN'S ACCESSORIES

sale! reg. $3.98 spring hats in a big array **$3.50**

The season's headliners . . . including profiles, rollers, off-the-face styles, and brimmed hats. Plenty of rich braids and smooth woven bodies. Dressy or tailored trims. All colors!

Millinery Dept., Sears Wisconsin, Bladensburg and Arlington

Easy Terms on Purchases of $20 or More! Free Parking!

"Satisfaction guaranteed or your money back" **SEARS**

911 Bladensburg Rd. N.E. (2) FRanklin 7600
Wisconsin Ave. at Albemarle (16) EMerson 1122
2800 Wilson Blvd., Arlington, Va., CHestnut 7722

The Washington Post

WASHINGTON: FRIDAY, MARCH 4, 1949

Mary Haworth's Mail

Mother Loves and Adores Her Children, Some Of Whom Are Married; And They Seem Devoted To Her, Too, But None Ever Says 'I Love You'

DEAR MARY HAWORTH: I love and adore my children; yet they never tell me that they love me. They show great concern when I am ill, are deeply distressed if I am in trouble; and those who are married call me constantly and pour out confidences to me.

Their spouses tell friends they'd rather talk with me than anyone else, because my conversation is "engrossing." They bring their problems and their children's problems to me. They say "We can trust you, and we have you to rely upon, no matter what happens." They are happily married.

My teen-age daughter tells me I am "fascinating," although I am no beauty and certainly have no charm. She brings her friends and exhibits me with pride, and she tells me she prefers my company to any other's. She confides all her secrets in me, rushes home from school to tell me everything, and insists that I read her correspondence and advise her about it.

She Is Festooned in Grandchildren

MY NUMEROUS grandchildren hang about me like clusters of grapes and rush to greet me with shouts. When I am with them they forget their radio programs and games; yet I tell them no stories and rarely give them gifts. They cover me with kisses, as do their parents; but no one tells me that he or she loves me. And I long for expressions of affection.

How have I failed? I have devoted my life to my children, yet they apparently do not love me. They never overlook Mother's Day or Christmas or other anniversaries, and recently I received a letter from a daughter who quoted, "They rise up and call their mother blessed." But I have yet to hear any of them say, "I love you."

Surely if I have been a good mother I should be receiving oral expressions of love. It isn't enough for me that they seem to prefer my company to the company of their friends. I haven't been possessive; I have tried to train them to devote their lives to their families, so I am not guilty of jealousy. Nor are the children depending on me in any way. Perhaps your answer will show other mothers how to win their children's love, and not fail as I have failed.

A. M.

Was She Maternal or Glory-Seeking?

DEAR A. M.: As I see the picture, you are possessive, and your children are dependent—if they turn their minds inside out to you, in tell-all, advice-seeking ways. Perhaps you have them too well in hand to be jealous of their other human ties; but you are insatiably hungry for adulation, and you've schooled your children to be your courtiers.

It seems to me that your whole performance is a clever drama which features mama as the star; that you are avid for love-feasts celebrating self; and that in a sugar-coated way you promote, or put over, first-claim to every breath of your children's devotional capacity. It's as if you said, "Give all to me, after which I'll help you redistribute some part of your affections to other candidates."

It seem to me that your children, and their circles in turn have been deftly conditioned to pay you that extravagant homage you expect of them; but homage isn't love, as self-glorifying benevolent dictators seldom realize, although their incense-burning subjects know it well.

Children Guard Inner Integrity

WHICH MAY explain why your children, who automatically honor your self-deifying personality in deferential ways you've taught them, nevertheless don't say "I love you." That simple spontaneous heart-offering can't flower in a subtly coercive, suction atmosphere. Moreover, you don't really love them for their true self. Rather you court their veneration for ego-prop reasons; hence your beautiful sentiments ring hollow, and echo answers hollow, too.

Despite your totalitarian drive to possess their whole soul, the children have kept, unconsciously, a core of emotional integrity; and at the core they are mutely resolved not to commit the ultimate

See HAWORTH, Page 8, Col. 4.

By Harry Goodwin—The Washington Post

MRS. MAGNUS LARSSON selects a liver pasty from a table behind the scenes to take out to the smorgasbord. The pretty cap she wears is a Danish one of lace

By Harry Goodwin—The Washington Post.

THE beautiful—and edible—table decorations at the smorgasbord at the Augustana Lutheran Church are sampled by Dolores Becker (left) and Shirley Bazzoli, two young members of the congregation who helped with the serving. Carrot curls, radish roses, parsley and lettuce are among the crisp raw vegetables that surround the little porcelain lady in the center of this big tray

Dishes Are Different and Delightful

Smorgasbord Is 3 Rounds of Surprises

By Lucia Brown

IT WAS a real smorgasbord they had the other evening at the Augustana Lutheran Church at New Hampshire ave. and V st. nw.

Smorgasbords date back to early times in Sweden. When people gathered from near and far for weddings, christenings and other events, each woman brought with her some dish she excelled in making, or some delicacy typical of her part of the country.

That's the way it was last Friday night at the Augustana Church, where the congregation includes many people of Swedish, Danish, Norwegian and Finnish extraction. The women of the church made their favorite Scandinavian specialties, brought some 35 different kinds of succulent dishes to fill long tables set up in the basement. Chairman for the dinner was Mrs. William Friis, who was born in Jutland, Denmark.

Lavish platters of korv (potato sausage), kottbullar (meat balls) and jellied eel were interspersed by bowls of inglad sill (pickled herring), fisk boller (fish balls) and sillsalad (beet and herring salad). There were Swedish brown beans, stuffed eggs, pickled beets, kal salat (cabbage salad), anchovies, bond-ost (farmer cheese) and baked macaroni.

Breads included delicious fresh limpa (sweet Swedish rye bread), pumpernickel and knackebrod (Swedish hardtack). For dessert, there was risgryn grot (rice pudding) with cranberry sauce, crisp Swedish cookies and tender Danish pastries.

"You're really supposed to eat smorgasbord in three rounds," said Mrs. Arthur W. Holtsberg, a member of the dinner committee. "On your first trip to the table you take fish only. On the second trip you take meats and salads, and on the third round, sweets."

Guests at Friday's feast—given to raise money to equip the church kitchen—were too eager to taste all the intriguing dishes to wait for return trips however. More than 400 guests were served and about 100 turned away because the food ran out. This was the first event of its kind at the church and they didn't anticipate such a big crowd. Members plan to make it an annual affair, even bigger and better next time.

Just in case you don't want to wait until then to taste some of these wonderful smorgasbord dishes, we obtained recipes from several members of the congrega-

See BROWN, Page 2, Column 3

Featured in L. E. MASSEY'S'

Gala Opening—

SATURDAY

12.95

Matching Bag 7.95 plus tax

COBRA

GAY, COLORFUL SPRING ACCENT

12.95

Very Exceptional Value!

Choose cobra . . . colorful, capricious cobra . . . the perfect accent for Spring and Easter costumes. Red, green or brown, with high or medium heels, with or without platforms.

12.95

Also Headquarters for Conformal Shoes and Turner's Children's Shoes

L. E. MASSEY

606 13th at F

Man-Tailored Zipper Blouse
This Season's Sensation!

Any sport loving girl will love the tailoring, the smooth fit, the easy comfort of this smart, versatile blouse—In such wonderful colors! Pink, maize, white, powder blue, bright blue, aqua green, red, black, gray and beige.

Long Sleeves, 2.99

Short Sleeves, 1.99

Darling DRESS SHOP

With two locations to serve you . . .

709 8th Street S.E.
Opposite Marine Barracks
TRinidad 3500

4715 Marlboro Pike S.E.
Coral Hills Shopping Center
Hillside 3500

NANCYE FLEMING
1512 KING STREET
ALEXANDRIA

pure silk

Fresh Spring polka-dots on grey, brown, navy and red, with white linen detachable collar. Sizes 10 to 20.

$25.00

AL. 2940 OV. 3910

9:30 to 6:00

You're invited to attend
A Special Showing of the new*
Malcolm Scates, Bethesda

FRIDAY 2 until 9

SATURDAY 10 until 9

Arrange for an appointment with Mr. Clifford Powell, our decorator.

See our new carpet department; meet a representative of "Mohawk" Mills and discuss your carpet problems with him.

New Station Wagon pick-up service to and from your home to our stores. No obligation to buy.

* Yes, NEW! **Newly decorated** inside and out, sparkling with dramatic new colors, exciting with **new furniture** with such famous names as "Heritage", "Mersman", "Willett" and "Pennsylvania House" are awaiting your inspection—and are sure to furnish inspiration for your home.

* See our **new carpet department** with lovely **new carpets** and rugs from the looms of "Mohawk", "Bigelow" and "Firth". We have a large selection for immediate installation and facilities for custom orders.

* Consult with our **new decorating department**, no problem is too small to receive helpful advice. See a colorful display of **new fabrics** from "Schumacher", "Jofa" and "Stroheim-Romann" for your custom slipcovers and draperies.

* Meet our **new manager,** Mr. Charles M. Stuart, widely known in furniture circles in Washington and New York.

ORCHIDS flown by United Air Lines from Hawaii will be given to the first 500 Ladies to visit us Friday and Saturday.

Malcolm Scates

7242 Wisconsin Ave., BETHESDA

Market Memo . . .

CARROTS and Irish potatoes will be the two most abundant vegetables during the coming week, the Department of Agriculture predicts. Most of the carrots will be young and tender from the new crop in Texas, Arizona and California. Potatoes from Maine, Idaho and Florida give you a variety of types from which to choose.

All sorts of green stuff—kale, collards, mustard, turnip salad and cabbage—are plentiful. Peppers are cheap and green bean prices have dropped a little. Lettuce, cucumbers, squash and broccoli continue high.

FISH, CHEESE, EGGS: Lots of frozen fish is available here, but the cold days have put a crimp in the fresh fish supply for this weekend. You'll find fresh sea bass, rock and Spanish mackerel in fair supply, and a little shad on the market. Oysters are a bit more expensive than last week. Cheese and eggs, excellent material for Lenten main dishes, are in fine supply at reasonable prices.

MEAT: Beef prices are running about the same as last weekend. Compared with the mid-February low prices, however, some of the better cuts are 8 to 10 cents a pound higher. Fresh pork has risen at wholesale and is likely to be a little higher at your store this weekend. Lambs are scarce, the price about the same.

Dishes With a Scandinavian Flavor

BROWN—From Page 1C

tion. These were supplied by Mrs. Friis, Mrs. Holtsberg, Mrs. Augusta Smith and the Rev. Clarence T. Nelson, pastor of the church. (Mr. Nelson, to the delight of his congregation, made the sylta, or head cheese, for the dinner.)

SWEDISH meat balls are one of the best known of Scandinavian specialties. They are delicious served with Swedish brown beans and the two could form the basis for a smaller-scale smorgasbord supper in your own home.

If you can't find the brown beans (often available at food importing shops), use kidney beans instead. Even canned kidney beans can be used, says Mrs. Holtsberg. The canned ones should be cooked only a half hour with the seasonings described.

KOTTBULLAR

(Meat Balls)

1 pound beef
¼ pound pork shoulder
2 slices fresh bread
½ cup water
1 small onion, grated
1 egg
1 teaspon salt
Dash of pepper
¼ teaspon nutmeg
1 teaspoon sugar

Have the pork and beef ground together three times by the butcher. Break bread into bits and soak in water until soft. Mix all ingredients together and beat until mushy. Wet hands with cold water, then roll meat mixture into small balls about 1-inch in diameter. Brown in hot butter. (Margarine or other fat can be used, too, but be sure to use some butter in the frying to add flavor.)

SWEDISH BROWN BEANS

1 pound brown beans
5 tablespoons corn syrup
2 tablespoons brown sugar
1½ teaspoons salt
3 tablespoons vinegar
Water
Cinnamon

Soak beans overnight, then cook till tender in enough water to cover, with a pinch or two of cinnamon added. When beans are tender, add syrup, sugar, vinegar and salt and simmer slowly for one half hour longer. If water boils down, add extra water to the cooking beans so that they will not be dry when done.

PARTICULARLY appropriate at this season is fish pudding, a distinctive Swedish dish made with salt cod, fresh cod and rice.

SWEDISH FISH PUDDING

1 cup rice
1 pound salt codfish
1 pound fresh codfish
4 eggs
1 quart milk
4 tablespoons butter
2 teaspoons sugar
Salt and pepper

Boil rice in about 2 quarts of water until done. Drain in collander. Wrap fresh codfish in cheesecloth and lay it carefully in bottom of saucepan. Add water and boil slowly for 10 minutes. Remove from range. Take skin and bones from cod and separate meat into flakes.

Put salt codfish (now sold in 1 or 2-pound packages) through food chopper, using coarse knife. Put in collander and wash under hot-water spigot to "freshen." Beat the eggs thoroughly and mix with milk and rice. Add the fish and stir in lightly. Pour into generously buttered baking dish. Dot with butter. Place dish in pan of water in oven. Bake slowly until done. Test by sticking into pudding. If it comes out clean, pudding is done.

ORIGINALLY, sylta, or headcheese was made with the hog's head, plus some veal perhaps. Any pork and veal will do for it, however. Mr. Nelson usually gets fresh pork shoulder and a veal shank or some other less expensive cut. Although it's salted down, it doesn't taste particularly salty when sliced and eaten.

SYLTA

5 or 6 pounds pork shoulder
3½ to 4 pounds veal
½ teaspoon whole allspice
½ teaspoon peppercorns
2 teaspoons salt
Water

Boil meat in enough water to cover, along with the allspice, peppercorns and salt, until it is thoroughly done. Take out meat and while still hot, slice and cut into small cubes. Spread a large piece of thin white cloth (old clean sheeting or muslin will do) in a shallow pan. Lay the cooked rind of the pork fat side up on the bottom of the pan to hold the headcheese. Put in a layer of pieces of veal. Sift over it a teaspoon of the following mixture:

½ cup salt
1 teaspoon ground black pepper

Add a layer of pork and sift a teaspoonful of salt and pepper over it. Continue with alternating layers until pan is filled. Cover top with cooked rind and fold muslin over it tightly. Put small plate with a heavy object in on top of the cheese to press it down. Keep weighted until cold. It can be served as soon as it is "set" enough for slicing or kept in cool place in light brine until needed.

EVER eaten eels? You'd be surprised at how good they are in this Scandinavian dish. They are available at local markets that carry a wide variety of seafood.

JELLIED EEL

2 pounds eels
2 quarts water
½ cup vinegar
4 bayleaves
5 or 6 peppercorns
Gelatin (see below)
Egg white and shell (see below)
Lemon slices

Have eels skinned at market. Boil gently in water, with vinegar, bayleaves and peppercorns added, for half an hour, or until eels are well done. Take eels out. To clear broth add 1 egg shell and 1 egg white to each pint of broth. Boil 10 minutes, and add 1 envelope of plain gelatin to each pint. (Softeh gelatin a few minutes in a bit of cold water before adding.) Set aside until cool but not jellied. Skim off top and strain remainder through cheesecloth. Put lemon slices in bottom of mold and pour in a bit of gelatin. Place in refrigerator. When this has congealed, put in pieces of eel, taken from the bones. Pour in the remainder of the jelly and return to refrigerator. Turn mold out on platter for serving.

LINGONBERRIES are preferred to regular cranberries for making sauce for risgryn grot (rice pudding). These are "mountain cranberries" that grow widely in Norway, Sweden and Newfoundland.

In this country, lingonberries are found wherever semi-Arctic conditions allow freezing of the roots of the plants, such as in the White and Rocky Mountains and the bogs of northern Wisconsin and Minnesota. They can sometimes be bought in delicatessens specializing in Scandinavian food.

RISGRYN GROT

½ cup raw rice
½ teaspoon salt
1 quart milk
1 piece stick cinnamon
4 eggs
¾ cup sugar
Nutmeg

Cook rice with milk and cinnamon in double boiler for 1½ to 2 hours, or until rice is cream-colored. Then pour into buttered baking dish and grate nutmeg over top. Bake in slow oven for 1 to 1½ hours until brown and set. Serve with cream or lingonberry or cranberry sauce.

SWEDISH cookies have a well-earned reputation for goodness. Here are recipes for two kinds, spritz and berliner kranser. You really have to use your hands on these to get a well-blended, pliable dough, they say.

SPRITZ

1 cup sugar
1 egg
1 cup butter
3 cups flour
½ teaspoon almond flavoring

Cream the butter and sugar. Add egg, flavoring and flour to make firm but pliable dough. Press through a cookie press. (Pastry tube with large "rose" opening in nozzle will do.) Form circles, crossing the two ends of the dough, or make the letter "S" and other shapes as desired on cookie sheet. Bake in hot oven 10 or 12 minutes. Cookies should still be pale when taken from oven, and only lightly tinged with brown.

BERLINER KRANSER

½ cup butter
1 boiled egg yolk
1 raw egg yolk
½ cup sugar
¼ teaspoon baking powder
1½ cups flour

Wash butter well. Put boiled egg yolk through seive. Mix eggs and sugar into creamed butter, then work in flour and baking powder, sifted together. Take bit of dough and roll into thin piece about 3 inches long and as big around as a pencil. Make in circle, lapping one end over other. Brush with egg white, then sift granulated sugar lightly over top. Bake at 325 degrees until firm and barely tinted with brown.

TODAY AND SATURDAY, 10 A.M. TO 9 P.M.

YEAGER'S

Odd Lot Sale

Value and quality combine in this week-end clearance. You'll also note we have included new, special purchases to make it a week-end of value giving. No mail or phone orders on clearance items and all sales final.

(26) NEW SPRING DRESSES, some pure dye silk prints included, junior miss and misses' sizes. Values up to $25.00, in this sale $8.88

(6) ALL WOOL SKIRTS, were $12.95 in this sale $7.88

(2) JUMPERS, narrow wale corduroy, were $7.95, now $4.88

BEMBERG SHEERS and Crepe dresses, originally priced $22.95, to clear in a hurry $3.88

(62) CREPE and PURE DYE SILK DRESSES in pastel shades and lovely prints also tissue wools. Originally $16.95 to $25.00, repriced to clear .. $10.88

(8) EVENING DRESSES, originally $22.95 to $39.95, now $13.88

(16) FAMOUS NAME "PALM BEACH" SUITS, pastel shades and dark colors, originally $22.50, now only $18

(6) ALL-WOOL JACKETS, were $16.95, now $8.88

(2) WOOL CAPES, 1 navy and 1 white, originally $29.95, now $14.88

EXTRA SPECIAL, NYLON HOSE, all perfect, 51 gauge, 15 and 20 denier, new spring shades made to sell at $1.95 to $2.25, now marked $1.19

(4) ALL-WOOL WINTER COATS, originally $69.95 and $79.95, now $24

(16) BLOUSES, were $7.95, now $3.88

Pre-Easter Purchase and

SALE! New SUITS

$49.95 to $59.95 Values

$38

Gabardines, men's wear worsted, sharkskins and other famous woolens in the colors and designs of the new season. Sizes 9 to 15 and 10 to 20.

Yeager's

8630 COLESVILLE ROAD

Silver Spring, Md.

IN BETHESDA . . . IT'S

LADIES SPECIALTY SHOP

STORY BOOK COTTON

Jonathan Logan

As advertised in "SEVENTEEN"

One of the most charming dresses that ever came from the designing hands of Dorris Varnum. Little stand-up collar edged with Val lace. Flirtatious back bustle. Washable, Sanforized chambray. In aqua, pink, grey, lilac.

Sizes 9 to 15. 10.95

Mail Orders Filled

7456 Wisconsin Avenue OLiver 8373

Opposite East-West Highway

OPEN FRIDAY 'TIL 9

Ample Parking Space in Rear of Store

Such a pretty little price for a pretty junior print!

16.95

Hear ye, all fashion-clever girls who like your junior-size clothes with a bit of sophistication . . . and at budget-sympathetic price! There are so many talking points about this new frock, coming and going! The beautiful colors in the skyscraper print . . . the fine quality rayon canton crepe . . . the shirred and flattering plunge-neckline bodice . . . clever skirt fullness, front and back. White ground with blue or toast. Sizes 9 to 15. Third Floor.

Mojud Hose . . . New Spring Colors . . . New Low Prices!

JOSEPH R. HARRIS 1224 F STREET

NEW 1950 Rinso WITH SOLIUM

at your dealers

NOW IN GIANT SIZE!

1950 Rinso is here a year ahead . . . gives you

3 TIMES THE WHITER WASHING ACTION OF ANY OTHER SOAP!

Yes, this greatest Rinso of all . . . the latest triumph of the world-famous Lever Laboratories . . . will do what no other soap can do! It's the new 1950 Rinso with Solium that gives you 3 times the *whiter washing* action of any other soap! This new washing action of 1950 Rinso with Solium makes clothes whiter *than new* . . . washable colors brighter *than new* . . . and KEEPS them whiter, brighter than any other soap! Even yellowed and grayed clothes become whiter and brighter . . . even in hardest water. The Rinso now at dealers is the 1950 Rinso with Solium, the scientific Sunlight ingredient. Get a package today.

So safe for clothes...So kind to hands!

New 1950 Rinso is another fine product of Lever Brothers Company

Get Giant Size Rinso . . . Economical! Convenient!

This New Coffee Flavor Makes Early Morning Angels

It turns Bears into Dears...it's a wonderful, wonderful spirit-lifting success

If housework's giving you the horrors and you've got those early morning blues, take time off for a steaming, flavorful cup of this grand new coffee. It's "angel-making."

What's the secret? *Selecciones* (pronounced seleck-see-o-nays). That's the Spanish for selected . . . some coffees selected mainly for perfecting body . . . others selected mainly for perfecting flavor. Yes, the flavor coffees in this mouth-watering new blend are hand-selected 1-2-*three* times!

1. *Hand-selected from shade-grown, pedigreed trees.*
2. *Hand-selected at the peak of ripeness.*
3. *Hand-selected before and after curing.*

No wonder it's so delicious. Try it! If you don't think it's the best coffee you ever tasted, just send us the unused portion and we'll give you double your money back. Get your pound today! (It's vacuum-packed, of course.) *And long live your houseful of early morning angels!*

WONDERFUL COFFEE IN 2 SECONDS

Chase & Sanborn's new Instant Coffee Product costs about a penny a cup ...no pot...no grounds... no waste...no wait!

Products of Standard Brands Incorporated, 595 Madison Avenue, N.Y.C.

The NEW Chase & Sanborn A New Secret Blend —"Selecciones"

the Broadmoor

CONN. AVE. at PORTER

Restaurant and Cocktail Lounge

Luncheon from Noon 65c up
Dinner from 5 p. m. 1.10 up
Sunday from 2-10 p.m. 1.50 up
Banquet Facilities WO. 6900

Parties Fete Officials and Diplomats

ATTORNEY GENERAL AND MRS. TOM CLARK were honor guests at a cocktail party and buffet supper given yesterday by Lieut. Col. and Mrs. John H. Awtry at the Army and Navy Club. The party was a farewell for Colonel and Mrs. Awtry and their daughter, Miss Kay Awtry, who will sail the middle of March for Germany, where Colonel Awtry, member of the Judge Advocate General Corps, is to be on duty.

Chief Justice and Mrs. Fred Vinson were at the party, also the Speaker of the House, Sam Rayburn and his sister, Miss Lou; the Secretary of the Army and Mrs. Kenneth Royall, and the Chief of Staff and Mrs. Omar Bradley.

From the Texas delegation in Congress were Senator Tom Connally and Mrs. Connally, Senator and Mrs. Lyndon Johnson, Representative and Mrs. Ed Gossett, Representative and Mrs. Clark W. Thompson, Representative and Mrs. J. Frank Wilson and Representative and Mrs. Paul J. Kilday.

Maj. Gen. Reginald Harmon—he's Judge Advocate of the Air Force—and Mrs. Harmon were there, and then there were Maj. Gen. and Mrs. C. R. Smith, Justice and Mrs. Alexander Holtzoff, Judge and Mrs. Edward Tamm, Maj. Gen. and Mrs. E. M. Foster, Lieut. Gen. and Mrs. Raymond S. McLain, Brig. Gen. and Mrs. Edwin C. McNeil, who had with them their daughter, Miss Mary McNeil.

Still others were Mr. and Mrs. Leslie Biffle, Col. and Mrs. Claude Mickelwaite, Assistant Attorney General and Mrs. Peyton Ford, Executive Assistant to the Attorney General and Mrs. Herbert Bergson and Assistant Attorney General and Mrs. Graham Morison.

Embassy Party Honors Argentine Officers

TO HONOR visiting officers of the Argentine Cruiser Almirante Brown, a cocktail party was given yesterday afternoon by the Argentine Ambasador, Jeronimo Remorino. The party was held at the embassy from 6 to 8 o'clock.

Music was furnished by a stringed orchestra and cocktails and hors d'oeuvres were served from a buffet in the dining room. Lovely flowers in shades of red and white decorated different rooms of the embassy.

Guests were received by the Ambassador, the commanding officer of the cruiser, Capt. Charles A. Garzoni, and the Naval Attache of the Embassy and Senora de Rumbo.

Those who attended included the Secretary of the Army and Mrs. Kenneth Royall, the Undersecretary of State and Mrs. James Webb, Admiral and Mrs. Louis E. Denfeld, Ambassador of the United States to the Argentine, James Bruce, and Mrs. Bruce, Senator and Mrs. Dennis Chavez, Vice Admiral and Mrs. Arthur Dewey Struble, Rear Admiral and Mrs. Thomas Lamison Sprague, Rear Admiral and Mrs. Albert G. Noble, Rear Admiral and Mrs. J. J. Manning, Rear Admiral and Mrs. E. D. Foster and Vice Admiral and Mrs. Harry Hill.

Cruiser Almirante Brown was named after the Irish-born naval hero who was the founder of the Argentine Navy in the early nineteenth century. Since 1814, when Argentina won her independence from Spain, there has always been an Argentine warship named Almirante Brown.

Henry Hindley Renews Old Friendships at Party

HENRY HINDLEY, former head of the British Air Commission in Washington, who is now chairman of the Royal Cotton Commission, renewed old friendships at the small and informal party given yesterday by Mr. and Mrs. Bernard Gallagher in their apartment at Wardman Park Hotel.

Among the guests were Justice Frank Murphy, Sir Alwyn and Lady Crow, Justice and Mrs. Harold Stephens, Mr. and Mrs. George Allen, Mrs. Edward Everett Gann, Mr. and Mrs. Jack Meikle, Constantine Stackelberg, Pendleton Hogan, George Williams, Mrs. George Holmes, William Sturtevant of New York; Mrs. Mondell Landa and Mr. and Mrs. Emil Hurja.

Also Maj. Gen. John A. Chapman, head of the Australian Military Mission, and Mrs. Chapman, Mrs. Robert Olds and William Huggins.

Mrs. Vandenberg Feted at Luncheon

MRS. ARTHUR VANDENBURG was the guest of honor at a small luncheon yesterday given by Mrs. H. Alexander Smith in her Wardman Park apartment.

A Distinguished Setting . . .
The Westchester's
Exquisite New
Dining Room

A dining room of grace and elegance. Decorations by Dorothy Draper.

Cocktails Served

For Reservations call "Randolph" WO. 7700

THE HOLIDAY ROOM

A brilliant setting for private parties. Yours by appointment.

4000 CATHEDRAL AVE.

Jelleff's
Washington 4, D. C.

Spring Fashions . . . . Special Prices!

F Street, Silver Spring, Connecticut Avenue, Shirlington and Bethesda—
5 Jelleff Stores Celebrating as one—

Our 51st Anniversary!

Here's Underwear!

Gowns, Slips, Petticoats, Pajamas, Undies . . .
Anniversary groups brimming with
variety, quality, beauty, savings!

$5.95 to $8.95 Beautiful Lace-trimmed Gowns $4.85

Shimmering rayon satins, rich rayon crepes with every desirable type of lace . . . Alencon, Val, Margot . . . in every conceivable trimming design. Lovely ecru lace bodices, lace yokes, wide lace bands, artful lace appliques. Round, vee, square and sweetheart necklines, low and high backs, straps or regulation shoulders. Moulded midriff or straight flowing styles in tearose, blue, maize and Nile. Sizes 32 to 38 in the group.

$3.95 to $5.95 Slimtite Rayon Jersey Gowns..... $2.95

Many new styles of these famous-make gowns have been added just in time for this first Anniversary advertisement. Delightful Celanese* tricot rayon jersey, that resists runs, needs no ironing . . . designed with vee, round and square necklines and cap sleeves. Beautifully cut tailored styles and very feminine gowns with lace in wide and narrow arrays, fagoting, rayon satin ribbon. Tearose, blue, mint and white in sizes 32 to 42.

$6.95 Polka Dot Pajamas..... $4.85
$5.95 Matching Topper..... $3.85

Polka dots . . . fashion pets of the season . . . red or navy ones popping up on white rayon crepe. Two-piece man-tailored pajamas with patch pocket, open-neck blouse which can be worn over or under the finely cut long trousers. Sizes 32 to 38. Topper, sizes 12, 14, 16.

$7.95 and $10.95 Slips—Rayon Satins, Crepes, Nylons..... $5.35

Alida Slips . . . Frayprufl Slips . . . Lady Lynn Slips . . . long-established favorites in the lingerie world. Lovelier than ever this Anniversary time with white and ecru lace bodices, wide lace hems, lace straps or adjustable rayon satin straps. Fine rayon satins, rayon crepes, silks with Bemberg rayon and even Nylons! Double-split side cocktail hems and single cocktail hems, some with fagoted seams. A dozen or more styles! Dove, white, petal pink and opaline in sizes 32 to 40.

$5.95 Ruffled Nylon Satin Petticoats $3.35

Bewitching little petticoats for all your Spring costumes and sun-back dresses . . . substantially reduced when you most need them. Designed of the favorite fabric of the year . . . effortless Nylon with deep embroidered ruffle and elastic waists. Petal pink, heaven blue and black. Also white rayon crepe.

Jelleff's—Underwear Shops, Second Floor

$1.35 and $2.25 Panties and Vests 94c

Dainty Val and Alencon types of lace trim these vests and panties of fine rayon tricot, which alleviates ironing, mending bothers. Straight leg trunks, tiny briefs with elastic tops and legs, flared stepins are included in this special Anniversary offer. Tearose and white. Panties in sizes 5 to 8. Vests in sizes 34 to 40. *Street Floor*

$16.95 Robes of Jacquard Terry Cloth $10.85

Perfect for after a shower or a swim . . . efficiently absorbent terry cloth in white or sungold . . . designed in our famous "Fifth Avenue" robe. Excellently tailored with wide, notched lapels, carry-all pockets, pearly buttons . . . Sizes 12 to 20.

*Reg. U. S. Pat Off.

Negligee Shop—Fourth Floor

$18.50 Poirette Girdles

$10.85

BEAUTIFUL DOUBLE SWISS SILK forms the front and back panels . . . fine elastic, the four side panels. The ingenious Poirette Biaband feature moulds and controls lightly but firmly. Sizes 27 to 34. Exclusively ours.

Jelleff's—Corset Shop, Second Floor
and Silver Spring, Shirlington and Upper Conn. Ave. Stores

All these at all Jelleff Stores!

the Stork Set
821 NINETEENTH N.W.

Everything's Right

THE STYLE—three-button jumper dress
THE FABRIC—hard-wearing rayon gab.
THE TAILORING—expandable, of course. 10-16.
THE PRICE—only 8.95

Mail Orders Filled
REpublic 7021
Open 10 'til 6

Fashions FOR THE TIME OF YOUR LIFE

Special Purchase

Eight-piece
CHINA CAKE SETS
now 3.50 complete

Very useful, highly decorative 8-piece china cake set that will add graciousness to entertaining. Set includes large cake plate, six individual service plates and server to match. Beautifully decorated with border design of 22-karat gold and gaily colored floral medallion.

MAIL PHONE DI 4454 ORDERS FILLED
Shipping weight 10 lbs. . . . Postage extra
Gift Shop, First Floor

BECKERS SINCE 1876
1314 F STREET
A Gift from Beckers Means More

In Bridal Procession

Zweig.

Mrs. Ellison P. Johnson before her marriage on February 26 was Miss Martha G. Simpson. The Rev. Edward B. Willingham performed the ceremony at National Baptist Memorial Church and W. R. Simpson gave his daughter in marriage. She was costumed in white satin and her flowers were white roses and stephanotis. Following their honeymoon in Pennsylvania the newlyweds will live in this city

Harris & Ewing.

Mrs. William Taylor Andrews, the former Miss Marilyn Ruth Brownfield, became a bride on February 18 at Chevy Chase Presbyterian Church, the Rev. J. Hillman Hollister officiating. She is the daughter of Comdr. and Mrs. J. H. Brownfield of Norfolk, Va. Mr. Andrews is the son of Mr. and Mrs. John E. Andrews of this city. Following their motor trip South the newlyweds will reside in Washington. Mr. Andrews is in his senior year at Albany Law School

Chinnis—Washburn

Miss Louise Washburn and Hobson Chinnis were married on February 25 at Trinity Episcopal Church, Arlington, Va. The Rev. Ernest H. Williams performed the ceremony.

The bride is the daughter of Mr. and Mrs. Lester Allison Washburn of Winter Hill, Fairfax, Va. Her husband's parents are Mr. and Mrs. Commodore C. Chinnis of Richmond, Va.

Mr. Washburn gave his daughter in marriage. She wore a magnolia satin gown with a lace cap holding her veil and she carried a white orchid with her heirloom prayer book. Miss Evelyn Bullard of Charlotte, N. Y., was maid of honor and Misses Betty Ann Murphy and Lilla Davis were bridesmaids. Following their Southern wedding trip the newlyweds will reside in Richmond.

Mrs. Chinnis attended the College of William and Mary. Her husband attended the University of Richmond and was graduated from the National Academy of Broadcasting.

Worthington—Laird

Mr. and Mrs. George W. Laird of Bethesda, Md., announce the marriage of their daughter, Vera Evelyn, to Jacques P. Worthington, jr., on February 19 in Phoenix, Ariz.

The Rev. Charles S. Kendall performed the ceremony in the chapel of Central Methodist Church, The couple was attended by Mr. and Mrs. Charles Maddox, formerly of Redland, Md., and a reception followed at the Maddox home in Phoenix.

The newlyweds will motor through the South, stopping in Daytona Beach, Fla., and then they will be at home in Bethesda. Mrs. Worthington is employed by the Army Map Service. Her husband is the son of Mrs. Jane Worthington of Washington.

Rubin—Meiroff

Mr. and Mrs. Bernard G. Rubin, who were married on January 16, have made their home in Washington.

The bride is the former Miss Eleanor Meiroff, daughter of Mr. and Mrs. David Meiroff of Milwaukee, Wisc. Mr. Rubin's parents are Mr. and Mrs. Charles P. Rubin of this city.

Schwartz—Buckman

Mr. and Mrs. Nathan Schwartz have returned from their honeymoon in Florida and Havana to make their home in Washington.

They were married on January 21 in New York City. Mrs. Schwartz is the former Miss Leona Buckman, daughter of Mr. and Mrs. Joseph Buckman of Indiana, Pa. Her husband is the son of Mr. and Mrs. Max Schwartz of this city.

Insist upon quality and get
FLAKORN
CORN MUFFIN MIX

Andrews Base Hostesses

The District of Columbia Junior Hostesses of Andrews Air Force Base will sponsor a dinner-dance and show tonight at 8 o'clock for the noncommissioned officers.

Set Dance for Noncoms

Miss Charlotte Smith, chairman of the entertainment, will present a group of her students in United Nations dances.

At Greenbrier

Mr. and Mrs. Frank J. Albus are spending a few days at the Greenbrier in White Sulphur Springs, W. Va.

A. W. Brandt in New York

A. W. Brandt is in New York for a week and is at the Beekman Tower Hotel. He will return next Sunday.

Greenbrier

Our silk shantung blouses, vividly take their colors from spring—glorying in mauve-lilac, gold, hibiscus-red or turquoise, portraying their charm in new gentleness of line. Ours alone. Each $10.95

Greenbrier Sports Shop, Fourth Floor
Also at Spring Valley

Julius Garfinckel & Co.
F Street *at* Fourteenth

1210 F Street N.W.

Erlebacher
Washington, D.C.

Little side-swept straws face you into Spring and Easter . . . and play a smart duel with each fashion first of your Spring wardrobe.
19.95

Millinery, First Floor

Greenbrier

Like heather blowing in the wind—our slim or pleated skirts, loomed in Scotland in wonderful hazy shades to complement the pastel tones of our soft Scotch cashmere sweaters by Lyle and Scott. Exclusively ours in Washington. Left: skirt, $27.95; sweater, $15.95. Right, skirt, $22.95; sweater, $19.95.

Greenbrier Sports Shop, Fourth Floor
Also at Spring Valley

Julius Garfinckel & Co.
F Street *at* Fourteenth

At Annual Brunch

Founders' Day Observed By Congressional Club

REMINISCENCES ranged from historical events to informal chit chat when the Congressional Club held its annual Founder's Day brunch honoring its founders, past presidents and new members yesterday at the clubhouse.

In the line-up of founders were Mrs. Timothy T. Ansberry of Ohio, Mrs. Joseph G. Beale, Mrs. Finis Garrett, Mrs. Ollie James and Mrs. Nicholas Longworth.

Past presidents attending included Mrs. Porter H. Dale, Mrs. William Whittington, Mrs. Daniel A. Reed, Mrs. Edward Burke, Mrs. John Taber, Mrs. Harold H. Burton and Mrs. Clifford Davis.

When the 150 guests arrived they were greeted by Mrs. Burton and Mrs. John C. Kunkel, co-chairmen of hostesses.

Hostesses escorting members to their places at tables decorated with Dutch blue iris, red and white carnations and miniature American flags were Mrs. Wallace E. Brahm, Mrs. Walt Horan, Mrs. Carroll D. Kearns, Mrs. Robert Hale, Mrs. Richard Sebastin, Mrs. Russell Mack, Mrs. Aime J. Forand, Mrs. Rolla C. McMillen, Mrs. Wesley D'Ewart, Mrs. Harold D. Cooley, Mrs. Earle C. Clements, Mrs. Harold C. Hagen, Mrs. Charles Potter and Mrs. Schuyler Otis Bland.

The 41 years of the club's history was told by Mrs. Whittington and Mrs. Hal Holmes. The former related the founding of the organization in prose and Mrs. Holmes gave a poetic version of present-day events.

Speaking for the past presidents was Mrs. Daniel A. Reed. Mrs. Gerald D. Ford, jr., wife of the new Michigan Representative, responded for the club's 67 new members.

Mrs. Dale of Vermont cut the huge birthday cake, and Mrs. Harold D. Cooley, chairman of musical arrangements, gave several piano solos.

Bethesda Garden Club To Hold Plant Sale

The annual plant sales of the Bethesda Community Garden Club will be held on April 7 and May 5 with Mrs. Paul E. Ferrero chairman of the plant sales committee.

At the regular monthly meeting of the club, five new members were welcomed into the club including Mrs. Dale C. Cameron, Mrs. Michael L. Krewer, Mrs. Cyrus H. Maxwell, Mrs. Andrew D. Ring and Mrs. Charles C. Vogt.

Mrs. Dickey Installed By Civinette Club

Mrs. Evalynn G. Dickey was installed president of the Arlington Civinette Club at a dinner meeting in the Washington Golf and Country Club recently.

Other officers who were installed by Mrs. Bessie Wing, president of the Bethesda Civinette Club, were Mrs. Augusta Cummings, vice president; Mrs. Lucille C. Miller, secretary, and Mrs. Alberta Abal, treasurer.

The Civinette Club plans to set up a northern Virginia dressing station in Arlington where members will make special dressings for cancer patients, their project in the Cancer Society work.

Soroptimist, Zonta Clubs Get Together

Two of Washington's professional service clubs—Soroptimist and Zonta—joined forces Wednesday for a get acquainted luncheon in the Willard Hotel.

Soroptimist President Mrs. Edith C. Jarvis brought greetings to which Mrs. Alice Sheldon, Zonta president, responded.

Miss Helen Steinbarger related the history of Zonta and Miss Ella Werner, South Atlantic regional director of the Soroptimist, told the history of her organization. Miss Neila Turner of the Sorops, presided at the joint affair.

Bethesda Newcomb Club Meeting Today

The Newcomb Club of Bethesda will hold a luncheon and business meeting at 1 p. m. today in the Purple Iris Tea House.

Hostesses for the luncheon will be Mrs. Francis C. Maley, Mrs. Hubert Phillips, Mrs. A. C. Foster, Mrs. William H. Spignul, Mrs. Walter J. Simons and Mrs. J. K. O'Shaughnessy.

Used Books Sought To Boost Vassar Fund

The Vassar Club of Washington is asking for used books to be donated to its scholarship fund-raising used book sale in May.

Miss Barbara Hinrichs, who can be reached at Woodley 5306, will pick up any book donations.

By Gene Jones—The Washington Post.

THE tea at the United Nations Club was the scene of a get-together of Congressional wives when the 80th Club entertained the 81st Club on Wednesday. Stopping to chat are (left to right) Mrs. Andrew J. Biemiller, president of the 81st Club; Mrs. James Davis, newly elected president of the 80th Club, and Mrs. Lloyd Bentsen, jr.

Rep. Woodhouse Finds Berlin Lift a Bargain

"The Berlin Airlift is worth every cent of the cost," Representative Chase Going Woodhouse told members of the Smith College Club Alumnae in a luncheon address at the Sheraton Hotel, Wednesday.

She said that she considered the airlift a success because it convinces the Russians that "we mean business" and makes the Europeans feel that we mean to stick it out there.

The Connecticut Representative went to Germany last summer to serve for two months as a special consultant and adviser to women's groups in Germany for the United States Army.

Discussing the potential role of German women, she pointed out that they never had played an integral part of policy-making under the Nazis and are anticommunist.

"There are 7½ million more German women between the age of 20 and 50 than men," she explained. This basic group suffered severely, and from it will come the best hope of democratizing the country."

Mrs. Woodhouse said that she was encouraged to find the German women banding together in independent groups similar to the National League of Women Voters in the United States. "These independent organizations seem to be thinking and acting individually," she observed. "But it still is a real problem to get the German people to think as individual citizens."

Mrs. James Sinclair, program chairman, introduced the speaker and Mrs. Miles Colean, alumnae president, presided.

Coming Events . . .

At a meeting of the **Congressional Club** today at 3 p. m., the Ambassador of the Union of South Africa, H. T. Andrews, will discuss "Inside the Union of South Africa . . . The George Washington Society of the **Children of the American Revolution** will meet at 7:30 p. m. today in the DAR chapter house, 1732 Massachusette ave. nw., according to the senior president, Mrs. Ellsworth E. Clark. Richard H. Boyd, junior society president, will preside at the business meeting at which a delegate and alternate to the national CAR convention in April will be elected . . . The afternoon group of the **Kappa Delta Alumnae Association** will meet at 1 p. m. today in the home of Mrs. Richard Pilkington, 5713 33d st. nw., to hear Mrs. Ernest Klinge discuss flower arrangements. Assistant hostesses will be Mrs. Cornelius Angel and Mrs. Donald Creasy. The evening group will meet on Tuesday, March 8, at 8 p. m. in the Sigma Mu chapter rooms, 2112 G st. nw. Miss Kathryn Towne will talk on "The Wise Woman in Fashion Economics" . . . "The Virginia Reader" will be reviewed by the author, Francis Coleman Rosenberger, at a meeting of the "Meet the Author" book review group of the **Women's City Club** at 5 p. m. today . . . A meeting of the presidents of all **Jewish Women's Organizations** will be held at 2 p. m. today in the hospitality room of the Jewish Community Center to discuss the Spring Opportunity Bond Drive Campaign. Mrs. Nathan Simkowitz, a member of the executive committee of the District of Columbia savings bonds section, representing all Jewish Women's groups, will introduce Mrs. Lindsey P. Rawley, chairman of the District of Columbia savings section, who will give a talk on the plans for the coming drive. The Treasury Department picture, "Power Behind the Nation," will be shown . . . The junior division of the **National Council of Jewish Women** will have a member-bring-a-member cocktail party and fashion show from 2 to 5 p. m. on March 5 at the home of Mrs. Morris Gewirz, 3101 Davenport st. nw. Dresses modeled during the cocktail hour will be from Selma's Gowns, Inc.; the hats will be from Jacque-Lynn and the shoes and bags from William Allen . . . The District of Columbia Society, **United States Daughters of 1812**, will entertain guests and friends at a benefit card party on Saturday at the Burlington Hotel.

Mrs. Ludtke Heads Wakefield Society Chapter of CAR

Mrs. Edward G. Ludtke has been appointed senior president of Wakefield Society, Children of the American Revolution, by Miss Margaret C. Smith, senior State president.

The junior officers and chairman serving with Mrs. Ludtke are Miss Ann Porter, president; Roger Robbins, vice president; Miss Marcia Clarke, chaplain; Miss Ruth LoBianco, recording secretary; Douglas Wooten, treasurer; Miss Catherine Britton and Wayne Steinbarge, color bearers; the Misses Anne Clark and Jane Wade, color guards.

The senior committee includes Mrs. Arthur Kimberly, treasurer; Mrs. Newburn Smith, Mrs. Dan H. Wade and Mrs. Herbert L. Wooten.

WOODWARD & LOTHROP
10th, 11th F and G Streets Zone 13 Phone District 5300
BRANCH STORES—Bethesda, Maryland The Pentagon, Virginia

Special Combination Offer

ROYAL Upright Cleaner with Hand Cleaner or Cleaning Tools

$49.95

Regular selling prices of these efficient aids:
Royal Upright Cleaner . . $39.95
Royal Hand Cleaner $23
Royal Cleaning Tools . . . $19.95

These features will appeal to you:
- Radio interference eliminator
- Efficient cleaning of rugs of any thickness—with micrometer height adjustment
- Easy emptying bag—wide opening
- Brilliant headlight, accurate focus
- Double rear wheels prevent tipping when cleaning small rugs
- Heavy rubber bumper prevents marring of furniture
- Cleaning tools, easy to use, easy to attach
- Lightweight combined with durability.

Motor-driven Polishing Brush, sells regularly in our stock $7.50 — special $3.73

W&L—Electric Appliances, Down Stairs Store

wilhelmina adams
Corner Wisc. Ave. and P St.
georgetown
Open Daily 9 Till 9

WEEK-END SPECIALS

Slightly soiled evening gowns and Fine Cottons

Prices most attractive

Gifford's
Ice Cream and Candies

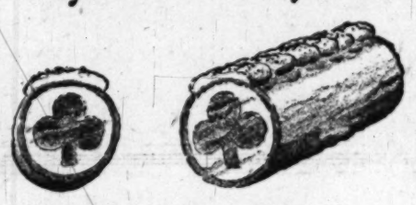

When Irish hearts are light and gay
And Irish eyes are smiling . . .
Then Gifford's use the Erin way
With shamrock rolls, beguiling!

ICE CREAM ROLLS

with shamrock center of green pistachio ice cream, surrounded by vanilla ice cream . . . hand-decorated with whipped cream . . . 90c a quart roll.

Shamrock-shaped green mints, 80c a pound

Phone SH. 5670

Ice Cream packed in dry ice ready to be picked up at your convenience.

Bethesda Store 7623 Wisc. Ave. Silver Spring Store 8103 Ga. Ave.

Announcing the new

CHRISTIAN Dior NEW YORK collection

at Julius Garfinckel & Co.

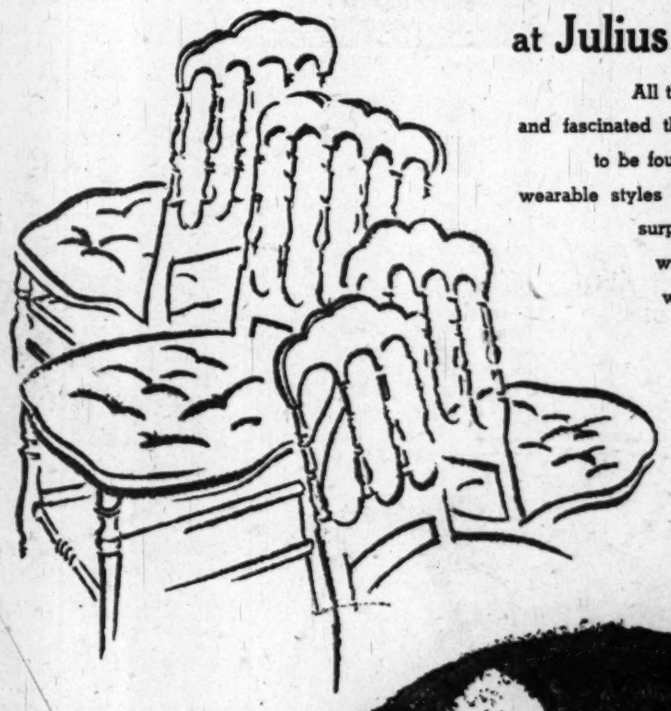

All the reasons why Christian Dior startled and fascinated the fashion world with his ideas are to be found in our new collection. Wonderful wearable styles for every occasion . . . dramatic or surprisingly demure . . . but all touched with the designing genius that delights women who know clothes . . . And all exclusively ours in Washington.

Christian Dior-New York designs, will be shown for the first time in Washington at our Benefit Luncheon Fashion Show for "Fonds de Solidarite' Universitaire" at the Shoreham Hotel, Saturday at 12:30 P. M.

For THIRTY-TWO YEARS The Specialty Shop for Quality Furs

Kaplowitz
THIRTEENTH ★ BETWEEN E & F

last two days: Friday and Saturday:

Fur Clearance

Drastic, below-cost closeout! Last call! Absolutely the last opportunity for you to select a lovely, fine-quality fur coat, scarf or jacket, at an amazingly low price! Included are coats of: China Mink, Sable-blended Russian Weasel, Mouton-dyed Lamb, Sable- and Mink-blended Muskrats, and Black-dyed Persian Lamb; jackets of Sable-dyed Russian Squirrel, Silver Fox, etc.; scarves of lovely Kolinsky Stone or Baum Marten, Ranch Mink, and Squirrel.

Again: this is a final drastic closeout
. . . for Friday and Saturday only! Last call!

FURS COATS SUITS DRESSES SPORTSWEAR

WOOLENS
Sold By The Yard

Flannels, Gabardines, Sharkskins, Serge, Navy Blue Dress, Black Worsted

Imported and Domestic

Wilner's
Custom Tailors Since 1897
Cor. 14th and H Sts. N.W.

Open Friday evening until nine.

TIE PRINTED RAYON FOULARD MAKES A PRETTY DRESS WITH A BUTTONED JACKET THAT HUGS THE WAIST AQUA, ROYAL OR CHERRY GROUNDS

17.95

Gretchen Cole
INCORPORATED
WINCHESTER, VIRGINIA — 160 N. LOUDOUN ST.
BETHESDA, MARYLAND — 7244 WISCONSIN AVE.

Whelan's
corsets - underfashions
1103 F STREET N. W.

Now . . . here at Whelans!

New, comfortable high-waisted girdle by LILY OF FRANCE

Enjoy the blissful comfort of this new waist-scooping girdle! It flattens your midriff and controls "that roll" . . . yet is so easy to wear! No pinching, binding or rolling down . . . no corseted feeling! It's wonderful . . . try it and see!

25 to 32 waist (average length) $16.50
26 to 34 waist (longer) $18.50

Second Floor

BEST & CO.

Specialists to Boys

Best's tailors the Eton suit — uses firmly-woven, virgin wool flannel — and produces a good-looking suit that stands up under hard wear. Examine it — you'll find the jacket fully lined with rayon, the shorts with cotton, the sewing strong and precise. Navy, gray or brown. All sizes 4 to 9 . . . 19.50
Cap to match. Sizes 6½ to 7⅛, 2.95

Mail and phone orders filled
Postage prepaid everywhere in the U. S.

BEST & CO.
4433 Connecticut Avenue, N. W. 8
Emerson 7700
BUS STOP AT THE DOOR

Copyright, Best & Co., Inc., 1949

Seven Days Make One Week

He Flies Through the Air Till He's Weak in the Knees; Air Boss Is No Life of Ease

By Mary Van Rensselaer Thayer

IF YOU think being a Cabinet member is a cushy job, herewith are a few random notes jotted on how Secretary of the Air Force W. Stuart Symington spent time before, after and on his twenty-fifth wedding anniversary. The occasion was unusually exciting because few except top Air Force executives knew that the B-50, *Lucky Lady II*, was busy whizzing around the world on the first nonstop globe-encircling flight in history. Here's how it went—at about 3 p. m. Tuesday the Secretary and Mrs. Symington flew to Boston, landed on a military field surrounded by deep snow. They were escorted to Brookline, where from 7 to 11:15 p. m. they attended a meeting in the Jewish Temple of the Lovers of Peace. A tremendous amount of brass was present, including Admirals Denfeld and Dale, Col. Mary Halloran. Secretary Symington made the main address, then the chairman of the evening's arrangements committee followed up, saying how appreciative they were of Mrs. Symington's giving up her silver wedding anniversary observance—and presenting her with a silver bowl. The Symingtons and the Washington brass flew back to Washington, arriving at 2:15 a. m.

No Rest for the Weary Brass

THEN, with scarcely a pause to stretch a leg, Symington and General Vandenberg scooted down to Fort Worth, Tex., to be on hand in greeting Capt. James Gallagher and the Lucky Lady's crew.

The congratulations done, the Secretary and the General headed straight back to Washington, bringing with them members of the press invited to witness the B-50's landing. On the way, as relaxation, Symington and Vandenberg played a continuous game of gin rummy. At 5 minutes to 4 Wednesday afternoon their plane landed in Washington. Cars were waiting for them, and again without pause, the Secretary returned to his Pentagon office, General Vandenberg to a Joint Chiefs-of-Staff meeting.

Only a Few Winks of Sleep

FOR 25 hours Secretary Symington had been continuously traveling, making speeches, without privacy for more than a few winks of sleep. Whew! Incidentally, when the *Lucky Lady* landed her plastic nose was almost entirely stuffed with *"Hi-Ho"* cracker boxes. As she settled, a reporter wisecracked, "Hey, look, the flight's commercially indorsed!"

Dictatorial but Charming

LOUIS JOHNSON who on March 31 will succeed Jim Forrestal as Secretary of Defense, is as tough a cookie as his predecessor. A wealthy lawyer, who lives in almost feudal magnificence down West Virginia way, he's brusque, dictatorial and definitely not a lady's man. However, he can turn on the charm when he wants to. And he's very good to the smaller people working for him. During the Truman campaign, when Mr. Johnson served as chairman of the finance committee of the Democratic National Committee, he kept his secretaries at their desks until all hours of the night. A fellow member of the committee, chancing in the office late, saw one of the Johnson staff still typing. "I wouldn't keep my girls this late," he remarked. "Oh, nobody minds working hard for Colonel Johnson," she replied, "because he makes you feel so important and such a vital cog in the machine." Later, as a reward, his feminine assistant and several of the secretaries who toiled so diligently during the campaign, were all sent for a Florida vacation at Colonel Johnson's expense.

Jane Lee Jackson To Be Honor Guest At Vassar Club Fete

Miss Jane Lee Jackson, assistant secretary of the Vassar College Alumnae Association and a member of the board of admissions, will be the guest of honor at a party at 4 p. m. today given by the Washington Vassar Club at Sidwell Friends School.

Girls in the greater Washington area who are planning to enter Vassar next fall have been invited to the party. Miss Jackson will show slides of the Vassar campus and college life, and will answer any questions about the college and about applications and requirements.

Hostesses for the party will be recent Vassar graduates of the classes of '46 through '48 now living in Washington. Mrs. Lee D. Butler is in charge of the event

At Shoreham

Representative Harry P. O'Toole of New York is staying at the Shoreham Hotel. He will join Mrs. O'Toole and their son, Donald L. O'Toole, Jr., over weekends at their home in New York City.

Luncheon Hostess

Mrs. Sidney Graves entertained a few guests at luncheon Wednesday at La Salle du Bois. Also having a small luncheon was Siguard van Numers, Counselor of the Finnish Legation.

CUPLETS
CUP CAKE MIX
Always bakes just right

FREE DAILY DELIVERY

NOW IN STOCK!
PUBLIC HEALTH
Regulation Uniform

No need to comb the town! We are the only store that carries the long sleeve, Navy blue or seersucker regulation Public Health uniform. Complete size range, 10 to 44 ..... 8.99

FRANKLIN
Uniform Co.
906 Eleventh Street N.W.
Phone EXecutive 8200-8201

Open Daily, 9 to 6, including Saturday

Store Hours Monday through Saturday, 9:30 to 5:30

The Family Scrapbook

By Dr. Ernest G. Osborne

When Visitors Come

Have you ever been embarrassed by your children's behavior when visitors come? If not, you're one of the lucky few. How often a child hangs back and perhaps won't even say hello! How frequently youngsters will behave well at first and then begin to show off! Some parents get to the place where they almost hope no one will come to visit until the children grow old enough to be civilized.

Grownups, even when they are friends of the family, are often overwhelming. They ask silly questions. They talk about youngsters as though they weren't present. It's an ordeal for the young as well as for Mother and Dad. Show-off behavior occurs frequently because children don't know what else to do. They're too young to be much interested in the grownups' conversations and there is not much to play with in the living room.

Here are a couple of hints that may make visits less of an ordeal for old and young alike. Let the child come in and meet the guests. He may help by taking wraps and putting them away. See to it, though, that there are some interesting things planned for him in another part of the house or outside. If later you would like to have him help you serve simple refreshments, he will enjoy that. But don't expect him to sit quietly for long periods of time without bothering. It just isn't natural.

(Copyright, 1949, by United Feature Syndicate, Inc.)

Weekend Guest

Miss Phoebe Tulman, daughter of Mr. and Mrs. Louis M. Tulman of Washington, spent the weekend in Norwich, Conn., where she was the guest of Miss Rivy Mandelle, a fellow student at Mount Holyoke College.

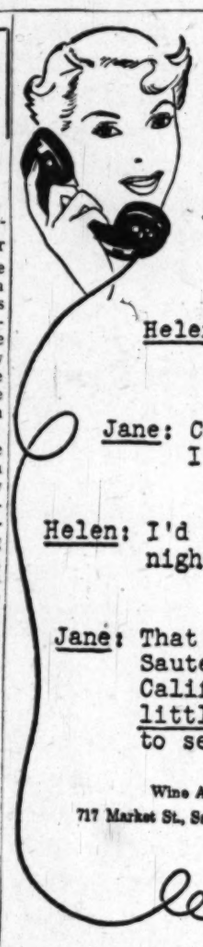

Helen: Your dinner last night was wonderful!

Jane: Thanks, dear. It was certainly simple -- just fish and ...

Helen: Wine! That Sauterne you served was perfect!

Jane: California Sauterne, Helen. It does wonders for fish!

Helen: I'd like to try it tomorrow night. But -- is it expensive?

Jane: That's the best part. Sauterne wine from California costs so little we can afford to serve it often!

Wine Advisory Board,
717 Market St., San Francisco 3, California

TODAY YMS Ladies' Shop

BROKEN LOT
CLEARANCE

All Items Subject to Prior Sale. All Sales Final
No Mail, Phone or C.O.D.'s

Blouses
24—$4.95 Tailored Rayon Crepe Shirts with short sleeves. Sizes 30 to 40 ..... $2.85
2—$8.95 Rayon Boucle Blouses $4.85

Sportswear
6—$8.95 Skirts $2.85
9—$7.95 to $10.95 Skirts of wool, rayon faille, moire, $4.85
5—$8.95 to $12.95 Rayon Wool Gabardine and Velveteen Slacks $4.85

Coats
5—$55 to $65 Untrimmed Coats, 10 to 16 ..... $3
9—$65 to $89.95 Untrimmed Coats including zip-lined models (some with fur zip linings) $4
1—$98 Fur-Trimmed Coat green. Size 14 ..... $3
5—$110 to $139 Fur Trimmed Coats Sizes 10 & 16 ... $5
2—$135 Fur-Lined Coats, 10 and 12 ..... $8
1—$195 Green Fur Trimmed Coat, Size 14 ..... $8
1—$49.95 Grey Corduroy Cravenette Coat, size 16..$24.85

DRESSES *including early spring models* ... **REDUCED!**

13—$22.95 to $39.95 Dresses—rayon crepes and gabardines. 9 to 18 ..... $11
3—$29.95 Wool One-Piece Knitted Dresses. Reduced to $12
22—$22.95 to $29.95 Dark Rayon Crepe Dresses—black, navy, green, also a few pastel prints. 11 to 20 ..... $19.95
10—$19.95 to $22.95 Rayon Crepe Dresses. Sizes 11, 12 and 16 $16.95

Lingerie, etc.
22—$5.95 to $16.95 Slips and Gowns ..... $3 to $8.50
10—$14.95 to $29.95 Robes and Negligees $9
2—$19.95 Rayon Satin Pajamas $9
4—$22.95 Quilted Robes, $11.85

Entire Stock
$1 and $1.95 Leather Belts..25c
$2.95 to $4.95 Leather Belts..$1

Suits
1—$49.95 Grey Suit, 12...$28
6—$55 to $65 Suits; sizes 10, 12 and 18 ..... $38

Sweaters
27—$4.95 to $6.95 Slipover Sweaters $2.85
30—$5.95 to $8.95 Cardigan Sweaters $3.85
5—$3.95 to $7.95 Wool Stole Scarfs $1

The Young Men's Shop
37th Year at 1319 F Street

R. Harris & Co.
JEWELERS AND SILVERSMITHS SINCE 1874
F AND ELEVENTH STREET, N. W.

Grande Baroque

The elegant mood in rich and massive Wallace sterling. In place settings of six pieces, $34.80. Also available: Cocktail fork 3.75, Iced beverage spoon 6.00, Butter knife 9.25, Tablespoon 12.50, Cold meat fork 15.00 Tax Included.

R. HARRIS & CO. • JEWELERS & SILVERSMITHS SINCE 1874 • F & 11TH

SEARS ROEBUCK AND CO.
Value DEMONSTRATION

STARTS TODAY! Shop Friday and Saturday, 10 to 9

Making every meal an occasion . . .

Three gracious patterns in Harmony House

AA+ silverplate

Complete With Chest

Complete 57-pc. ensemble by R. Wallace & Sons, famous American silversmiths. "Maytime," "Serenade" or "Danish Queen" (made in U. S. A.) patterns. Service for eight, plus four serving pieces, plated with 75% more silver than standard A-1 plate; overlaid at wear points. Guaranteed for 25 years of normal use.

Regularly $29.95
24.95
Easy Terms

"Satisfaction guaranteed or your money back"

SEARS
Ample Free Parking
911 Bladensburg Rd. N.E. (2) FRanklin 7900
Wisconsin Ave. at Albemarle (16) ORdway 1122

Prince Philip Runs Away

'Neigh,' Said the Clothes Horse, And the Tailors Went for a Ride

By Alvin Steinkopf

London, March 3 (AP).—The 27-year-old Duke of Edinburgh refuses to be a docile clothes horse and his independence is worrying the tailors of England.

The tailor's notion of an ideal prince, suitable to his high calling, is a handsome young man willing to wear gracefully and conspicuously all the clothes they design for him. He is supposed to set the fashion.

The Duke won't

In the matter of clothes Princess Elizabeth's husband is utterly unpredictable. He may appear turned out as precisely as the most exacting designers of men's clothing might wish, and they go into raptures. The next day his informality as to sweaters, colors and varigated textiles may make them shudder.

Moreover, at a recent dinner of London's top-flight tailors, the Duke lectured them rather bluntly. He said, in effect, he does not care to be a tailor's dummy. The first demand he makes of clothing is that it should be comfortable.

Yearn for 'Good Old Days'

The tailors of Savile Row where the fashion dictators sit—or used to sit—were disturbed. They sighted for the good old days when the Duke of Windsor was Prince of Wales and when there really was a pacemaker in the realm of fashion. When the tailors designed him a vest with a new flair, ticker tape flashed the startling news to the ends of the earth and tailors everywhere were grateful for a new directive.

Savile Row remembers that the Prince of Wales bowed to their judgment. Sometimes he may have put up an argument, but by-and-large the tailors of England looked upon him as a princely model for their creations.

But the Duke of Edinburgh apparently is not going to be easily led. At a recent dinner of the Master Tailors' Benevolent Association the Duke was faultless in full evening dress—lapels long, trousers narrow and waistcoat with a collar, just as the designers had decreed.

George Dines, president of the association, said proudly:

"The Duke of Edinburgh is a perfect example of how a Briton should be dressed on all occasions. The royal family have had a great and beneficient effect on our trade. What they wear today, we wear tomorrow."

Whereupon the Duke arose and made the following amiable but startling pronouncement:

"I have been described as a tailor's model. I don't know whether that is a compliment or not.

"I am one of a generation who started the war in nappies (diapers), spent eight years in uniform and when peace broke out I found myself without clothes. Then I ran into the trouble of (ration) coupons.

Who Would Do His Bidding?

"Every man probably wants to start a fashion. The greatest enemy to starting a fashion is the man's tailor. Imagine if I ordered a coat of many colors and stripes. Would any of you gentlemen make it for me?

"I think your greatest contribution as tailors is to make comfortable clothes. You make the clothes, but we have to wear them."

Savile Row swallowed hard. It is not sure whether the Duke can be managed. Especially not since fashion spotters observing the Duke on an occasion calling for evening dress noted with astonishment that he was not wearing black patent leather shoes. He was wearing black suede—and Savile Row never gave him any such guidance.

Some highly regarded British tailors are saying that times are changing anyway, and that Savile Row—battered by bombs during the war—isn't the authority it used to be. Its talent is spread out over town.

There is no longer, said Archie A. Whife, technical editor of the authoritative *Tailor and Cutter*, any "secret six" or other mysterious group making over-all decisions which are imposed on royal clothes horses.

Fashions grow with the times and maybe, Whife observed, the Duke's demand for comfort will suit his age.

Maulmes Returning

Mr. and Mrs. E. A. Maulme are at the Beekman Tower Hotel in New York and will return to Washington next Thursday.

By Arthur Ellis—The Washington Post

SPRING fashion news might well be the topic of this luncheon conversation between Mrs. Angeline Dougherty (left) and Mrs. Marion Tolson at the March meeting of the Washington Fashion Group yesterday in the Washington Room of Washington Hotel.

Mrs. Dougherty, who is merchandising editor of Vogue Magazine, came down from New York to be guest speaker for the luncheon-meeting and Mrs. Tolson is regional director of the fashion group

Hills, Shandricks, Newtons Announce Births of Daughters

Mr. and Mrs. William Sasscer Hill are being congratulated on the birth of a daughter, their first child, on Friday, February 25, at George Washington University Hospital. Mrs. Hill is the former Miss Lillian Hathaway Willett, daughter of Mr. and Mrs. E. Jean Willett. The baby will be named Lillian Willett, for her mother and maternal grandmother. Mrs. William Sasscer Hill of Upper Marlboro, Md., is the baby's paternal grand mother.

Mr. and Mrs. J. J. Shandrick announce the birth of a daughter on Monday. The baby is the granddaughter of Representative Tom B. Fugate, Twelfth District of Virginia, and Mrs. Fugate.

Mr. and Mrs. Benjamin B. Newton are being congratulated on the birth of a daughter, Louise Deborah, on Monday, February 28, at Columbia Hospital.

Rings On Their Fingers

Miss Jean Zachry Is Engaged; Miss Dennis, Mr. Orem to Be Wed

MR. AND MRS. GREER ZACHRY of New York announce the engagement of their daughter, Jean, to Walter Franklin Chappell 3d, son of Mr. and Mrs. W. F. Chappell, jr., of Washington.

Miss Zachry was graduated from the Brearley School in New York and made her debut at the Junior Assemblies in 1947. She is the granddaughter of the late Mr. and Mrs. James Greer Zachry and the late Mr. and Mrs. William C. Pearson.

Mr. Chappell attended the Hill School and is a graduate of Princeton University, class of 1946. He was a member of the Cottage Club. During the war he served as a Second Lieutenant in the Marine Corps. He is the grandson of the late Dr. and Mrs. Walter F. Chappell of New York and the late Mr. and Mrs. John Sidney Webb of Washington.

Dennis—Orem

Mr. and Mrs. Showell Coulbourn Dennis of Woodbury, N. J., announce the engagement of their daughter, Dorothy Coulbourn Dennis of Washington, to Nicholas Orem, jr., of Hyattsville, Md.

Miss Dennis is a graduate of the University of Maryland and is now a lieutenant in the USN. She is stationed in the Office of Public Relations, Department of the Navy.

Mr. Orem is a graduate of Duke University and also of Duke Law School. The wedding will take place in May.

Vacationing

Mr. and Mrs. Louis Glaser left yesterday for Florida, where they will vacation at several resorts.

Mr. and Mrs. Eugene Young have returned from a stay at Haddon Hall in Atlantic City.

Mr. and Mrs. Harold V. Hermanson of Washngton are at Split Rock Lodge in the Pennsylvania Poconos.

Mr. and Mrs. George S. Ward of this city are vacationing at the Cloister, Sea Island, Ga.

Miss Crane on Way To NAB Convention

Miss Ruth Crane, director of women's activities for WMAL and WMAL-TV, will leave today for Chicago to attend the three-day annual national convention of the Association of Women Broadcasters, National Association of Broadcasters, convening March 10.

Miss Crane is national president of AWB, which is composed of women radio commentators and executives.

72 years
HAHN
Exclusive with Hahn
14th & G

try the...
Florsheim
for sheer walking pleasure

Smart suit shoes—tailored in the same spirit of perfection as your finest suits—and carrying the unmistakable identification of quality—the Florsheim name. This model in TAN calf, bootmaker finish, and a welt sole.

16.95

Men's Florsheims: 14th & G, 7th & K, *4483 Conn. Ave., *3113 14th, **3101 Wilson Blvd., *Open Eves., **Open Fri. & Sat. Eves.

No Other Candy Tastes as Good as
FABULOUS
POLLY TRENT
HOME MADE CANDIES
All One Price
507 11th St.
Tender NOUGATS
Your selection, with or without choice Pecans.
85c Pound

SHOP IN LANSBURGH'S APPLIANCE STORE!
SAVE 39.55
NEW LOW PRICE ON THIS FAMOUS
Magic Chef GAS RANGE
Orig. 199.50 . . . NOW
159.95 Delivered

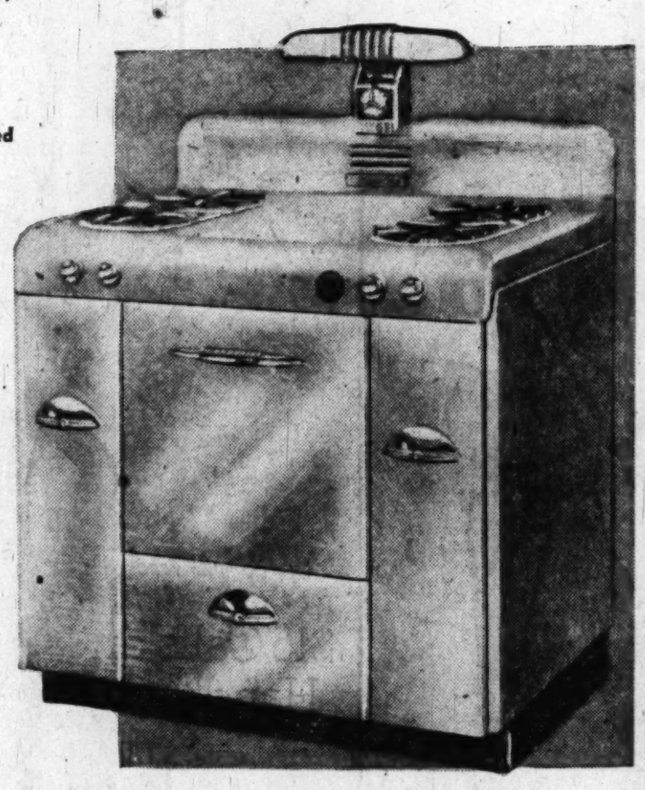

And You Need Pay Only $32 Down, $9.25 a Month, to own this gas range that makes your cooking turn out with magic perfection! Four top burners, divided to give plenty of work space. Large drop-door oven . . . convenient pull-out broiler. 2 storage compartments along sides (with cutlery drawer) take care of plenty of utensils. Light and timer simplify your stove chores . . . one-piece 36"-wide cooking top is easy to clean. And, above all, cooking is quick with easy-to-control gas.

LANSBURGH'S Home Appliance Store (Entrance at 418 Seventh Street or through the Enlarged Downstairs Store)

Lansburgh's
89th YEAR
7th, 8th and E Sts. Zone 4 NA. 9800

LANSBURGH'S PARADE OF TEEN FASHIONS

Whether you're a freshman, sophomore or senior, Lansburgh's will show you the fashions you'll be wearing this Spring and Summer! An exciting group of outfits—all modeled by your school chums who are members of our Teen Fashion Board. Come early tomorrow for the best seats.

LANSBURGH'S—Teen Shop—Fourth Floor

Tickets are available in our Teen Shop now . . . tickets are not required, but only those that have them will be eligible for the door prizes.

Lansburgh's
89th YEAR
7th, 8th and E Sts. Zone 4 NA. 9800

Ask Anne

About Making Goods Colorfast

While in Chile, I purchased several pieces of cotton yard goods which are not color fast in sunlight. I understand that there is a salt solution that will "set" colors, at least partially. I would appreciate it if you could give me exact proportions for making such a solution.
W. P. H.

It is highly debatable as to whether the salt and vinegar treatment has any effect on running colors. However, you may consider it worth a try. Add salt to cold water in the proportion of one cup of salt to a gallon of water. Let goods soak in this for 6 to 8 hours and rinse thoroughly. Add one cup of vinegar to each gallon of the last rinse water.

Our fire extinguisher leaked on a white eyelet dress leaving a brown stain. Bleach would not remove the spot. Could you tell me how I might make this white again? J. K. B.

Try removing the stain by using the dye remover which is available where dyes are sold. Prepare the powder in solution and sponge the spot with it. Or, if the stained area is large, dip the entire dress in the solution. Follow the directions which come with the product you buy and be sure to rinse thoroughly.

To J. H., who inquired about students to do upholstery work: I understand that members of upholstery classes at the Letcher Art Center, 1 Logan Circle nw., do such work in their spare time. To have a student recommended to you for this purpose, call the school (AD. 1088) on Mondays, Wednesdays or Thursdays between 9 a. m. and 1 p. m., and ask for Mr. Cole. T. G.

I have just completed a set of stainless steel, copper-bottomed cooking utensils by buying the frying pans. I would like to know how to season them as I have never been able to keep my former ones from sticking in spite of seasoning them in the prescribed manner and these new pans have started to stick also. In the three years I've used my other utensils in this wear, I've cleaned the copper with vinegar and salt, sometimes with the powder the company manufactures for use on it. I've wondered if the vinegar and salt solution is harmful to the pans, will pit the copper, or cause it to wear too fast. C. R. S.

No, this wear does not require seasoning. The sticking is probably due to the pans getting too hot. These utensils should be used over a low heat during most of the cooking time. Since copper is such an excellent conductor, high heat is not necessary or desirable. It can cause sticking and the eventual warping of the steel. Moderate heat can be used for a few minutes, however, to start the cooking before turning the heat to low.

The vinegar and salt solution is not harmful to use on the pans if it is thoroughly rinsed off after the cleaning.

Could you tell me where in Washington I can buy "flake glue"? We used it before the war to glue the legs in the chairs in our dinette suite, but have been unable to locate it since then. It's a powder to which you add water and heat in a glue pot. L. H.

At least two of the downtown paint stores (telephone numbers, NA. 1703 and DI. 1130) sell granulated glue of this type.

Twice in the last week, I have found and killed with DDT large numbers of small winged insects in my living room. The spot they have chosen is near my upholstered couch and also near the coat closet, though I found them on the floor rather than on the couch or in our coats or in the woolen rug. Are they winged ants (which they resemble in size) and how can I get rid of them permanently? Do they eat wool or cotton? Or books? Mrs. M. L.

It sounds very much as though these are termites in their winged form. These strongly resemble ants, in fact are frequently called "white ants." But are of a different order entirely. For positive indentification, kill several of the insects and send to Insect Identification, South Building, United States Department of Agriculture, Washington, D. C.

It's the termite "workers" which are white or yellowish, wingless, and blind, that destroy wood. They are seen only when infested places are broken into. Once a year or oftener, another caste of termites, the reproductive, swarms out of infested wood, flies about for a half hour or so, drops its wings, and after pairing, disappears into the ground. Each pair successful in reaching the open founds a new colony underground.

Flying termites can be destroyed with insect spray and the forming of new colonies thus prevented. This, however, will have no effect on colonies of termites within the wood. The wisest thing to do, if the insects you have found are positively identified as termites, is to call in a reliable exterminating firm.

Inquiries and contributions to the "Ask Anne" column must be in written form. We regret that time does not permit handling them by telephone. Address letters or cards to Anne, Room 403, The Washington Post, Washington 4, D. C.

Alexandria Tour May 7, 8

EDWARD C. VAN DEVANTER, president of the Alexandria Association, announces that the annual tour of Alexandria's historic homes and gardens will be held on Saturday and Sunday, May 7 and 8. Again this year the proceeds will go to the Restoration Fund of the Ramsay House, oldest building now standing in Alexandria, and erected in 1749 by William Ramsay, first Lord Mayor under the Crown.

With the proceeds of the tour, together with the money now on hand, work can be started by July 13, the 200th anniversary of the founding of the historic old town.

Mary Haworth

FROM PAGE 1-C

perjury. The pitch isn't love, maternal or filial; and yet I suppose they think you are wonderful—a tree-of-life, with themselves the branches.

This is a parasitical tangle of sorts; and by and large, it has to do with lack of self-reliant character in mother and children. That kind of character is essential to producing authentic mutual love. But if you've failed your children, remember you were "failed" too; and that it's never too late to start to grow. M. H.

Mary Haworth counsels through her column, not by mail or personal interview. Write her in care of The Washington Post.

Let Child Play at His Own Level, Expert Advises

One thing mom or dad needn't worry about is teaching the youngster how to play with his toys.

Some dads and mothers can't resist showing little Tom or Sis how it actually should be done, and that's not exactly right, cautions A. C. Gilbert, the educational toy tycoon who's a graduate medical doctor. You don't have to teach junior how to play. As a matter of fact, his vivid imagination can help him get a lot more play value out of a toy than you may possibly think.

Parents can't help but take the realistic viewpoint. A doll is a doll and a house is a house. That's not so with junior, to whom commonplace objects may assume other fascinating forms. For instance, he may imagine the house to be a giant tiger and the doll a Jack and the Beanstalk. There is no limit to his capacity for make believe.

The time to step in, of course, is when junior clunks a valuable plaything against the wall or bangs it vehemently on the floor.

preserving things, but as long as his play isn't destructive, there's no reason why he should have to follow adult rules.

THE DISCRIMINATING hostess chooses
MESCO COFFEE Mocha Added
Sold only by
M. E. SWING
1013 E ST. N.W.
"The Mesco Coffee Man"
Mocha Added
Naturally fresh
No Shelf Age .. 55c lb.

Jelleff's
Washington 4, D. C.

Spring Fashions—Special Prices!

Coats, Suits, Dresses and everything to "go with" from bonnet to shoes! And that goes for the youngsters as well as for Women, Misses,' Juniors' and Teens. Infants' and children's wear at our Conn. Ave., Silver Spring and Shirlington stores, all eager to have you know that they too are celebrating

Our 51st Anniversary!

This Evening—Our Silver Spring Store Open until 9 P. M. (Store opens 12:30)

$13.50 and $15

Spring Millinery

$10

The Upturned Bowler with its wheat spray shooting skyward, rightward. Black, navy, wheat and red pecopal straw. $10

Rolling brim, crisply sparked with white cotton pique, filmed with a veil. Black, brown, navy, wheat, white, red, green and Dacia pecopal straw. $10.

The sailor . . . with a bow of iridescent ribbon. Black, navy, dacia, grey, green, red, toast, wheat, pink and white pecopal straw. $10

Jelleff—Millinery Salon, Street Floor and at Branch Stores

Choose a Spring Stocking Wardrobe of

$1.95 Nylons

54-gauge, 15 denier

$1.50

If we could mention the world-leading brand name, you would recognize it as the symbol of lovely, lasting hosiery. Now these gossamer-sheer Nylons are in the delightful fashion tones of Spring to complement your new-season costumes.

Delight, a rich taupe to wear with increasingly popular navy and black.

Toast, a light brown to wear with all the new blond tones.

Sorrel, a medium brown, to wear with all the new browns and greens.

Choose this famous-make hosiery at any of the Jelleff Stores . . . Silver Spring, Conn. Ave., Bethesda, Shirlington and, of course, the Main Store, Street Floor

Color-splashed Cobra Sling Pumps

"The prettiest thing on two feet" . . . these smooth, supple, gleaming Combra pumps. Ingeniously designed and beautifully made by Carlisle . . . presented by us at great savings to you during our Anniversary Celebration. Select them with high heels in sport rust, red and green . . . with mid-way heels in sport rust and green.

$15.50

At Our New Silver Spring and Upper Connecticut Ave. Stores and Jelleff—Shoe Salon, Fourth Floor

Quality and Savings right at your fingertips!

$4 English Doeskin Gloves

$2.95

Style and savings right at your fingertips during our Anniversary Celebration. These top quality doeskin (doe-finished sheepskin) slipons are in the favored bracelet length . . . perfect with the new push-where-you-will sleeves and over snug, suit sleeves. Wonderfully washable white and natural.

Featured in Our Silver Spring, Shirlington, Bethesda and Upper Conn. Ave Stores as well as Jelleff—Gloves, Street Floor, Main Store.

You too will reach for these Wonderful

$15 Calfskin Handbags

$11.85

plus 20% tax

Beautiful calfskin, preferred by our wise customers for its beauty, its longevity . . . This stunning style has a jeweler-type frame, which separates to reveal two separate compartments, a zipper pocket, comb, coin purse and mirror. Choose it in black, brown, navy or cherry at all Jelleff Stores!

Jelleff's—Handbags, Street Floor

WOODWARD & LOTHROP

10th, 11th F and G Streets Zone 13 Phone District 5300

BRANCH STORES—Bethesda, Maryland The Pentagon, Virginia

Special Purchase . . . 2000 Yards Fine Woven Cottons

Fabrics that have sold in our stock regularly for $1.25 to $1.95

88c yard

Whip up charming summer outfits of wonderful Stoffel cottons, yarn-dyed and Sanforized (residual shrinkage less than 1%). See our galaxy of woven plaid ginghams, woven shirting stripe madras, woven novelty check chambray, woven stripe seersucker. 36 inches wide.

1500 Yards Famous Name Silk Prints . . . Special yard $3.95

reductions and a special purchase of silks that regularly sell at $4.95 yard

Fresh new designs . . . spring spirited designs . . . many of them nationally advertised designs, exclusive with Woodward & Lothrop in Washington . . . all 39 inches wide. Cohama silks, reduced from our regular stock; Wesley Simpson silks from a special purchase.

W&L—Dress Fabrics and Patterns, Eighth Floor
Express Elevator Service

Don't store outgrown baby furniture or toys in the attic. Place a Post "Miscellaneous For Sale" ad

$31 Pay Floor For Women in Offices Is Set

Women office workers in the District will be assured a minimum wage of $31 a week effective April 25, with an hourly rate of 86 cents for part-time and overtime work.

The new order, announced by the Minimum Wage and Industrial Safety Board, also provides that maids and cleaners employed in establishments affected by the new rates will receive $29.75 for a full work week, with a part-time and overtime rate of 78 cents an hour.

Women theater employes will be included in the new wage provisions, the board stated, although their exemption was requested by theater owners on the ground that most of their employes work on a part-time basis.

The board excepted real estate saleswomen from the new provisions after modifying the rule regarding weekly payment of commissions and allowing them to average their commissions over a period of two or more weeks.

Asthma Conference Set At U. S. Naval Hospital

A staff conference symposium on the psychiatric aspects of asthma will be held at 1 p. m., today, at the United States Naval Hospital, Bethesda, Md. Navy doctors and dentists and civilian physicians are invited to attend.

BARNABY

The comely Rice sisters, whose remarkable acrobatic efforts are termed "poetry in motion" by Emcee Buddy Shaner, head the bill this week at the Lotus. The crowning touch to this mobile verse comes when one of the slender, supple girls hoists the other high overhead and holds on for dear life while the hoisted one does the splits. (Involved, isn't it?).

After the Rice girls comes an engaging chap named Allan Carrier. Here is a lad who starts out whistling, tacks on some amusing impersonations of Barry Fitzgerald and Bing Crosby, and winds up making like the entire Spike Jones ensemble in action.

Woody and Bobby, a couple of intrepid roller skaters, complete the show. This young duo knows all the tricks possible on skates and does them considerably faster than most such acts. You can almost hear the ladies in the audience asking themselves—"What if the rope broke?"

A good show, all in all, with Jack Corry and the orchestra backing it up and playing for dancers and Shaner doing the vocals.

Feeding with clock-like regularity on newsmen's nerves is an ogre that leaps up every few hours to torment hapless reporters and desk men. It is called, sometimes with unprintable prefixes, a "deadline."

Hildegarde

Equally voracious in the entertainment world, and closely related, is a more subtle monster. This one is named "timing." It hungers when performers are at work, and, like its newspaper cousin, must be appeased.

An ogre-appeaser par excellence—nay, a master of timing—opened last night at the Statler Hotel's Embassy Room; and withal a woman so feminine she would be lost without her dainty 'kerchief. This fragile veteran of long-successful divertissement is occasionally known as the Mademoiselle from Milwaukee. Her name is Hildegarde.

Fifteen years ago, so the story goes, Hildegarde and her manager, Anna Sosenko, were starting out together in Paris. They existed on 25 cents a day, 'tis said, with Hildegarde getting four of every five nickels to keep her strength up.

This fare is vouchsafed by their press agent. The clincher is that "this year and last year" the chanteuse and her manager turned down engagements paying $20,000 a year.

Having glossed as quickly as possible over these drab financial considerations, it remains to discuss what a girl has to learn over 15 years to command this kind of the long green, or even a reasonable facsimile.

Briefly, she has to learn to be a singer, pianist, actress, comedienne, quizmaster and showwoman. She has to be able to bring all this off in French, German, Swedish, Italian, Russian and, ah, yes, English. She has to . . . but this could go on and on.

She has to be Hildegarde. Her stock-in-trade is the union of the aforementioned talents with that docile—to her—ogre called timing. the mademoiselle from Milwaukee swings the deal on her personality.

Nightly demonstrations may be seen in the Embassy Room through March 12.

—Robert P. Jordan.

Premiere Tonight

The world premiere of "Hebrew Rhapsody," a new musical work by Belle Fenstock of Washington, will be performed at the Washington Hebrew Congregation, 816 8th st. nw., tonight, at 8:15 o'clock.

M S G

MONOSODIUM GLUTOMATE MAKES VEGETABLES TASTE AS THO' JUST FROM THE GARDEN

LITTLE CALEDONIA

Georgetown
(Wisc. Near P St.)

MEET YOUR FRIENDS AT THE MODERN, NEWLY DECORATED

SHERATON LOUNGE

Service With Charm

LUNCHEON AND DINNER

MUSIC FROM 5 P. M. No Cover • No Min. No Tax

JAN KRUPA At the Organ

SHERATON HOTEL 15th and L Sts., N.W.

Accommodate Up to 175 for Banquets, Parties, Luncheons

"Most Popular Place in Town"

Large Variety of Popular Drinks 45c

8 A. M. to 7 P. M.

GILBEY'S 10-YEAR Old Scotch
Bonded Bourbon
Bonded Baltimore
Pure Rye, 8 yrs. old

THE HI-HAT

COCKTAIL LOUNGE

Music 'Til 1:00 A. M.

No Tax—Cover—Minimum

Finest Drinks—Tastiest Food in Town — In the Beautiful Ambassador Room

Luncheon, 75c
Special Dinner, $1.25

The Ambassador HOTEL 14th at K

WASHINGTON'S NEWEST 500 ROOM DOWNTOWN HOTEL COMPLETELY AIR CONDITIONED
Ample Parking for Our Guests
Swimming Pool and Health Club

This lad is a hit!

JON HASTINGS

CAFE Caprice

A piano star from smart European night spots—a brilliant entertainer. You must hear him!

Excellent Food—Distinguished Drinks.

LUNCHEON • COCKTAIL HOUR • DINNER

Right up to shut-eye time

No Tax No Cover No Minimum

Roger Smith HOTEL

Pennsylvania Avenue at 18th Street

With pride we welcome one of the truly great women of the theatre

The Incomparable

Hildegarde

Washington where she is appearing nightly in the Embassy Room of the Hotel Statler.

We introduce in her honor

FILET MIGNON HILDEGARDE

Olmsted's

1336 G St. N.W. DI. 8235

RIVER BEND

On the Mt. Vernon Memorial Highway

DANCING

Every Wed., Fri., and Sat. Nites

George Stein and his Orchestra

(Music in the STEINWAY)

DINNERS

6:00 P.M. to 10:00 P.M.

Legal Beverages Served

ALex. 3133

Club available for private parties Sunday, Monday, Tuesday and Thursday

Rainbow Room

DANCING

every night except Sunday

PAUL KAIN AND HIS ORCHESTRA

Washington's Most Popular Maestro

No Cover or Minimum at Any Time

Hotel Hamilton

14th & K Sts. N. W. • DI. 2580

COMPLETE NEW SHOW

THE RICE SISTERS

Delightful . . . Delovely

★ WOODY & BOBBY Roller Feats
★ ALLAN CARRIER The Gag-about
★ BUDDY SHANER Your Melody Singer
★ JACK CORRY'S ORCH. Dancing 6:45 p. m. to 1:15 a. m.

3 SHOWS NIGHTLY 7:15-10:00-12:15 a.m.

NO COVER CHARGE

Lunch 70c
Dinner $1.50
(sat.-sun. $1.65)

LOTUS

14th & NEW YORK AVE. N.W.

The Incomparable

HILDEGARDE

Salvatore Gioe ★ Accompanist

NIGHTLY EXCEPT SUNDAY

AND FOR DANCING

Salvatore Gioe and his orchestra

EMBASSY ROOM

HOTEL STATLER

Herbert C. Blunck, manager

DESIGNED BY

Miriam Haskell

Our necklaces, bracelets and earrings magically combine delicate mauve and pagan green with the soft glow of imitation pearls or gold-colored metal for sudden enchantment with navy—for subtle intrigue with grey, pastels or beige. From our exclusive collection. Upper earrings, $10. Necklaces: Upper left, $15; upper right, $25; lower, $49. Lower earrings, $20. Bracelet, $20. Prices plus tax.

Costume Jewelry, First Floor

Also at Spring Valley

Julius Garfinckel & Co.

F Street *at* Fourteenth

THE DISTRICT LINE by Bill Gold

It's Easier on the Tired Tourist's Arches, Too

A B-50 bomber has completed a non-stop flight around the world in less time than it takes a woman to buy a new hat.

What wonderful possibilities this opens up for tomorrow's tourists.

Just imagine a world tour with no customs inspections, no difficulties with foreign currencies and languages, and no tired, run-down feeling on your return.

You can sleep during all 94 hours of your vacation and come back feeling fit as a fiddle.

GIVE-AWAYS

"Two cute male pups, 7 weeks old; their mother is a pure-bred collie." (Hughesville 89F4.)

MISCELLANY

Local cab drivers should be on the alert for a con man who has been trimming dozens of hackers out of $5 bills. His story varies, but it usually winds up with a fast-breaking curve ball in which the driver is asked for a $5 loan because the phony passenger needs change to "run in here and pick up a package. Wait for me" . . . Unfortunately, the fleeced drivers awaken too late to the realization that most buildings have back doors . . . And speaking of gyp artists:

Newspapermen are hereby warned that a slick operator is now working this area with a sad story about a starving wife who can't eat until his "new job" yields its first paycheck—or until the sucker "lends" him $20 or so.

This character tosses around familiar names with reckless abandon and tells a convincing story; but **Tom Bell** at TWA can testify that he's a moocher who spends the proceeds on drink . . . Vagrant thought: Are things getting so tough that the petty larceny rackets are being revived? . . . Remember our suggestion that all cabs should be identified on the inside, to expedite the return of lost articles? Latest loser is **Mrs. Marie McLaughlin** of 9501 Utah pl. nw., who lost one of a new pair of shoes and can't remember what kind of cab she was in . . . For **Blanche Berlin** of 812 Randolph st. nw. the shoe is on the other foot. A hacker who remembered how Blanche was dressed and the address to which he took her has "returned" a house key to her—but it's not hers, despite the fact that the description ("light coat, trimmed with fur") fits her perfectly. The cab driver "identified" Blanche, but she can't identify the key . . . **Mrs. J. F. Wake** of the United States Naval Air Station at Patuxent River, Md., wonders why a recent edition of her favorite newspaper called it "she snow" instead of "the snow." She says: "I didn't know snow was feminine" . . . But definitely, Mrs. Wake. Snow is feminine because it's cold, unpredictable, and has a tendency to turn mushy at times.

TRANSIT TELEVISION NEXT?

Edward S. Wranek of 615 A st. se. opens up a wonderful field for speculation with the observation that transit radio might soon bring us a "Stop the Streetcar" program.

The possibilities are limitless. Just imagine the motorman of a packed car calling out to the crowd on the loading platform: "This ditty is dedicated to the back end of my car. Can you identify it?"

And from the weary horde on the platform would come the chorus: "Wide Open Spaces."

A switch on this idea would be the old "how many beans in the jar" contest. The operator could announce: "I have one standing room left; I'll award it to the person who can come closest to guessing how many sardines are already packed in here."

Another good gimmick might be transit radio's version of the quiz show. Anybody who can guess what point the streetcar has just passed on a dark, rainy night would win an autographed explanation of why the operator doesn't call out the stops.

As a matter of fact, it may not be long before Variety and Billboard start running ads like this:

"AT LIBERTY — Combo disk and streetcar jockey, can double in brass buttons as ticket-taker; all new material, have own tux and uniforms; smash hit 8 years on Mount Pleasant line; laid 'em in the aisles on Cabin John run."

HOW'S THAT AGAIN?

Claire Davis forwards a clipping from a Baton Rouge society column which reports:

"Mrs. Charles L. Barnes of Bronxville, N. Y., has been visiting in Baton Rouge with friends and relatives for the past ten years."

INCIDENTAL INTELLIGENCE

I always thought that "smart money" was a term used for the wagering of insiders at the racetracks.

But my Webster's Collegiate says smart money means: "Money allowed to soldiers or sailors in the British service, for injuries received; or a sum paid by an employer to an injured employee."

I'm smarting — but not smart.

OVERHEARD

One: You should see his collection of pictures of lady wrestlers. He's got them all over his den.

Two: His "pin-down girls," eh?

Listen to Bill Gold's "This Is Washington," the District Line on the Air, Monday through Friday, over WTOP, from 10 a. m. to Arthur Godfrey time at 10:30.

Leonard Lyons . . .

NEW YORK.—Sir Cedric Hardwicke, who appeared in the original company of G. B. Shaw's "Heartbreak House," tells of the dress rehearsal at which Shaw complained that the off-stage explosion at the end of the play wasn't loud enough. "Don't worry," the producer assured him. "At the opening tomorrow night it'll be loud enough. We've engaged an explosives expert."

The next night, at the premiere, Hardwicke and the others flinched when the cue for the explosion was given—but no sound was heard. They continued, pretending that there had been an explosion. The show ended, and while the audience was on its way out, the explosion came. It rocked the theater, tore loose a chandelier and the management had to pay £300 damages to the man on whose head it fell.

The failure of an explosion to go off on cue has produced some interesting ad libs in the theater. Once, when a pistol didn't fire, the man who was to have been shot fell to the floor and his assailant announced, "Heart disease." Another intended victim of a gun which didn't go off immediately rushed to a wall onstage and beat his head against it, announcing, "I will dash out my brains" . . . Alan Ladd, playing a killer, snapped the trigger of a pistol which didn't go off, then placed his ring against the "victim's" face and leered: "I keel you weet my poison ring" . . . In London once, when a gun miscued and the victim in the play didn't fall dead, as he was supposed to in the first act, the curtain came down and the author spent the intermission rewriting the play to cover this turn.

Humphrey Bogart, now in New York to publicize "Knock On Any Door," said he has no wish to return to the Broadway stage. "That's for kids," he sighed. "I'm too old, and I like my yacht too much."

An Assistant United States Attorney prosecuting a group of counterfeiters here had a conference in his office with the lawyer for the defense. "Tell me, privately and confidentially," the prosecutor asked, "do you think your clients are guilty?" The lawyer said: "I won't answer. All I can tell you is that I insisted my fee be paid by check."

Final Clearance!

1/2 PRICE on all

Calendars

Diaries

Perpetual date books

"A Year in My Garden" diaries

Chas. G. Stott & Co., Inc. Since 1888

STATIONERS • OFFICE OUTFITTERS • PAPER MERCHANTS

1310 New York Ave. N.W.

1513 K St. N.W. 822 17th St. N.W.

8408 Georgia Ave., Silver Spring. SLigo 7554

NA. 4181

It's NEW!!

and

NOW at Murphy's!

The Sensational Taste Treat

Better Than Popcorn!

Sharpens the Appetite!

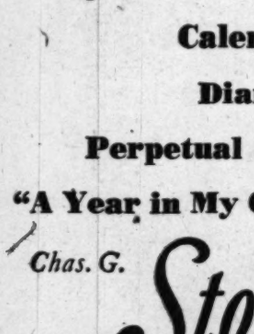

Puritan

CHEELE CORN TWISTEEZE

40c ½ lb.

G. C. MURPHY CO.

F & G Streets, Between 12th & 13th Streets N.W.

DON'T MISS THIS DEMONSTRATION

REMEMBER F ST. STORE ONLY

MARK TRAIL

MARY WORTH

STEVE CANYON

JOE PALOOKA

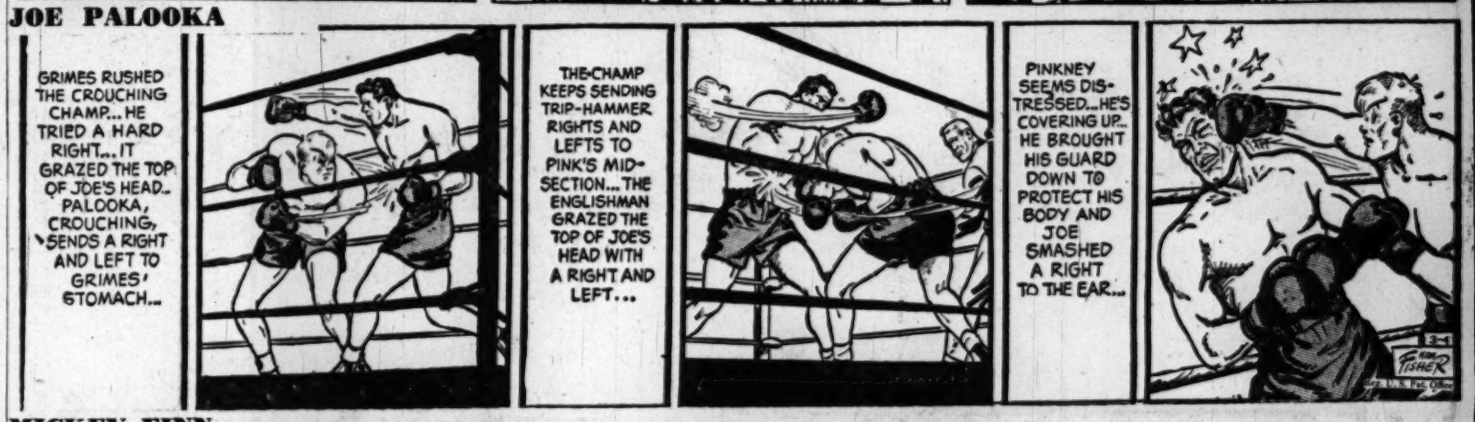

MICKEY FINN

PENNY

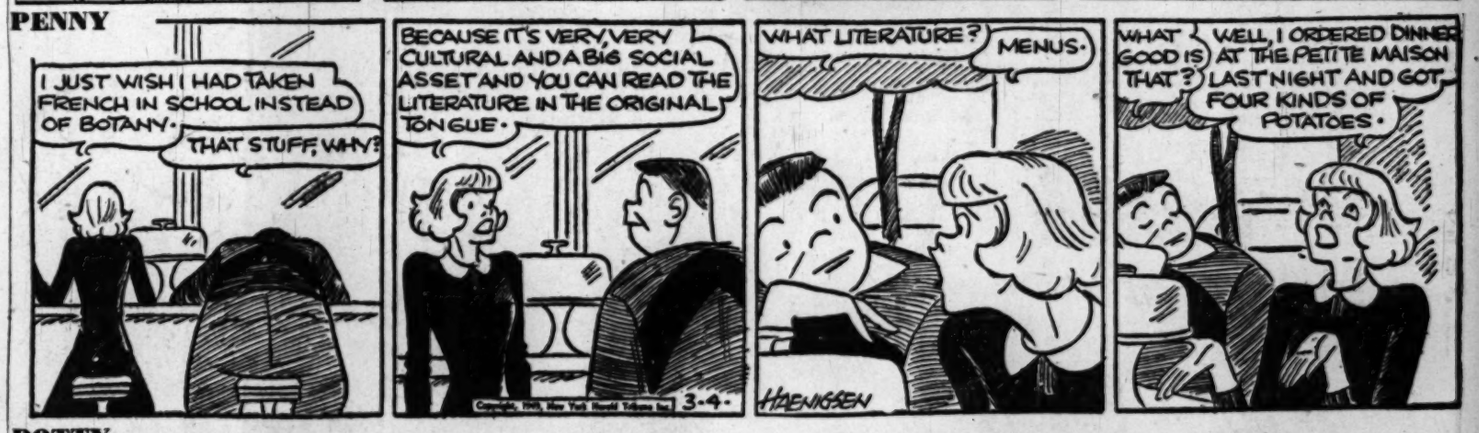

DOTTY

THE SAINT

REX MORGAN, M .D.

TERRY AND THE PIRATES

STEVE ROPER

DIXIE DUGAN

MYRTLE

OZARK IKE

DONALD DUCK

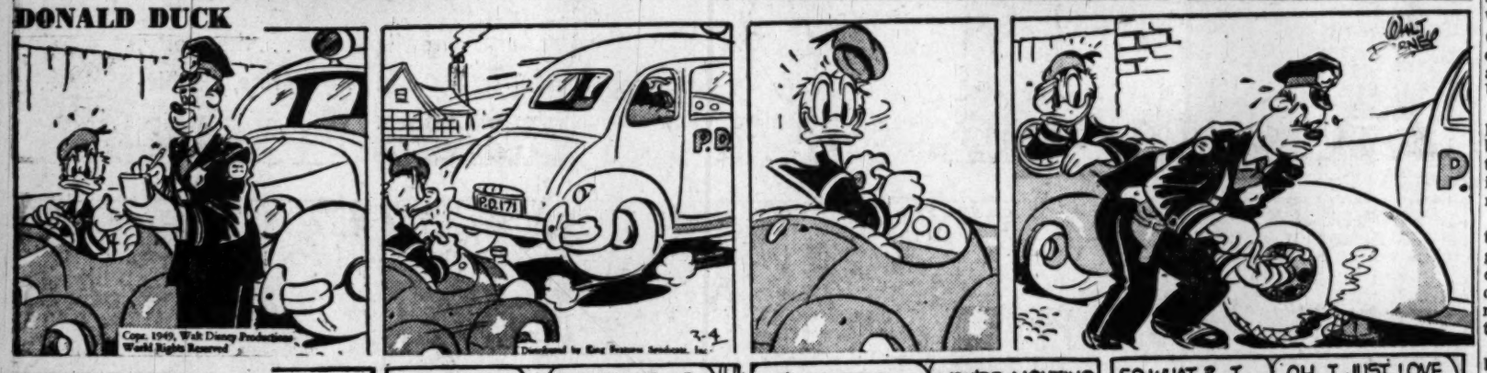

WINNIE WINKLE

Advertisement

ROY-AL TWINS "Carpenter Gets on the Beam"

Advertisement

Advertisement

Royal Puddings give more food-energy than the milk you make them with! Get Chocolate! Vanilla! Butterscotch! The new Dark 'n' Sweet Chocolate! *Also 3 delicious Tapioca flavors.*

Advertisement

Frigidaire Automatic Electric Ranges

- Radiantube 5-Speed Units
- Large Even-Heat Oven
- Thermizer Deep-Well Cooker
- Cook-Master Oven Control

J.C. EGGLESTON
Electrical
SALES — SERVICE
5700 Georgia Ave. TAylor 4400

The Washington Merry-Go-Round

Big House Franking Grab Probed

By Drew Pearson

House leaders are quietly investigating one of the biggest franking grabs in Congressional history. It involves jaunty GOP Representative Ralph W. Gwinn of New York, the man who, at minimum wage hearings last week, angrily told a laundry-worker witness to take in washing at home if she didn't like the wages paid by her employer.

Gwinn

Gwinn has launched the most extensive one-man mail crusade since the days of former isolationist Congressman Ham Fish—aimed at undermining President Truman's "Fair Deal" program.

He is mailing out more than 900,000 letters containing 2,250,000 copies of speeches against public housing, Federal aid to education, rent control and other planks of the Democratic platform.

A good part of this already has been sent to the Committee for Constitutional Government and two mailing agencies in New York City for distribution under Gwinn's free Congressional frank. The rest is clogging a corridor in the basement of the House Office Building, waiting to be mailed.

However, what the people on the receiving end of this propaganda typhoon do not realize is that they—the taxpayers—are footing a good part of the bill.

The estimated first-class mailing cost to the Postoffice Department of Gwinn's 900,000 political letters is $27,000. In addition, the taxpayers are paying $1755 for the 900,000 free envelopes he is using, plus an estimated $3000 expense of stuffing the envelopes with Gwinn's speeches—a service provided without cost to the Congressman by the House folding room.

In other words, Gwinn is socking the taxpayers more than $31,000 for his political letter lobby.

Under the law, Gwinn must pay the Government Printing Office for reprinting the speeches he is sending out. This came to $7828.97, plus an additional sum for printing speech titles on the envelopes. The New York Congressman paid this by personal check, but he refuses to say where he got the money, except that it came from friends.

Note—Not even in the heat of an election campaign has anyone mailed out 900,000 propaganda speeches. Significantly Gwinn has only 280,000 constituents in his district.

French Commie Cleanup

The attempted Communist housecleaning of the French armed forces is much more significant than meets the eye. It also goes to the heart of the question now under debate by the United States Congress as to whether European armies are worth anything under the North Atlantic Pact as a defense bulwark for the United States.

What most people have forgotten is that Maurice Thorez, French Communist leader, was once Vice Premier of France. At that time, Communists also held the vitally important posts of Minister of Air and Minister of National Defense.

At that time—from about 1945 through 1946—the French Communist Ministers of Air and Defense loaded up their establishments with Communists in such key spots as ground crews, arsenals and communications. To clean them all out now by force or loyalty tests would be almost impossible.

However, the cleansing has been made somewhat easier by the fact that many Frenchmen who once hopped on the Communist bandwagon have now voluntarily hopped off. There has been a considerable change of sentiment in France—away from Russia and toward the United States.

The Congressmen concerned probably don't want it published, but some revealing conversation took place inside the House Banking Committee when they debated rent control this week.

"I hope you fellows write a tough bill," remarked GOP Congressman Albert Cole of Kansas, during the rather heated debate on rent control. "Go ahead and make it tough on the landlords—the tougher the better."

Democratic colleagues couldn't believe their ears.

"Does that mean you are going to vote for the bill?" inquired Democrat Frank Buchanan of Pennsylvania.

"Certainly not," aswered Cole, "but the tougher you fellows make this bill, the more votes you are going to make for us Republicans in the next election."

Copyright 1949, The Bell Syndicate, Inc.

For Lumber Call Our Number ATlantic 1400

Hechinger Co.

CONVENIENT SHOPPING UNTIL 6:00 P.M.

"Harry Homeowner" Says

WAKE UP YOUR SLEEPY LAWN THE Scotts WAY

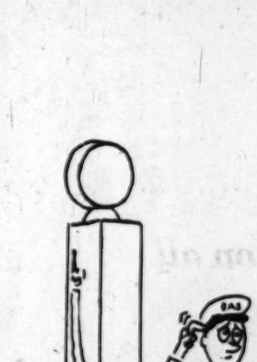

Repair that winter damage and restore lawn beauty with a meal of Turf Builder followed by a planting of SCOTTS Seed. Cold weather won't harm seed, instead freezing and thawing help work it into the soil.

SOW Scotts LAWN SEED

Each pound contains 3,000,000 seeds bursting with energy to build a velvety lawn. Economical because you need only half as much as of ordinary seed.

1 lb.—$1.35 5 lbs.—$6.45

TURF BUILDER the Lawn Food. Save money because you need so little. Feed: 50x50 ft.—$2.50.

COME—WRITE—PHONE ATlantic 1400

FOUR COMPLETE HOUSE AND GARDEN STORES

NORTHEAST 15th & H Sts. At Bladensburg Rd. | NORTHWEST 5925 Ga. Ave. At Military Rd. | ANACOSTIA 1905 Nichols Ave. At Good Hope Rd. | VIRGINIA Falls Church, Lee Hy. At Hillwood Ave.

You could clean it at a gas station..

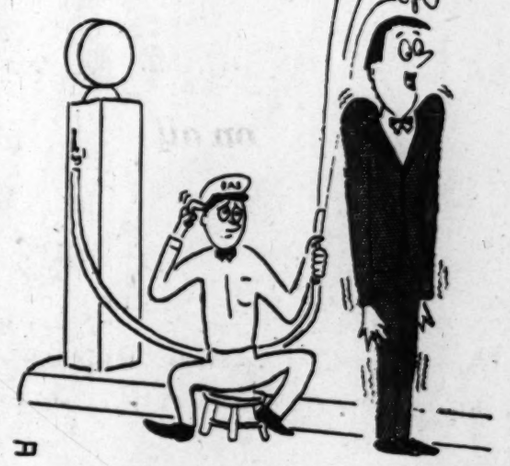

..but smart people have clothes cleaned at

ARCADE-SUNSHINE
Dial RAndolph 8000

Your Personalized Cravat

. . . very definitely yours, and yours alone, it's custom made, pure silk, with your name forming the design of the tie.

So distinctive and revolutionary in neckwear, it has the whole country talking about it.

It's nationally advertised at 7.50 . . . Latt's Tie Bar, in Washington, features it in their custom department.

at 3.50

Mail Orders Accepted. State Color and Quantity. Please PRINT name you wish painted.

Latt's TIE BAR
910 14th Street N.W.

Semi-Annual Sale
NOW GOING ON!!

Shop & Compare

Nearly 2 acres of fine furniture

WM. E. MILLER

Furniture's Hall of Fame
SINCE 1900
Main Store
8th & Pennsylvania, S. E.
OPEN NIGHTS TIL 9, SAT. TIL 5
7th & E, S. W. Open Daily til 6

THE HECHT CO.

WASHINGTON AND SILVER SPRING

The Hecht Co. Silver Spring Open Today 12:30 to 9:30 P. M.
Washington Store Open 9:30 A. M. to 6 P. M.

Phone NAtional 5100

F St. . . . 7th St. . . . E St.

Fenton St. & Ellsworth Drive

Sale! Screened Print Pure Silk Blouses

2.98

A fashion find at a price like "finding" it! Pure silk screened prints, gay and spring-spirited, styled with the flattering jewel necklines or club collars! In blue, rose or brown backgrounds. Sizes 32 to 38.

Blouses, Street Floor, The Hecht Co., Washington & Silver Spring

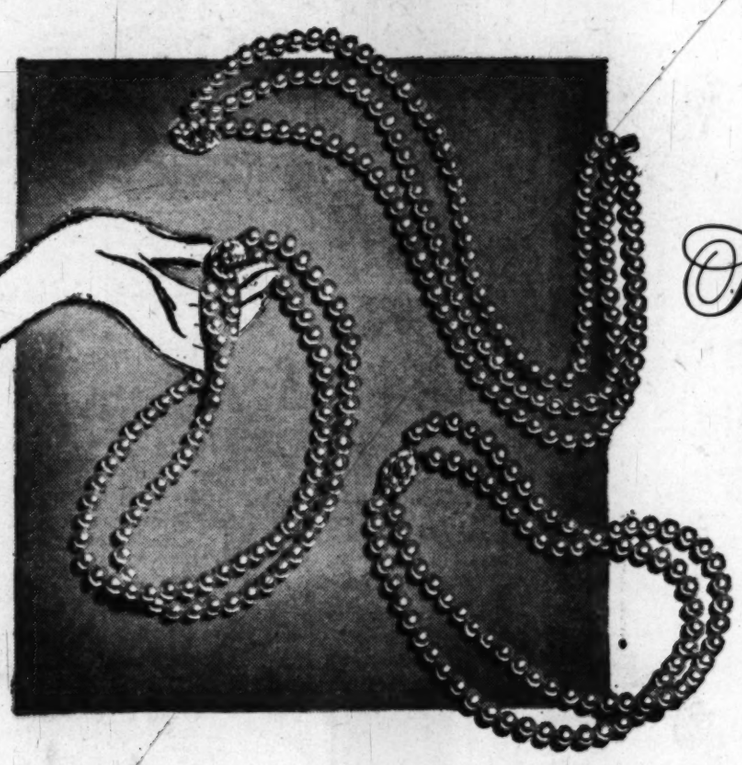

Sale! 2 and 3 Strand Simulated Pearls

2.29 Tax Included

A must for spring costumes . . . colored simulated pearls! These are the beloved uniform chokers in 2 and 3 strands . . . in soft pink, as well as natural pearl-color. Flashed with sparkling rhinestone clasps.

Jewelry, Street Floor, The Hecht Co., Washington & Silver Spring

Sale! Double-Woven New Cotton Gloves

1.19

Discontinued styles, but they're all popular . . . the shorty, the slip-on and the flared gauntlet! In fine, double-woven cotton in kip or whip stitch. White, black, beige and a few pastels. Sizes 6 to 7½.

Gloves, Street Floor, The Hecht Co., Washington & Silver Spring

Sale! pastel, lace-trimmed chambray

5.00

This high fashion cotton chambray comes at a low and behold little price. You'll love its smooth soft quality (Sanforized . . . won't shrink more than 1%) . . . its dyed-to-match lace trim. Even the pastels are fashion's pets this season . . . lilac, blue, grey and aqua! Sizes 12 to 20 and 14½ to 24½.

Daytime Dresses, 3rd Floor, The Hecht Co., Washington
2nd Floor, The Hecht Co., Silver Spring

Sale! Sheer 51-Gauge Nylons in New Shades

1.19 3 pairs, 3.50

Sheer 15-denier, 51-gauge nylons . . . sheer enough for clear beauty, strong enough for long wear! Finely seamed and full-fashioned . . . and in new fashion-right colors for spring! Sizes 8½ to 10½.

Hosiery, Street Floor, The Hecht Co., Washington & Silver Spring

The Hecht Co. the Home of Nationally Famous Fashions ★ ★ ★ Van Raalte Hose ★ ★ ★ Phoenix Hose ★ ★ ★ Judy Bond Blouses ★ ★ ★ Coro Jewelry